

Submit 1 Copy To Appropriate District Office
District I - (575) 393-6161
1625 N. French Dr., Hobbs, NM 88240
District II - (575) 748-1283
811 S. First St., Artesia, NM 88210
District III - (505) 334-6178
1000 Rio Brazos Rd., Aztec, NM 87410
District IV - (505) 476-3460
1220 S. St. Francis Dr., Santa Fe, NM 87505

State of New Mexico
Energy, Minerals and Natural Resources

Form C-103
Revised July 18, 2013

OIL CONSERVATION DIVISION
1220 South St. Francis Dr.
Santa Fe, NM 87505

WELL API NO. 30-025-39899
5. Indicate Type of Lease STATE [ ] FEE [X]
6. State Oil & Gas Lease No.
7. Lease Name or Unit Agreement Name V Laughlin
8. Well Number 8
9. OGRID Number 873
10. Pool name or Wildcat Drinkard, Tubb, Abo

SUNDRY NOTICES AND REPORTS ON WELLS
(DO NOT USE THIS FORM FOR PROPOSALS TO DRILL OR TO DEEPEN OR PLUG BACK TO A DIFFERENT RESERVOIR. USE "APPLICATION FOR PERMIT" (FORM C-101) FOR SUCH PROPOSALS.)
1. Type of Well: Oil Well [X] Gas Well [ ] Other [ ]
2. Name of Operator Apache Corporation
3. Address of Operator 303 Veterans Airpark Lane, Ste. 3000, Midland, TX 79705
4. Well Location Unit Letter C : 950 feet from the North line and 2310 feet from the West line
Section 9 Township 20S Range 37E NMPM County Lea
11. Elevation (Show whether DR, RKB, RT, GR, etc.) 3550' GR

12. Check Appropriate Box to Indicate Nature of Notice, Report or Other Data

NOTICE OF INTENTION TO:
PERFORM REMEDIAL WORK [ ] PLUG AND ABANDON [ ]
TEMPORARILY ABANDON [ ] CHANGE PLANS [ ]
PULL OR ALTER CASING [ ] MULTIPLE COMPL [ ]
DOWNHOLE COMMINGLE [ ]
CLOSED-LOOP SYSTEM [ ]
OTHER: [ ]
SUBSEQUENT REPORT OF:
REMEDIAL WORK [ ] ALTERING CASING [ ]
COMMENCE DRILLING OPNS. [ ] P AND A [X]
CASING/CEMENT JOB [ ]
OTHER: [ ]

13. Describe proposed or completed operations. (Clearly state all pertinent details, and give pertinent dates, including estimated date of starting any proposed work). SEE RULE 19.15.7.14 NMAC. For Multiple Completions: Attach wellbore diagram of proposed completion or recompletion.

- 1. 02/27/23 Notified OCD on MI P&A equipment.
2. 03/03/23 Set 5 1/2 CIBP @ 6890'. Spot 35' cmt class C top. Set 5 1/2 CIBP @ 6534', notify OCD approve spot 35' class C @ top. Set 5 1/2 CIBP @ 6390'.
3. 03/06/23 Spot 75 sx class C cmt @ 6390'-5691'.
4. 03/07/23 Tag TOC @ 5658'. Spot 70 sx class C cmt @ 5420'-4775', tag @ 4762'. Spot 125 sx class C cmt @ 3874'-2721'.
5. 03/08/23 Tag TOC @ 2700'. Spot 25 sx class C cmt @ 2215'-2015'. Spot 25 sx class C cmt @ 1247'-1017', tag @ 1011'. Spot 35 sx class C cmt @ 300'-surf 5 1/2".
6. 03/09/23 Check cmt @ surface. Cut off wellhead and remove. Install dry hole marker. P&A complete.

Spud Date: [ ]

Rig Release Date: [ ]

I hereby certify that the information above is true and complete to the best of my knowledge and belief.

SIGNATURE [Signature] TITLE Agent DATE 3/10/23

Type or print name Jimmy Bagley E-mail address: sunsetwellservice@yahoo.com PHONE: 432-561-8600

APPROVED BY: [Signature] TITLE Petroleum Specialist DATE 05/04/2023
Conditions of Approval (if any):



LEASE NAME V Laughlin  
 WELL # 8  
 API # 30-025-39899  
 COUNTY Lea

WELL BORE INFO.

DEPTH SX/CMT FINAL P&A WB DIAGRAM

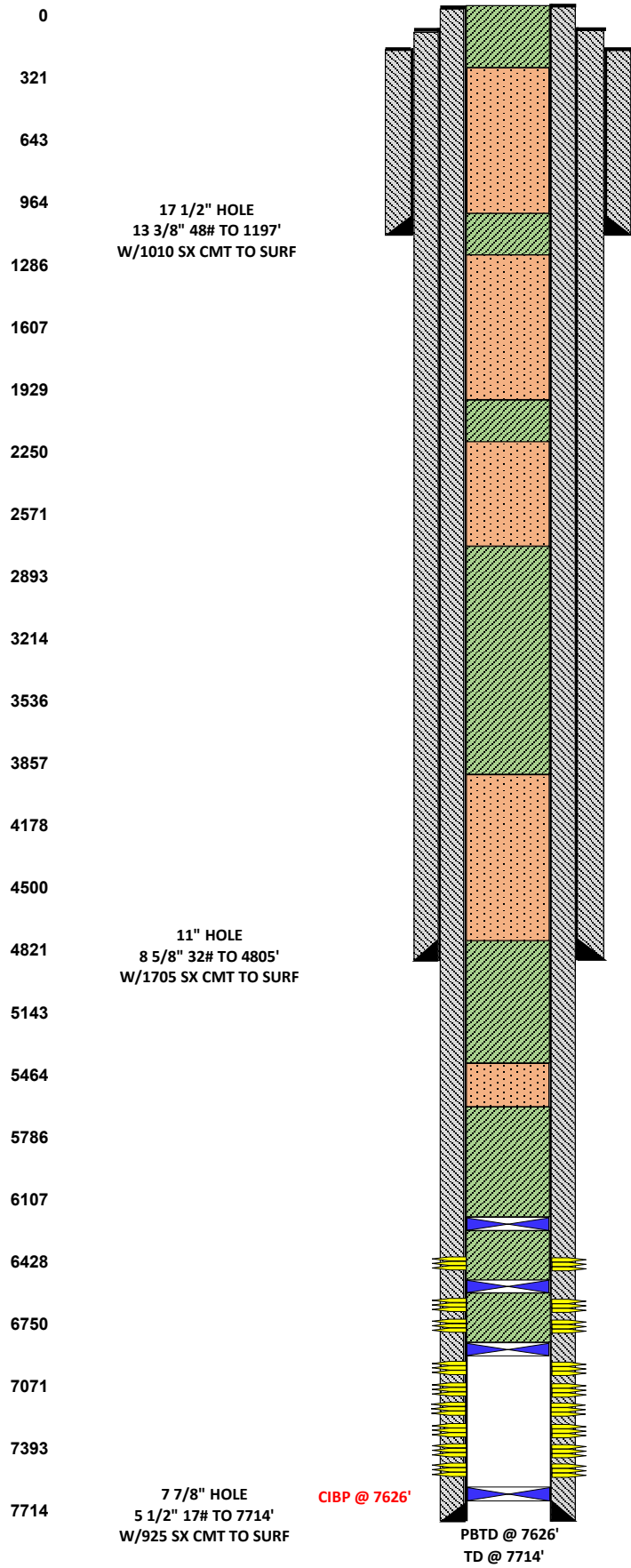

**SURF** } 35 SX PLUG #8  
 3-8-23 PUH & SPOTTED 35 SX CLASS "C" CMT FROM 300' TO SURF. RDMO, CUT OFF WH & ANCHORS, CLEAN LOCATION, P&A COMPLETED 3-9-23.

**300'** }

**1011'** } 25 SX PLUG #7  
 3-8-23 PUH & SPOTTED 25 SX CLASS "C" CMT FROM 1247'-1017', WOC, TAGGED TOC @ 1011'.

**1247'** }

**2015'** } 25 SX PLUG #6  
 3-8-23 PUH, SPOTTED 25 SX CLASS "C" CMT FROM 2215'-2015'.

**2215'** }

**2700'** }

**3874'** } 125 SX PLUG #5  
 3-7-23 PUH & SPOTTED 125 SX CLASS "C" CMT FROM 3874'-2721'.  
 3-8-23 TAGGED TOC @ 2700'.

**4762'** }

**5420'** } 70 SX PLUG #4  
 3-7-23 TAGGED TOC @ 5658'. PUH, SPOTTED 70 SX CLASS "C" CMT FROM 5420'-4775', TAGGED @ 4762'.

**5691'** }

**6390'** } 75 SX PLUG #3  
 3-3-23 SET CIBP @ 6390'.  
 3-6-23 SPOTTED 75 SX CLASS "C" CMT FROM 6390'-5691'.

**6390'** }

**6640'** } 25 SX PLUG #1 & 2.  
 2-27-23 MIRU P&A RIG.  
 3-3-23 SET 5 1/2' CIBP @ 6890', SPOTTED 35 SX CLASS "C" CMT ON TOP. PERMISSION GRANTED BY OCD TO SPOT 35 SX INSTEAD OF 2ND CIBP.

**6640'** }

**6890'** } 25 SX

**District I**  
 1625 N. French Dr., Hobbs, NM 88240  
 Phone:(575) 393-6161 Fax:(575) 393-0720

**District II**  
 811 S. First St., Artesia, NM 88210  
 Phone:(575) 748-1283 Fax:(575) 748-9720

**District III**  
 1000 Rio Brazos Rd., Aztec, NM 87410  
 Phone:(505) 334-6178 Fax:(505) 334-6170

**District IV**  
 1220 S. St Francis Dr., Santa Fe, NM 87505  
 Phone:(505) 476-3470 Fax:(505) 476-3462

**State of New Mexico**  
**Energy, Minerals and Natural Resources**  
**Oil Conservation Division**  
**1220 S. St Francis Dr.**  
**Santa Fe, NM 87505**

CONDITIONS

Action 199855

**CONDITIONS**

Operator: APACHE CORPORATION 303 Veterans Airpark Ln Midland, TX 79705	OGRID: 873
	Action Number: 199855
	Action Type: [C-103] Sub. Plugging (C-103P)

**CONDITIONS**

Created By	Condition	Condition Date
john.harrison	None	5/4/2023