

Office
 District I – (575) 393-6161
 1625 N. French Dr., Hobbs, NM 88240
 District II – (575) 748-1283
 811 S. First St., Artesia, NM 88210
 District III – (505) 334-6178
 1000 Rio Brazos Rd., Aztec, NM 87410
 District IV – (505) 476-3460
 1220 S. St. Francis Dr., Santa Fe, NM
 87505

State of New Mexico
 Energy, Minerals and Natural Resources

Form C-103
 Revised July 18, 2013

OIL CONSERVATION DIVISION
 1220 South St. Francis Dr.
 Santa Fe, NM 87505

SUNDRY NOTICES AND REPORTS ON WELLS (DO NOT USE THIS FORM FOR PROPOSALS TO DRILL OR TO DEEPEN OR PLUG BACK TO A DIFFERENT RESERVOIR. USE "APPLICATION FOR PERMIT" (FORM C-101) FOR SUCH PROPOSALS.)		WELL API NO. 30-041-20581
1. Type of Well: Oil Well <input checked="" type="checkbox"/> Gas Well <input type="checkbox"/> Other <input type="checkbox"/>		5. Indicate Type of Lease STATE <input checked="" type="checkbox"/> FEE <input type="checkbox"/>
2. Name of Operator Robertson Resources, Inc.		6. State Oil & Gas Lease No.
3. Address of Operator PO Box 9415, Midland, Tx 79708		7. Lease Name or Unit Agreement Name El Paso State
4. Well Location Unit Letter J : 1980 feet from the S line and 1980 feet from the E line Section 8 Township 6S Range 34E NMPM County Roosevelt		8. Well Number 2
11. Elevation (Show whether DR, RKB, RT, GR, etc.) 4364.3 GL		9. OGRID Number 195670
		10. Pool name or Wildcat Wildcat

12. Check Appropriate Box to Indicate Nature of Notice, Report or Other Data

NOTICE OF INTENTION TO:	SUBSEQUENT REPORT OF:
PERFORM REMEDIAL WORK <input type="checkbox"/>	REMEDIAL WORK <input type="checkbox"/>
TEMPORARILY ABANDON <input type="checkbox"/>	ALTERING CASING <input type="checkbox"/>
PULL OR ALTER CASING <input type="checkbox"/>	COMMENCE DRILLING OPNS. <input type="checkbox"/>
DOWNHOLE COMMINGLE <input type="checkbox"/>	P AND A <input checked="" type="checkbox"/>
CLOSED-LOOP SYSTEM <input type="checkbox"/>	CASING/CEMENT JOB <input type="checkbox"/>
OTHER: <input type="checkbox"/>	OTHER: <input type="checkbox"/>

13. Describe proposed or completed operations. (Clearly state all pertinent details, and give pertinent dates, including estimated date of starting any proposed work). SEE RULE 19.15.7.14 NMAC. For Multiple Completions: Attach wellbore diagram of proposed completion or recompletion.

3/6 to 8/23: MIRU Perman 5 plugging equipment. Work through obstructions and clean well out to casing collaps.
 3/9/2023: RIH w/ packer and set at 4567', test casing 500 psi OK. Attempt to inject into well at 1000 psi without success. Contact NMOCD and got instructions to perforate 4767' and squeeze plug. Perforate 4767' but still could not establish injection. Contact NMOCD and got instructions to pump 25 sx plug @ 4767'. Spot 25 sx class C plug @ 4767'.
 3/10-12/23 Rig Repair
 3/13/23: RIH and tag plug @ 4297'. Load hole w/ plugging mud. Perforate 3500' and set packer, could not establish injection at 1000 psi. Called NMOCD and got instructions to pump 25 sx plug @ 3550'. Spot 25 sx class C @ 3550', WOC 4 hrs. RIH and tag plug @ 2995'. Pull up and perforate at 700'. Set packer and establish injection. Squeeze 40 sx class C in and out of 4 1/2" casing.
 3/14/23: RIH and tag plug @ 491'. POH, RIH and perforate 435'. Pump 199 sx class C cement to fill 8 5/8" and 4 1/2" casings from 435' to surface. RD pulling unit and check to make sure cement did not fall in casings.

Well equipment and tank battery will be removed and the location cleaned and leveled to NMOCD standards.

Spud Date:

3/17/1981

Rig Release Date:

6/23/1981

I hereby certify that the information above is true and complete to the best of my knowledge and belief.

SIGNATURE



TITLE Consultant

DATE

Type or print name Phelps White

E-mail address: pwiv@zianet.com

PHONE: 575 626 7660

For State Use Only

APPROVED BY:

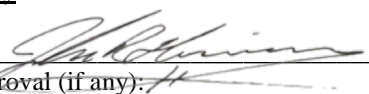

TITLE

Petroleum Specialist

DATE

05/08/2023

Conditions of Approval (if any):

Office
 District I – (575) 393-6161
 1625 N. French Dr., Hobbs, NM 88240
 District II – (575) 748-1283
 811 S. First St., Artesia, NM 88210
 District III – (505) 334-6178
 1000 Rio Brazos Rd., Aztec, NM 87410
 District IV – (505) 476-3460
 1220 S. St. Francis Dr., Santa Fe, NM
 87505

State of New Mexico
 Energy, Minerals and Natural Resources

Form C-103
 Revised July 18, 2013

OIL CONSERVATION DIVISION
 1220 South St. Francis Dr.
 Santa Fe, NM 87505

SUNDRY NOTICES AND REPORTS ON WELLS (DO NOT USE THIS FORM FOR PROPOSALS TO DRILL OR TO DEEPEN OR PLUG BACK TO A DIFFERENT RESERVOIR. USE "APPLICATION FOR PERMIT" (FORM C-101) FOR SUCH PROPOSALS.)		WELL API NO. 30-041-20581
1. Type of Well: Oil Well <input checked="" type="checkbox"/> Gas Well <input type="checkbox"/> Other <input type="checkbox"/>		5. Indicate Type of Lease STATE <input checked="" type="checkbox"/> FEE <input type="checkbox"/>
2. Name of Operator Robertson Resources, Inc.		6. State Oil & Gas Lease No.
3. Address of Operator PO Box 9415, Midland, Tx 79708		7. Lease Name or Unit Agreement Name El Paso State
4. Well Location Unit Letter J : 1980 feet from the S line and 1980 feet from the E line Section 8 Township 6S Range 34E NMPM County Roosevelt		8. Well Number 2
11. Elevation (Show whether DR, RKB, RT, GR, etc.) 4364.3 GL		9. OGRID Number 195670
		10. Pool name or Wildcat Wildcat

12. Check Appropriate Box to Indicate Nature of Notice, Report or Other Data

NOTICE OF INTENTION TO:	SUBSEQUENT REPORT OF:
PERFORM REMEDIAL WORK <input type="checkbox"/>	REMEDIAL WORK <input type="checkbox"/>
TEMPORARILY ABANDON <input type="checkbox"/>	ALTERING CASING <input type="checkbox"/>
PULL OR ALTER CASING <input type="checkbox"/>	COMMENCE DRILLING OPNS. <input type="checkbox"/>
DOWNHOLE COMMINGLE <input type="checkbox"/>	P AND A <input checked="" type="checkbox"/>
CLOSED-LOOP SYSTEM <input type="checkbox"/>	CASING/CEMENT JOB <input type="checkbox"/>
OTHER: <input type="checkbox"/>	OTHER: <input type="checkbox"/>

13. Describe proposed or completed operations. (Clearly state all pertinent details, and give pertinent dates, including estimated date of starting any proposed work). SEE RULE 19.15.7.14 NMAC. For Multiple Completions: Attach wellbore diagram of proposed completion or recompletion.

3/6 to 8/23: MIRU Perman 5 plugging equipment. Work through obstructions and clean well out to casing collaps.
 3/9/2023: RIH w/ packer and set at 4567', test casing 500 psi OK. Attempt to inject into well at 1000 psi without success. Contact NMOCD and got instructions to perforate 4767' and squeeze plug. Perforate 4767' but still could not establish injection. Contact NMOCD and got instructions to pump 25 sx plug @ 4767'. Spot 25 sx class C plug @ 4767'.
 3/10-12/23 Rig Repair
 3/13/23: RIH and tag plug @ 4297'. Load hole w/ plugging mud. Perforate 3500' and set packer, could not establish injection at 1000 psi. Called NMOCD and got instructions to pump 25 sx plug @ 3550'. Spot 25 sx class C @ 3550', WOC 4 hrs. RIH and tag plug @ 2995'. Pull up and perforate at 700'. Set packer and establish injection. Squeeze 40 sx class C in and out of 4 1/2" casing.
 3/14/23: RIH and tag plug @ 491'. POH, RIH and perforate 435'. Pump 199 sx class C cement to fill 8 5/8" and 4 1/2" casings from 435' to surface. RD pulling unit and check to make sure cement did not fall in casings.

Well equipment and tank battery will be removed and the location cleaned and leveled to NMOCD standards.

Spud Date:

3/17/1981

Rig Release Date:

6/23/1981

I hereby certify that the information above is true and complete to the best of my knowledge and belief.

SIGNATURE

TITLE Consultant

DATE

Type or print name Phelps White

E-mail address: pwiv@zianet.com

PHONE: 575 626 7660

For State Use Only

APPROVED BY:

TITLE

DATE

Conditions of Approval (if any):

Well Bore Diagram Proposed Plugs

Operataor: Robertson Resources

Well Name El Paso St #2

API # 30-041-20581

Location: 8-6S-34E, Roosevelt Co. NM

Date Spud 3/17/1981

Date Complete 6/23/81

PLUGS

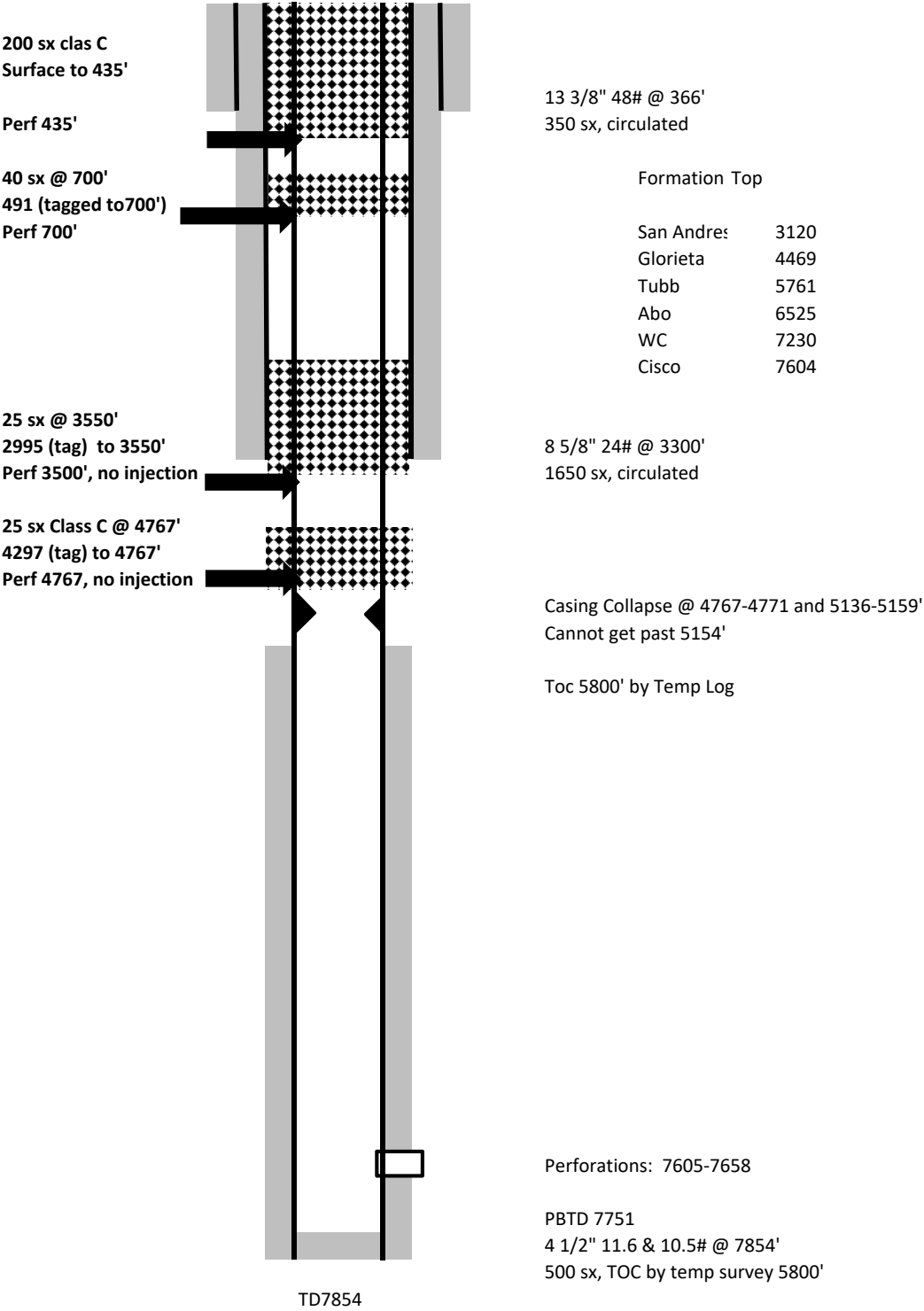

District I
1625 N. French Dr., Hobbs, NM 88240
Phone:(575) 393-6161 Fax:(575) 393-0720

District II
811 S. First St., Artesia, NM 88210
Phone:(575) 748-1283 Fax:(575) 748-9720

District III
1000 Rio Brazos Rd., Aztec, NM 87410
Phone:(505) 334-6178 Fax:(505) 334-6170

District IV
1220 S. St Francis Dr., Santa Fe, NM 87505
Phone:(505) 476-3470 Fax:(505) 476-3462

State of New Mexico
Energy, Minerals and Natural Resources
Oil Conservation Division
1220 S. St Francis Dr.
Santa Fe, NM 87505

CONDITIONS

Action 204739

CONDITIONS

Operator: ROBERTSON RESOURCES, INC P.O. Box 9415 Midland, TX 79708	OGRID: 195670
	Action Number: 204739
	Action Type: [C-103] Sub. Plugging (C-103P)

CONDITIONS

Created By	Condition	Condition Date
john.harrison	None	5/8/2023