

Well Name: SALTY DOG	Well Location: T30N / R14W / SEC 1 / NESW / 36.842775 / -108.2623239	County or Parish/State: SAN JUAN / NM
Well Number: 4	Type of Well: OTHER	Allottee or Tribe Name:
Lease Number: NMNM101552	Unit or CA Name:	Unit or CA Number:
US Well Number: 3004532334	Well Status: Water Injection Well	Operator: HILCORP ENERGY COMPANY

Notice of Intent

Sundry ID: 2731228

Type of Submission: Notice of Intent	Type of Action: Workover Operations
Date Sundry Submitted: 05/16/2023	Time Sundry Submitted: 12:09
Date proposed operation will begin: 05/29/2023	

Procedure Description: Hilcorp Energy Company requests permission to perform tubing/packer repair on the subject well. Please see the attached procedure and current wellbore diagram.

Surface Disturbance

Is any additional surface disturbance proposed?: No

NOI Attachments

Procedure Description

Salty\_Dog\_04\_SWD\_Tbg\_\_\_Pkr\_Repair\_NOI\_20230516120737.pdf

Well Name: SALTY DOG	Well Location: T30N / R14W / SEC 1 / NESW / 36.842775 / -108.2623239	County or Parish/State: SAN JUAN / NM
Well Number: 4	Type of Well: OTHER	Allottee or Tribe Name:
Lease Number: NMNM101552	Unit or CA Name:	Unit or CA Number:
US Well Number: 3004532334	Well Status: Water Injection Well	Operator: HILCORP ENERGY COMPANY

Operator

I certify that the foregoing is true and correct. Title 18 U.S.C. Section 1001 and Title 43 U.S.C. Section 1212, make it a crime for any person knowingly and willfully to make to any department or agency of the United States any false, fictitious or fraudulent statements or representations as to any matter within its jurisdiction. Electronic submission of Sundry Notices through this system satisfies regulations requiring a

Operator Electronic Signature: AMANDA WALKER	Signed on: MAY 16, 2023 12:09 PM
Name: HILCORP ENERGY COMPANY	
Title: Operations/Regulatory Technician	
Street Address: 1111 TRAVIS ST.	
City: HOUSTON	State: TX
Phone: (346) 237-2177	
Email address: mwalker@hilcorp.com	

Field

Representative Name:		
Street Address:		
City:	State:	Zip:
Phone:		
Email address:		

BLM Point of Contact

BLM POC Name: MATTHEW H KADE	BLM POC Title: Petroleum Engineer
BLM POC Phone: 5055647736	BLM POC Email Address: MKADE@BLM.GOV
Disposition: Approved	Disposition Date: 05/17/2023
Signature: Matthew Kade	



**HILCORP ENERGY COMPANY  
SALTY DOG SWD #4  
TUBING REPAIR - NOTICE OF INTENT  
API 3004532334**

**JOB PROCEDURES**

**Notify NMOCD 24 hours in advance of beginning operations.**

1. Hold pre-job safety and planning meeting. Comply with all NMOCD/COGCC, BLM, and HEC safety and environmental regulations. Scope location for base beam, ingress and egress points and note/flag all obstacles. If base beam can not be used, test rig anchors prior to moving in rig. Verify cathodic is offline. Conduct JSA's prior to all changes in operational scope and for all personnel on site.
2. Acidize tbq w/ 15% HCl (to clear scale from X nipples).
3. RU slickline. RIH and set plug in XN nipple in the tbq.
4. Load well and bleed off pressure at wellhead. Monitor wellhead pressure for any influx.
5. RIH and set a BPV in the hanger. ND wellhead.
6. MIRU service rig and associated equipment.
7. ND tree and NU BOPs. Pressure and function test BOPs to 150/1500 psi.
8. Release off On/Off tool and POOH with the tbq string, inspecting and scanning, replacing bad joints. Replace packer.
9. RIH w/ new completion setting. Set packer at **~3056'**, land tbq.
10. PT the tbq and csg to 500 psi. Negative test both tbq and csg while monitoring for pressure at the surface.
11. ND BOPs, NU wellhead. RDMO
12. RU slickline. RIH and retrieve the tbq plug.
13. Contact NMOCD to schedule witnessed MIT. PT csg to 600 psi



**HILCORP ENERGY COMPANY**  
**SALTY DOG SWD #4**  
**TUBING REPAIR - NOTICE OF INTENT**

**SALTY DOG SWD #4 - CURRENT WELLBORE SCHEMATIC**



Hilcorp Energy Company

**Current Schematic - Version 3**

**Well Name: SALTY DOG SWD #4**

API / UWI 3004532334	Surface Legal Location T30N-R14W-S01	Field Name Entrada Mesaverde	Route 0202	State/Province New Mexico	Well Configuration Type Vertical
Ground Elevation (ft) 5,726.00	Original KB/RT Elevation (ft) 5,734.91	KB-Ground Distance (ft) 8.91	KB-Casing Flange Distance (ft)	KB-Tubing Hanger Distance (ft)	

**Original Hole [Vertical]**

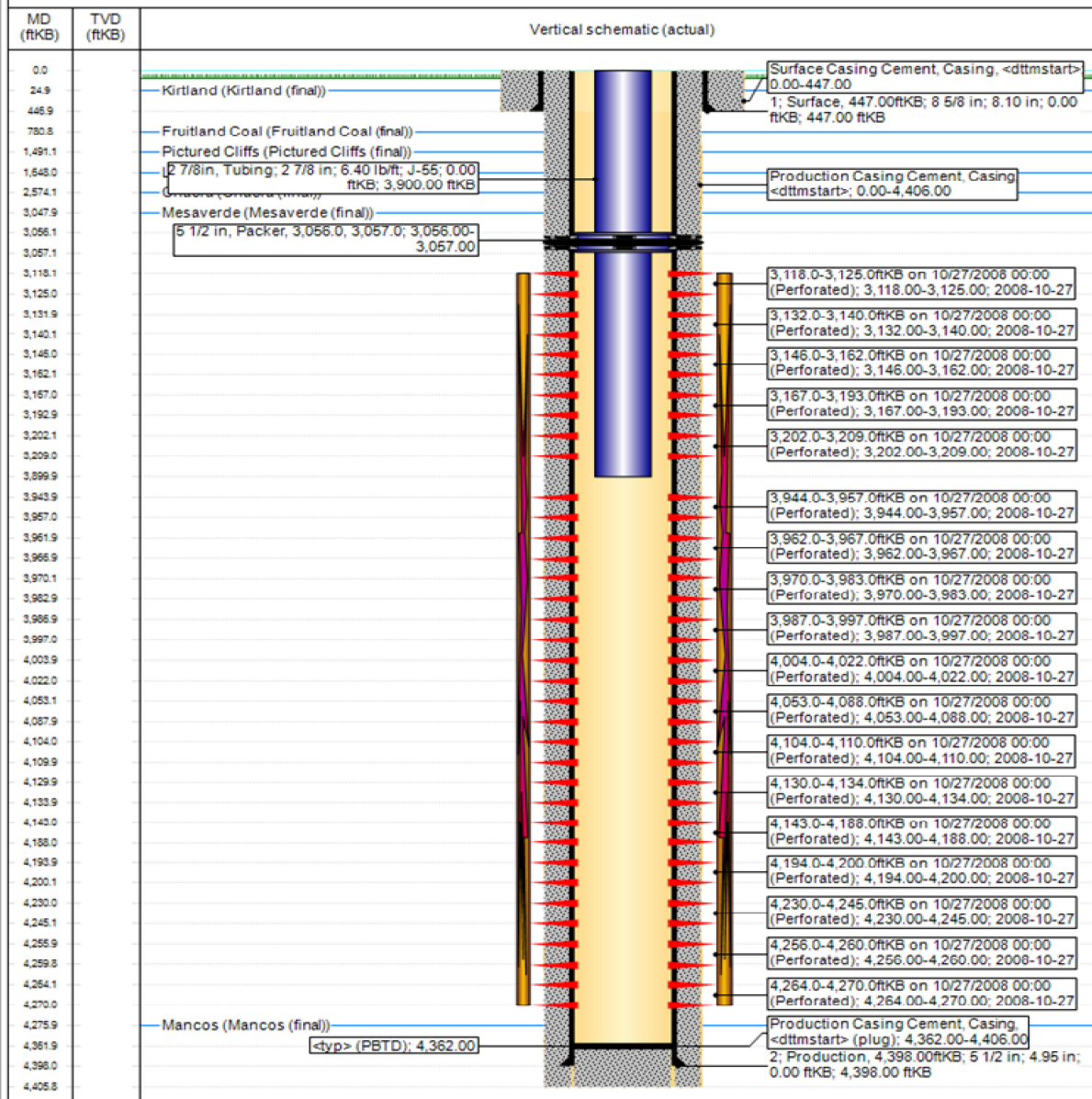

www.peloton.com

Page 1/1

Report Printed: 5/12/2023

**District I**  
1625 N. French Dr., Hobbs, NM 88240  
Phone:(575) 393-6161 Fax:(575) 393-0720  
**District II**  
811 S. First St., Artesia, NM 88210  
Phone:(575) 748-1283 Fax:(575) 748-9720  
**District III**  
1000 Rio Brazos Rd., Aztec, NM 87410  
Phone:(505) 334-6178 Fax:(505) 334-6170  
**District IV**  
1220 S. St Francis Dr., Santa Fe, NM 87505  
Phone:(505) 476-3470 Fax:(505) 476-3462

State of New Mexico  
Energy, Minerals and Natural Resources  
Oil Conservation Division  
1220 S. St Francis Dr.  
Santa Fe, NM 87505

CONDITIONS

Action 217549

CONDITIONS

Operator: HILCORP ENERGY COMPANY 1111 Travis Street Houston, TX 77002	OGRID: 372171
	Action Number: 217549
	Action Type: [C-103] NOI Workover (C-103G)

CONDITIONS

Created By	Condition	Condition Date
mgebremichael	Packer should be set within 100 ft of the top perforation or top of the open hole injection interval.	5/17/2023