

Submit a Copy To Appropriate District
Office
District I – (575) 393-6161
1625 N. French Dr., Hobbs, NM 88240
District II – (575) 748-1283
811 S. First St., Artesia, NM 88210
District III – (505) 334-6178
1000 Rio Brazos Rd., Aztec, NM 87410
District IV – (505) 476-3460
1220 S. St. Francis Dr., Santa Fe, NM
87505

State of New Mexico
Energy, Minerals and Natural Resources

Form C-103
Revised July 18, 2013

OIL CONSERVATION DIVISION
1220 South St. Francis Dr.
Santa Fe, NM 87505

SUNDRY NOTICES AND REPORTS ON WELLS (DO NOT USE THIS FORM FOR PROPOSALS TO DRILL OR TO DEEPEN OR PLUG BACK TO A DIFFERENT RESERVOIR. USE "APPLICATION FOR PERMIT" (FORM C-101) FOR SUCH PROPOSALS.)		WELL API NO. 30-025-25826
1. Type of Well: Oil Well <input checked="" type="checkbox"/> Gas Well <input type="checkbox"/> Other <input type="checkbox"/>		5. Indicate Type of Lease STATE <input checked="" type="checkbox"/> FEE <input type="checkbox"/>
2. Name of Operator Robertson Resources, Inc.		6. State Oil & Gas Lease No. L-786
3. Address of Operator PO Box 9415, Midland, Tx 79708		7. Lease Name or Unit Agreement Name Gulf State
4. Well Location Unit Letter <u>A</u> : <u>760</u> feet from the <u>N</u> line and <u>760</u> feet from the <u>E</u> line Section <u>9</u> Township <u>18S</u> Range <u>35E</u> NMPM <u>Lea</u> County		8. Well Number <u>1</u>
11. Elevation (Show whether DR, RKB, RT, GR, etc.) 3940 KB		9. OGRID Number 195670
		10. Pool name or Wildcat Buckeye Abo

12. Check Appropriate Box to Indicate Nature of Notice, Report or Other Data

NOTICE OF INTENTION TO:	SUBSEQUENT REPORT OF:
PERFORM REMEDIAL WORK <input type="checkbox"/>	REMEDIAL WORK <input type="checkbox"/>
TEMPORARILY ABANDON <input type="checkbox"/>	ALTERING CASING <input type="checkbox"/>
PULL OR ALTER CASING <input type="checkbox"/>	COMMENCE DRILLING OPNS. <input type="checkbox"/>
DOWNHOLE COMMINGLE <input type="checkbox"/>	CASING/CEMENT JOB <input type="checkbox"/>
CLOSED-LOOP SYSTEM <input type="checkbox"/>	P AND A <input type="checkbox"/>
OTHER: <input type="checkbox"/>	OTHER: <input type="checkbox"/>

13. Describe proposed or completed operations. (Clearly state all pertinent details, and give pertinent dates, including estimated date of starting any proposed work). SEE RULE 19.15.7.14 NMAC. For Multiple Completions: Attach wellbore diagram of proposed completion or recompletion.

Robertson Resources plugged this well as shown on attached plugging report.

Attachments: Plugging Report, After plugging well bore diagram Robertson Resources will cut the casings off 3' below ground level, weld on a plate and a dry hole marker installed. The location will be cleaned and leveled to NMOCD regulations.

Spud Date:

2/24/1978

Rig Release Date:

4/27/1978

I hereby certify that the information above is true and complete to the best of my knowledge and belief.

SIGNATURE

TITLE Consultant

DATE 4/9/2023

Type or print name Phelps White

E-mail address: pwiv@zianet.com

PHONE: 575 626 7660

For State Use Only

APPROVED BY:

TITLE Petroleum Specialist

DATE 5/30/23

Conditions of Approval (if any):

Robertson Resources, LLC

Plugging Report

Well Name: **Gulf State #1**

Field Name:

API# API # 30-025-25826

Current Zone of Interest: **P&A**

Date Day

3/15/2023	Hobbs Anchor tested anchors. MI TransTex pulling unit
3/16-17/2023	RU Trans Tex Pulling unit. POH LD rods. NU BOP and POH LD tubing
3/20-22/2023	RIH w/ wireline CIBP. Set CIBP @ 8894'. Pump Pump 25 sx class H plug on top of CIBP and Pull 35 jts tubing. SDFN. RIH w/ tubing and tagged plug but not cement. Call NMOCD and got instructions to pump another plug. Pump 40 sx class H cement. WOC, RIH and tagged CIBP but no cement. RIH w/ tension packer to test casing. It is determined that the CIBP was set in perforations.
3/23/2023	RIH w/ 1 jt tail pipe and compression packer. Set packer @ 8852, tailpipe @ 8890'. Load backside w/ 84 bbls. (est static fl @ 8347'), test casing 500 psi OK. Unset packer and POH. RIH w/ CIBP and set at 8852'. Circulate hole with plugging mud and spot 25 sx class H cement plug on top of CIBP. SDFN
3/24/2023	RIH and tag plug @ 8503'. Start out of hole pulling wet. WO vac truck then POH w/ tubing. RIH and spot 25 sx class C plug @ 6640'. Pull up and perforate 3653. Set packer and pressured up 1000 psi without gaining injection. Run in to 3692 and spot 25 sx class C plug.
3/27/2023	Rih and tag plug @ 3542'. Pull up and perforate 3227'. Rih w/ packer but it failed. Trip for new packer, RIH and set. Pump through perforations at 3227' and squeeze 40 sx class C plug. SDFN
3/28/2023	RIH and tag plug @ 3119'. Pull up and perforate 1726'. Run packer and establish good circulation. Squeeze 40 sx class C into perforation. WOC and tag plug @ 1618'. Pull up and perforate 408'. Establish good cement and pump 197 sx class C cement in and out of casings to circulate to surface.

Well Bore Diagram Proposed Plugs

Operator: Robertson Resources
 Well Name Gulf State #1
 API # 30-025-25826
 Location: 9-18S-35E, Lea Co. NM

Date Spud 2/24/1978
 Date Complete 4/27/1978

PLUGS

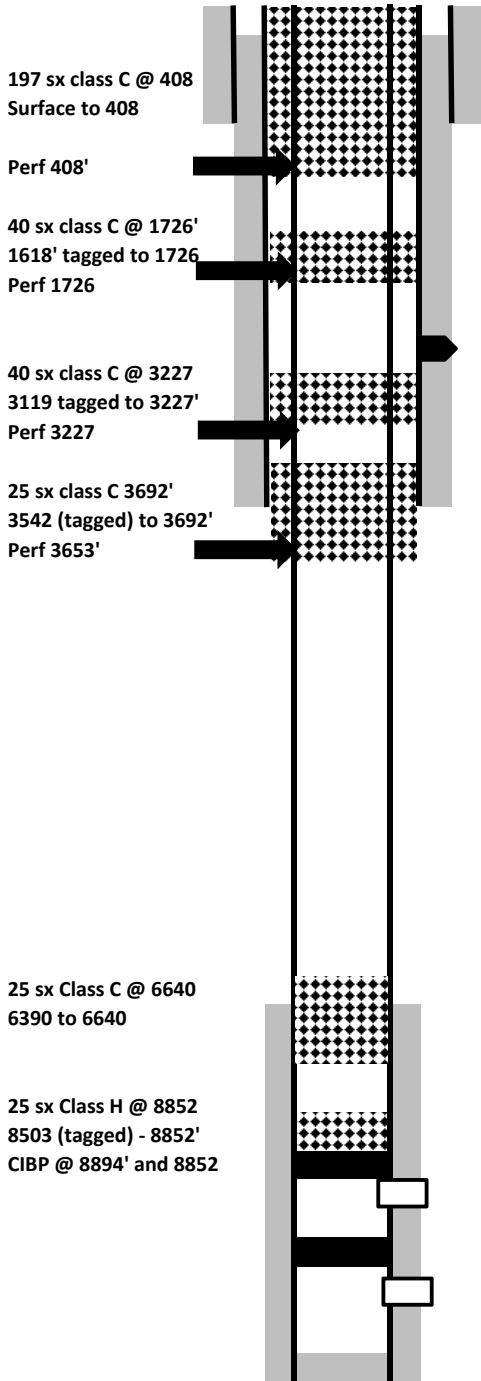

TD9155

TOC 8 5/8" 100' by Temp

13 3/8" 48# @ 358'
 318 sx, circulated

DV @ 1809'
 2nd stage 450 sx

8 5/8" 32# @ 3600'
 First Stage 550 sx

Formation Top

T. Salt Est	1676
Yates	3177
Queen	4252
Grayburg	4620
Bone Sp	6125
Glorietta	6548
Blaine	8684
Abo	8884

Toc 6530' by CBL

Perforations: 8948-9052

CIBP @ 9080 + 10' cmt
 Perforations: 9084-9092

PBTD 9070
 4 1/2" 11.6 @ 9155'
 625 sx,

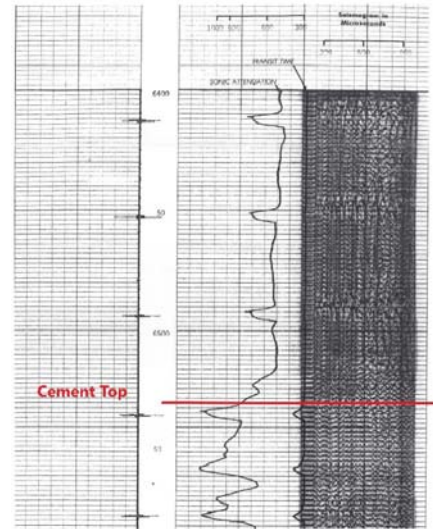

District I
1625 N. French Dr., Hobbs, NM 88240
Phone:(575) 393-6161 Fax:(575) 393-0720
District II
811 S. First St., Artesia, NM 88210
Phone:(575) 748-1283 Fax:(575) 748-9720
District III
1000 Rio Brazos Rd., Aztec, NM 87410
Phone:(505) 334-6178 Fax:(505) 334-6170
District IV
1220 S. St Francis Dr., Santa Fe, NM 87505
Phone:(505) 476-3470 Fax:(505) 476-3462

State of New Mexico
Energy, Minerals and Natural Resources
Oil Conservation Division
1220 S. St Francis Dr.
Santa Fe, NM 87505

CONDITIONS

Action 217502

CONDITIONS

Operator: ROBERTSON RESOURCES, INC P.O. Box 9415 Midland, TX 79708	OGRID: 195670
	Action Number: 217502
	Action Type: [C-103] Sub. Plugging (C-103P)

CONDITIONS

Created By	Condition	Condition Date
john.harrison	None	5/30/2023