

Submit 1 Copy To Appropriate District Office
 District I - (575) 393-6161
 1625 N. French Dr., Hobbs, NM 88240
 District II - (575) 748-1283
 811 S. First St., Artesia, NM 88210
 District III - (505) 334-6178
 1000 Rio Brazos Rd., Aztec, NM 87410
 District IV - (505) 476-3460
 1220 S. St. Francis Dr., Santa Fe, NM 87505

State of New Mexico
 Energy, Minerals and Natural Resources

OIL CONSERVATION DIVISION
 1220 South St. Francis Dr.
 Santa Fe, NM 87505

Form C-103

Revised July 18, 2013

WELL API NO. 30-025-35911	
5. Indicate Type of Lease STATE <input type="checkbox"/> FEE <input checked="" type="checkbox"/>	
6. State Oil & Gas Lease No.	
7. Lease Name or Unit Agreement Name Williams 34	
8. Well Number 006	
9. OGRID Number 138008	
10. Pool name or Wildcat 63780 Weir; Blinbry	
SUNDRY NOTICES AND REPORTS ON WELLS (DO NOT USE THIS FORM FOR PROPOSALS TO DRILL OR TO DEEPEN OR PLUG BACK TO A DIFFERENT RESERVOIR. USE "APPLICATION FOR PERMIT" (FORM C-101) FOR SUCH PROPOSALS.)	
1. Type of Well: Oil Well <input checked="" type="checkbox"/> Gas Well <input type="checkbox"/> Other <input type="checkbox"/>	
2. Name of Operator Special Energy Corporation	
3. Address of Operator P.O. Drawer 369, Stillwater, OK 74076	
4. Well Location Unit Letter <u>P</u> : <u>330</u> feet from the <u>South</u> line and <u>840</u> feet from the <u>East</u> line Section <u>34</u> Township <u>19S</u> Range <u>37E</u> NMPM County <u>Lea</u>	
11. Elevation (Show whether DR, RKB, RT, GR, etc.) 3567' GR	

12. Check Appropriate Box to Indicate Nature of Notice, Report or Other Data

NOTICE OF INTENTION TO:

PERFORM REMEDIAL WORK ☐ PLUG AND ABANDON ☐
 TEMPORARILY ABANDON ☒ CHANGE PLANS ☐
 PULL OR ALTER CASING ☐ MULTIPLE COMPL ☐
 DOWNHOLE COMMINGLE ☐
 CLOSED-LOOP SYSTEM ☐
 OTHER: ☐

SUBSEQUENT REPORT OF:

REMEDIAL WORK ☐ ALTERING CASING ☐
 COMMENCE DRILLING OPNS. ☐ P AND A ☐
 CASING/CEMENT JOB ☐
 OTHER: ☐

13. Describe proposed or completed operations. (Clearly state all pertinent details, and give pertinent dates, including estimated date of starting any proposed work). SEE RULE 19.15.7.14 NMAC. For Multiple Completions: Attach wellbore diagram of proposed completion or recompletion.

4-25-23 Bradenhead test complete, witnessed by Gary Robinson, OCD
 Please see attached work plan, schematic, chart, and Bradenhead Report

FINAL TA STATUS- EXTENSION

Approval of TA EXPIRES: 4/25/28

Well needs to be **PLUGGED OR RETURNED**
 to **PRODUCTION**

BY THE DATE STATED ABOVE: X 7

Spud Date:

Rig Release Date:

I hereby certify that the information above is true and complete to the best of my knowledge and belief.

SIGNATURE [Signature] TITLE Petroleum Engineer DATE 5-3-2023
clark.cunningham@specialenergycorp.com
 Type or print name Clark Cunningham E-mail address: clark.cunningham@specialenergycorp.com PHONE: 405-377-1177
For State Use Only

APPROVED BY: Kerry Fortner TITLE Compliance Officer A DATE 5/26/23
 Conditions of Approval (if any):

District I
1623 N. Fessenden Dr., Hobbs, NM 88240
Phone: (575) 393-6151 Fax: (575) 393-9730

State of New Mexico
Energy, Minerals and Natural Resources Department
Oil Conservation Division Hobbs District Office

BRADENHEAD TEST REPORT

Operator Name Special Energy		API Number 30-025-35911	
Property Name Williams 34		Well No. #6	

Surface Location									
UL - Lot P	Section 34	Township 19S	Range 37E	Feet from 330	N/S Line S	Feet from 840	E/W Line E	County LEA	

WELL STATUS		SHUT-IN		INJECTOR		PRODUCER		DATE	
<input checked="" type="checkbox"/> YES	<input type="checkbox"/> NO	<input checked="" type="checkbox"/> YES	<input type="checkbox"/> NO	<input type="checkbox"/> INJ	<input type="checkbox"/> SWD	<input checked="" type="checkbox"/> OIL	<input type="checkbox"/> GAS	4-25-23	

OBSERVED DATA

	(A) Surface	(B) Interm(1)	(C) Interm(2)	(D) Prod Casing	(E) Tubing
Pressure	0			0	NONE
Flow Characteristics					
Puff	Y/N	Y/N	Y/N	Y/N	CO2
Steady Flow	Y/N	Y/N	Y/N	Y/N	WTR
Surges	Y/N	Y/N	Y/N	Y/N	GAS
Down to nothing	Y/N	Y/N	Y/N	Y/N	Type of Fluid
Gas or Oil	Y/N	Y/N	Y/N	Y/N	Exposed for
Water	Y/N	Y/N	Y/N	Y/N	Waterford if
					applied

Remarks - Please state for each string (A,B,C,D,E) pertinent information regarding bleed down or continuous build up if applies.

T/A MIT/BAT

Signature:		OIL CONSERVATION DIVISION	
Printed name: CLARK CUNNINGHAM		Entered into RBDMS	
Title: PETROLEUM ENGINEER		Re-test	
E-mail Address: clark.cunningham@specialenergycorp.com			
Date: 4-28-23	Phone: 405-377-1177		
Witness: Deey Kalanson			

INSTRUCTIONS ON BACK OF THIS FORM

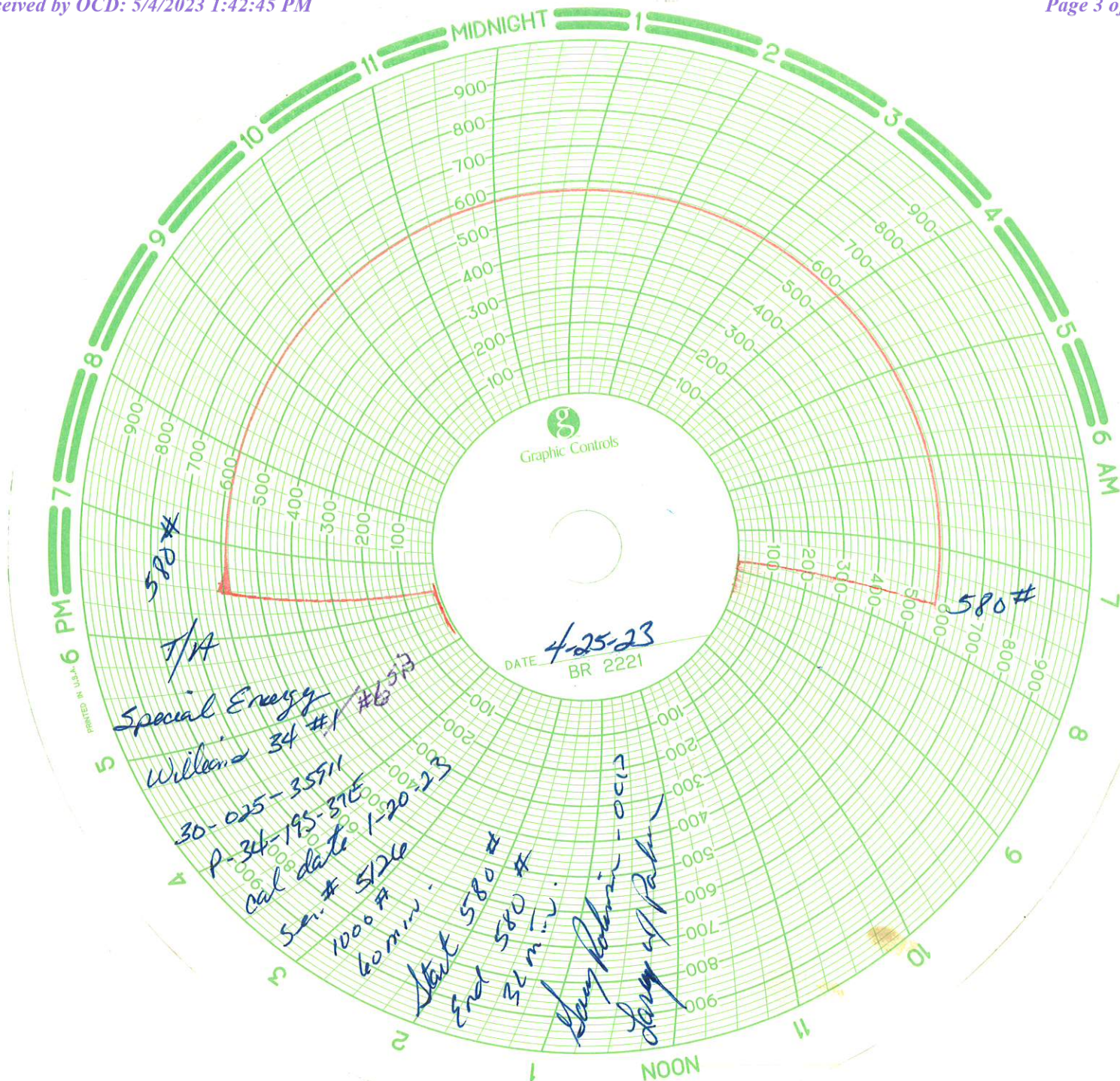

Williams 34-6

Work Plan Completed

API: 30-025-35911

Directions: From the Junction of HWY 8 and HWY 42 (Monument, NM), head south on HWY 8 for 1 Mile. Turn left and head east on Billy Walker RD for 1.6 miles, turn left into lease road. Head north thru 34-3 pad and turn right. Head east for .2 miles. Drive into location.

1. Check Anchor 1 Week prior to Rig up
2. Check surface pressures and blow down well.
3. MIRU Pulling Unit and spooler
4. Pull ESP and TBG.
5. RIH w/ Bit and scrapper to 5200'
6. POOH w/ bit and scrapper
7. RU Wireline
8. Set CIBP @ 5200' and cap w/ 25' CMT on top.
9. RD Wireline
10. Load hole w/ fresh water and test to 500# for 15 minutes.
11. Run 100' of kill string in the well and SI well
12. RDMO Pulling Unit
 - a. Send TBG to inventory (MCD)





Top of Cmt - 2nd Stage 430'

100' Kill String

8 5/8" 24# J55 csg @ 1388'
Cmt w/640 sx, circ to surface

12 1/4" hole to 1388'

DV Tool @ 3834'

4 1/2" 11.6# J55 csg @ 5900'
Cmt w/1038 sx, circ 1st Stage to surface

CIBP @ 5200' w/ 25' CMT

Glorieta Perfs:

5224'-28', 5240'-50', 5266'-74', 5276'-80',
5292'-96', 5310'-24', 5334'-42'

Paddock Perfs:

5384'-88' & 5406'-10'

Blaine Perfs:

5718'-24' & 5764'-71'

7 7/8" hole to TD 5900'

PBTD: 5846'
TD: 5900'

Special Energy Corp.

Williams 34-6

API 30-025-35911

330' FSL & 840' FEL, Sec 34, T19S R37E

Lea County, NM

GL:3567' KB: 3584'

M. Ketter 5/11/2010

District I
1625 N. French Dr., Hobbs, NM 88240
Phone:(575) 393-6161 Fax:(575) 393-0720
District II
811 S. First St., Artesia, NM 88210
Phone:(575) 748-1283 Fax:(575) 748-9720
District III
1000 Rio Brazos Rd., Aztec, NM 87410
Phone:(505) 334-6178 Fax:(505) 334-6170
District IV
1220 S. St Francis Dr., Santa Fe, NM 87505
Phone:(505) 476-3470 Fax:(505) 476-3462

State of New Mexico
Energy, Minerals and Natural Resources
Oil Conservation Division
1220 S. St Francis Dr.
Santa Fe, NM 87505

COMMENTS

Action 213666

COMMENTS

Operator: SPECIAL ENERGY CORP P.O. Drawer 369 Stillwater, OK 74076	OGRID: 138008
	Action Number: 213666
	Action Type: [C-103] Sub. Temporary Abandonment (C-103U)

COMMENTS

Created By	Comment	Comment Date
plmartinez	DATA ENTRY PM	5/30/2023

District I
1625 N. French Dr., Hobbs, NM 88240
Phone:(575) 393-6161 Fax:(575) 393-0720

District II
811 S. First St., Artesia, NM 88210
Phone:(575) 748-1283 Fax:(575) 748-9720

District III
1000 Rio Brazos Rd., Aztec, NM 87410
Phone:(505) 334-6178 Fax:(505) 334-6170

District IV
1220 S. St Francis Dr., Santa Fe, NM 87505
Phone:(505) 476-3470 Fax:(505) 476-3462

State of New Mexico
Energy, Minerals and Natural Resources
Oil Conservation Division
1220 S. St Francis Dr.
Santa Fe, NM 87505

CONDITIONS

Action 213666

CONDITIONS

Operator: SPECIAL ENERGY CORP P.O. Drawer 369 Stillwater, OK 74076	OGRID: 138008
	Action Number: 213666
	Action Type: [C-103] Sub. Temporary Abandonment (C-103U)

CONDITIONS

Created By	Condition	Condition Date
kfortner	TA expires 4/25/28	5/26/2023