

Well Name: HANNIFIN FED #	Well Location: T19S / R31E / SEC 1 / SWNW /	County or Parish/State: EDDY / NM
Well Number: 2	Type of Well: CONVENTIONAL GAS WELL	Allottee or Tribe Name:
Lease Number: NMNM3620	Unit or CA Name:	Unit or CA Number:
US Well Number: 3001522960	Well Status: Producing Gas Well	Operator: MATADOR PRODUCTION COMPANY

Notice of Intent

Sundry ID: 2710887

Type of Submission: Notice of Intent Type of Action: Plug Back

Date Sundry Submitted: 01/13/2023 Time Sundry Submitted: 06:51

Date proposed operation will begin: 01/20/2023

Procedure Description: Matador proposes the operation below: 1. Proposed Operation a. MIRU. Kill Well. ND WH. NU BOPs b. TOOH tbg & packer c. MIRU WL. RIH w/WL Set CIBP @ 11,800' (open perms 11,848' -11,998') d. RIH w/WL dump bailer & bail 35' CI H cmt on top of CIBP. WOC & Tag. Pressure test csg. e. RIH w/WL CCL & CBL & Verify TOC [Plan to Perf & Sqz cmt to isolate proposed Strawn perf interval if necessary] f. RIH w/WL, perf Strawn at 10,920' – 11,160' & acidize. g. Swab well for evaluation

Surface Disturbance

Is any additional surface disturbance proposed?: No

NOI Attachments

- Procedure Description
- Proposed_Operation_20230113065144.pdf
 - Proposed_WBD_20230113065137.pdf
 - Hannifin_Federal_2_WBD_Current_20230113064842.pdf

Notify NMOCD 24 Hours Prior to beginning operations

The CBL proposed in the procedures shall be submitted to the Division. If the cement sheath around the casing is not adequate to protect the casing and isolate strata from the top Strawn perforation to at least 150 feet above the top Strawn perforation, then Matador shall conduct operations to remediate it prior to completing or producing from the formation.

Dean R McClure

05/31/2023

Well Name: HANNIFIR FED #

Well Location: T19S / R31E / SEC 1 / SWNW /

County or Parish/State: EDDY / NM

Well Number: 2

Type of Well: CONVENTIONAL GAS WELL

Allottee or Tribe Name:

Lease Number: NMNM3620

Unit or CA Name:

Unit or CA Number:

US Well Number: 3001522960

Well Status: Producing Gas Well

Operator: MATADOR PRODUCTION COMPANY

Conditions of Approval

Specialist Review

HANNIFIR_FED_2_2710887_PLUG_BACK_PROCEDURE_AND_COA_20230324091111.pdf

Operator

I certify that the foregoing is true and correct. Title 18 U.S.C. Section 1001 and Title 43 U.S.C. Section 1212, make it a crime for any person knowingly and willfully to make to any department or agency of the United States any false, fictitious or fraudulent statements or representations as to any matter within its jurisdiction. Electronic submission of Sundry Notices through this system satisfies regulations requiring a

Operator Electronic Signature: BRETT JENNINGS

Signed on: JAN 13, 2023 06:51 AM

Name: MATADOR PRODUCTION COMPANY

Title: Regulatory Analyst

Street Address: 5400 LBJ FREEWAY, STE 1500

City: DALLAS

State: TX

Phone: (972) 629-2160

Email address: BRETT.JENNINGS@MATADORRESOURCES.COM

Field

Representative Name:

Street Address:

City:

State:

Zip:

Phone:

Email address:

BLM Point of Contact

BLM POC Name: KEITH P IMMATTY

BLM POC Title: ENGINEER

BLM POC Phone: 5759884722

BLM POC Email Address: KIMMATTY@BLM.GOV

Disposition: Approved

Disposition Date: 03/24/2023

Signature: KEITH IMMATTY

1. Proposed Operation
 - a. MIRU. Kill Well. ND WH. NU BOPs
 - b. TOOH tbg & packer
 - c. MIRU WL. RIH w/WL Set CIBP @ 11,800' (open perms 11,848' -11,998')
 - d. RIH w/WL dump bailer & bail 35' CI H cmt on top of CIBP. WOC & Tag. Pressure test csg.
 - e. RIH w/WL CCL & CBL & Verify TOC [Plan to Perf & Sqz cmt to isolate proposed Strawn perf interval if necessary]
 - f. RIH w/WL, perf Strawn at 10,920' – 11,160' & acidize.
 - g. Swab well for evaluation

Procedure OK as proposed. Please review COA below. After operations are completed, please submit Recompletion Sundry to update Completion Report and a Subsequent Report to update well status

Devon Energy/Matador Resources
Hannifin Federal #2
Sec 1-T19S-R31E
Eddy County, NM
API: 30-015-22960
CURRENT WELLBORE SCHEMATIC
Spud Date: 1/15/1980

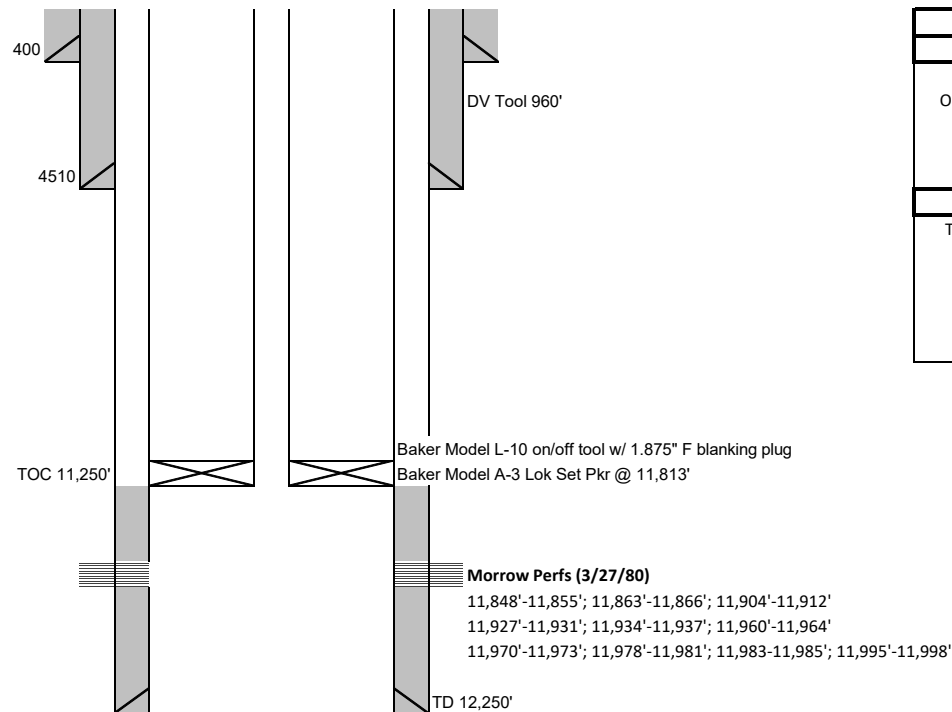

Casing Information						
	Casing Size (in)	lb/ft	Grade	Depth	Hole Size (in)	Cementing Record
Surface	13 3/8	48		400	17 1/2	450 sx circ to surface
Intermediate	8 5/8	24 & 32	K55	4,510	11	1250 sx circ to surface
Production	4 1/2	11.6 & 13.5	N80	12,250	7 7/8	300 sx TOC 11,250'

Tubing (2-3/8 4.7# L80)	
Item	Depth/#
Joints	378
On/Off Tool	
Packer	11,813'
Perfs	11,848'-11,998'
PBTD	12,200'
Rods - None	
Total Rods	
Pony jts	
7/8"	
3/4"	
7/8"	
1"	

Geologic Markers	
Rustler	810
Salt	980
Yates	2690
Seven Rivers	3090
Queen	3733
Grayburg	4190
Delaware	5427
Bone Spring	6720
Wolfcamp	10060
Strawn	10907
Atoka	11195
Morrow	11510

3/4/1980

Ran 4-1/2" N-80	Length, ft	TD, ft
KB Connection	18.00	18.00
40 jts (13.5#)	2,067.68	2,085.68
194 jts (11.6#)	8,225.30	10,310.98
45 jts (13.5#)	1,901.54	12,212.52
Float Collar	1.58	12,214.10
Shoe jt (13.5#)	41.85	12,255.95
Shoe	0.83	12,256.78
Less Cutoff	(6.78)	12,250.00
Landed at TD	12,250.00	

Note: Wolfcamp is in 11.6# section, with the most bottom perf expected to be 10,250'.

Matador Resources
Hannifin Federal #2
Sec 1-T19S-R31E
Eddy County, NM
API: 30-015-22960
CURRENT WELLBORE SCHEMATIC
Spud Date: 1/15/1980

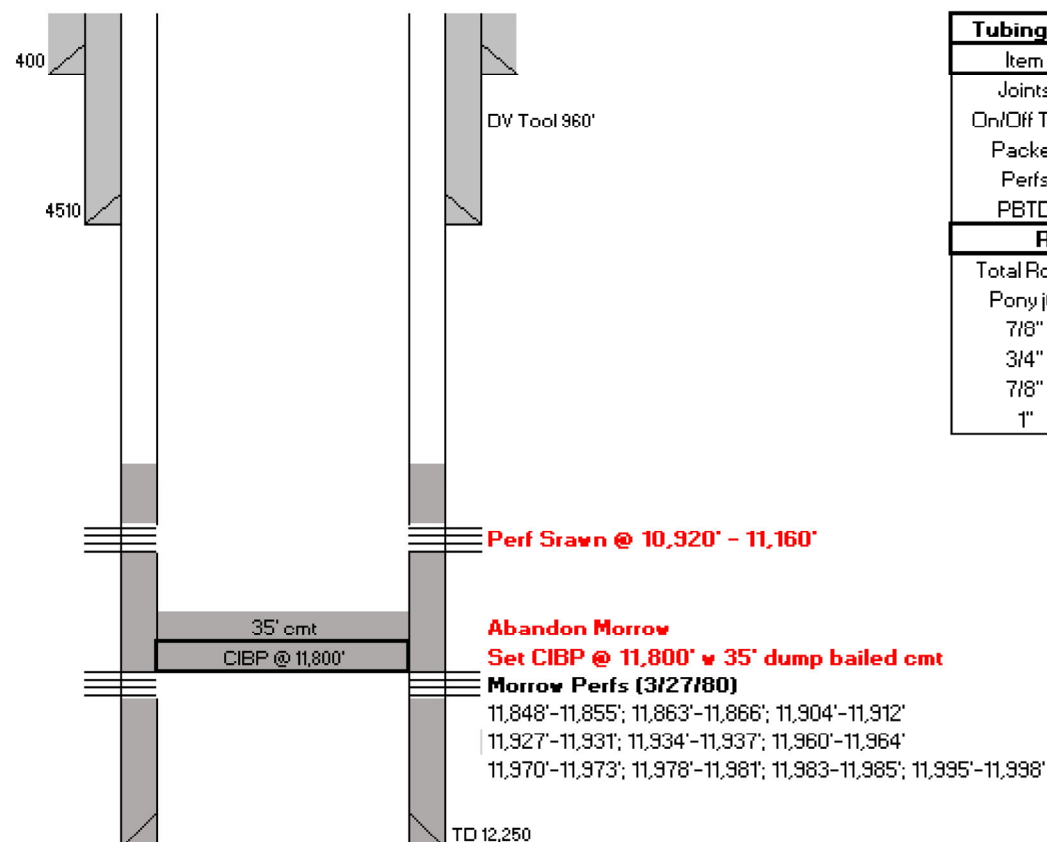

Casing Information						
	Casing Size (in)	lb/ft	Grade	Depth	Hole Size (in)	Cementing Record
Surface	13 3/8	48		400	17 1/2	450 sk circ to surface
Intermediate	8 5/8	24 & 32	K55	4,510	11	1250 sk circ to surface
Production	4 1/2	11.6 & 13.5	N80	12,250	7 7/8	300 sk TOC 11,250'

Tubing (2-3/8 4.7# L80)	
Item	Depth/#
Joints	378
On/Off Tool	
Packer	11,813'
Perfs	11,848'-11,998'
PBTD	12,200'
Rods - None	
Total Rods	
Pony jts	
7/8"	
3/4"	
7/8"	
1"	

Geologic Markers	
Rustler	810
Salt	980
Yates	2690
Seven Rivers	3090
Queen	3733
Grayburg	4190
Delaware	5427
Bone Spring	6720
Wolfcamp	10060
Strawn	10907
Atoka	11195
Morrow	11510

3/4/1980

Ran 4-1/2" N-80	Length, ft	TD, ft
KB Connection	18.00	18.00
40 jts (13.5#)	2,067.68	2,085.68
194 jts (11.6#)	8,225.30	10,310.98
45 jts (13.5#)	1,901.54	12,212.52
Float Collar	1.58	12,214.10
Shoe jt (13.5#)	41.85	12,255.95
Shoe	0.83	12,256.78
Less Cutoff	(6.78)	12,250.00
Landed at TD	12,250.00	

BUREAU OF LAND MANAGEMENT
Carlsbad Field Office
620 East Greene Street
Carlsbad, New Mexico 88220
575-234-5972

Conditions of Approval for Permanent Abandonment of a Production Zone

Failure to comply with the following Conditions of Approval may result in a Notice of Incidents of Noncompliance (INC) in accordance with 43 CFR 3163.1.

1. Plugging operations shall commence within ninety (90) days from the approval date of this Notice of Intent to Plug Back.

If you are unable to plug the well by the 90th day provide this office, prior to the 90th day, with the reason for not meeting the deadline and a date when we can expect the completed interval to be plugged. Failure to do so will result in enforcement action.

The rig used for the plugging procedure cannot be released and moved off without the prior approval of the authorized officer. Failure to do so may result in enforcement action.

2. Notification: Contact the appropriate BLM office at least 24 hours prior to the commencing of any plug back operations. For wells in Chaves and Roosevelt County, call 575-627-0272; Eddy County, call 575-361-2822; Lea County, call 575-689-5981
3. Blowout Preventers: A blowout preventer (BOP), as appropriate, shall be installed before commencing any plugging operation. The BOP must be installed and maintained as per API and manufacturer recommendations. The minimum BOP requirement is a 2M system for a well not deeper than 9,100 feet, a 3M system for a well not deeper than 13,600 feet, or a 5M system for a well not deeper than 22,700 feet (all depths are for measured well depth).
4. Mud Requirement: Mud shall be placed between all plugs. Minimum consistency of plugging mud shall be obtained by mixing at the rate of 25 sacks (50 pounds each) of gel per 100 barrels of brine water. Minimum nine (9) pounds per gallon.
5. Cement Requirement: Sufficient cement shall be used to bring any required plug to the specified depth and length. Any given cement volumes on the proposed plugging procedure are merely estimates and are not final. Unless specific approval is received, no plug except the surface plug shall be less than 25 sacks of cement. Any plug that requires a tag will have a minimum WOC time of 4 hours.

In lieu of a cement plug across perforations in a cased hole (not for any other plugs), a bridge plug set within 50 feet to 100 feet above the perforations shall be capped with 25 sacks of cement. If a bailer is used to cap this plug, 35 feet of cement shall be sufficient. **Before pumping or bailing cement on top of CIBP, tag will be required to verify depth. Based on depth, a tag of the cement may be deemed necessary.**

Unless otherwise specified in the approved procedure, the cement plug shall consist of either Neat Class "C", for up to 7,500 feet of depth or Neat Class "H", for deeper than 7,500 feet plugs.

6. Casing Integrity Test: The casing shall be filled with corrosion inhibited fluid above the CIBP and pressure tested to 1000 psi surface pressure with a pressure drop not more than 10 percent over 15-minute period. If the well does not pass the casing integrity test, then the operator shall either repair the casing and re-test or within 30 days submit a procedure to plug and abandon the well.
7. Subsequent Plug back Reporting: Within 30 days after plug back work is completed, file a Subsequent Report (Form 3160-5) or via the AFMSS 2 WISx Module to BLM. The report should give in detail the manner in which the plug back work was carried out, the extent (by depths) of cement plugs placed, and the size and location (by depths) of casing left in the well. Show date zone was plugged. After plugging back to a new zone submit a Completion Report (Form 3160-4) or via the AFMSS 2 WISx Module with the Subsequent Report. The plugged zone shall be in plug back status.

Include the following information:

- a. A well bore diagram with all perforations, CIBP's, and tops of cement on CIBP's.
 - b. A description of the plug back procedure.
 - c. A clear copy or the original of the pressure test chart.
 - d. A copy of any logs ran.
8. Trash: All trash, junk and other waste material shall be contained in trash cages or bins to prevent scattering and will be removed and deposited in an approved sanitary landfill. Burial on site is not permitted.
 9. If well location is within the Timing Limitation Stipulation Area for Lesser Prairie-Chicken:
From March 1st through June 15th annually, abandonment activities will be allowed except between the hours from 3:00 am and 9:00 am. Normal vehicle use on existing roads will not be restricted.

State of New Mexico
Energy, Minerals & Natural Resources
Department
OIL CONSERVATION DIVISION
1220 South St. Francis Dr.
Santa Fe, NM 87505

Revised August 1, 2011

Submit one copy to appropriate

District Office

AMENDED REPORT

WELL LOCATION AND ACREAGE DEDICATION PLAT

¹ API Number	² Pool Code	³ Pool Name
30-015-22960	85300 29310	SHUGART; MORROW (GAS) GREENWOOD; STRAWN
⁴ Property Code	⁵ Property Name	⁶ Well Number
322217	HANNIFIN FEDERAL	002
⁷ OGRID No.	⁸ Operator Name	⁹ Elevation
228937	MATADOR PRODUCTION COMPANY	3632'

¹⁰Surface Location

UL or lot no.	Section	Township	Range	Lot Idn	Feet from the	North/South line	Feet from the	East/West line	County
E	1	19-S	31-E	—	1980'	NORTH	666'	WEST	EDDY

¹¹Bottom Hole Location If Different From Surface

UL or lot no.	Section	Township	Range	Lot Idn	Feet from the	North/South line	Feet from the	East/West line	County
E	1	19-S	31-E	-	1980'	NORTH	666'	WEST	EDDY

¹² Dedicated Acres 40	¹³ Joint or Infill	¹⁴ Consolidation Code	¹⁵ Order No.
-------------------------------------	-------------------------------	----------------------------------	-------------------------

No allowable will be assigned to this completion until all interests have been consolidated or a non-standard unit has been approved by the division.

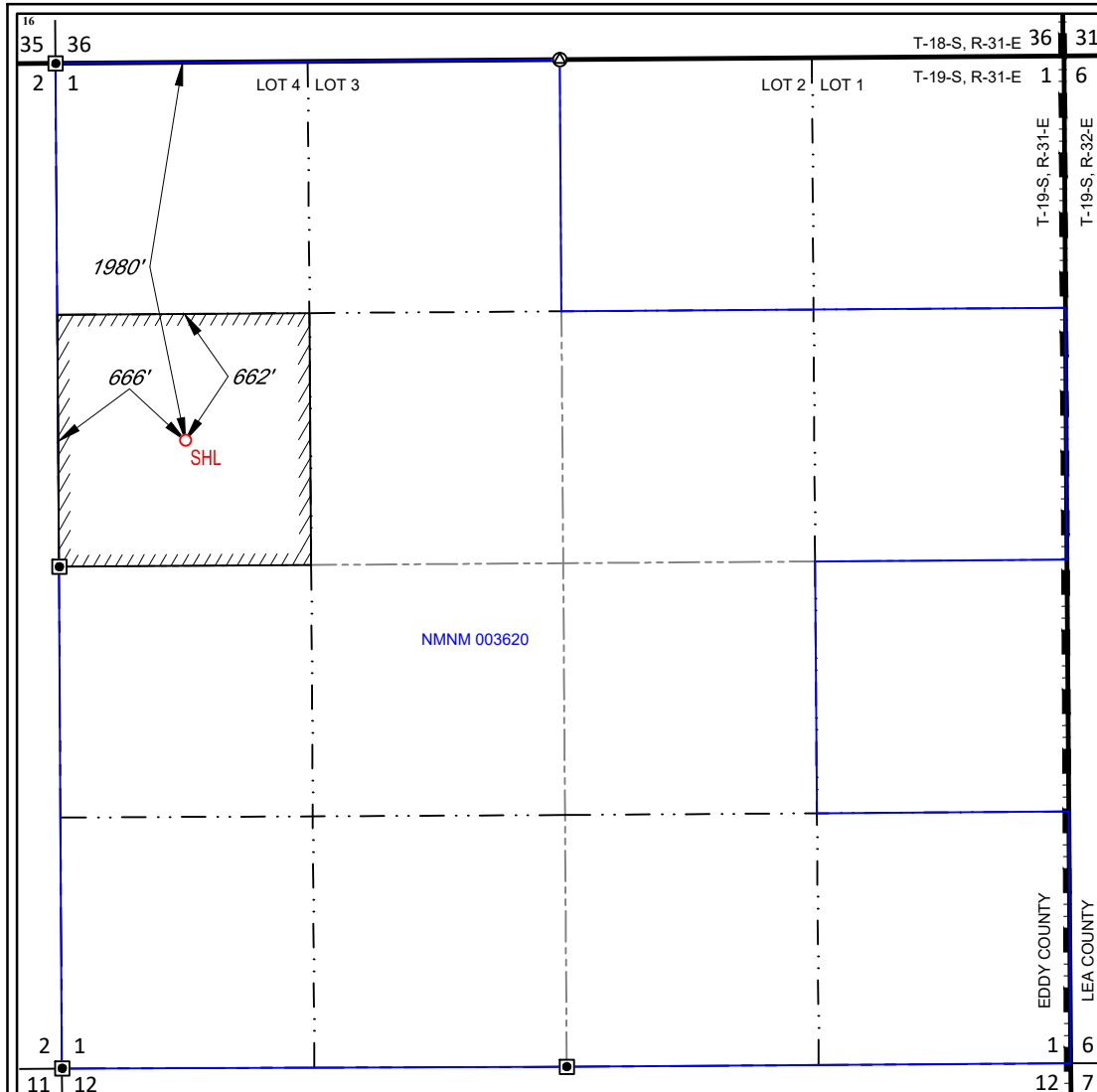

NEW MEXICO EAST
NAD 1983

SURFACE LOCATION (SHL)

1980' FNL - SEC. 1
666' FWL - SEC. 1
X=696388 Y=615607
LAT.: N 32.6913351
LONG.: W 103.8293364

17 OPERATOR CERTIFICATION

I hereby certify that the information contained herein is true and complete to the best of my knowledge and belief, and that this organization either owns a working interest or unleased mineral interest in the land including the proposed bottom hole location or has a right to drill this well at this location pursuant to a contract with an owner of such a mineral or working interest, or to a voluntary pooling agreement or a compulsory pooling order heretofore entered by the division.

Signature Brett Jennings Date 05/25/2023
Brett Jennings

Printed Name _____

E-mail Address

18 SURVEYOR CERTIFICATION

I hereby certify that the well location shown on this plat was plotted from field notes of actual surveys made by me or under my supervision, and that the same is true to the best of my belief.

04/03/2023

Date of Survey
Signature and Seal of Professional Surveyor



Certificate Number

NEW MEXICO EAST
NAD 1927

SURFACE LOCATION (SHL)
X=655208 Y=615544
LAT.: N 32.6912151
LONG.: W 103.8288337

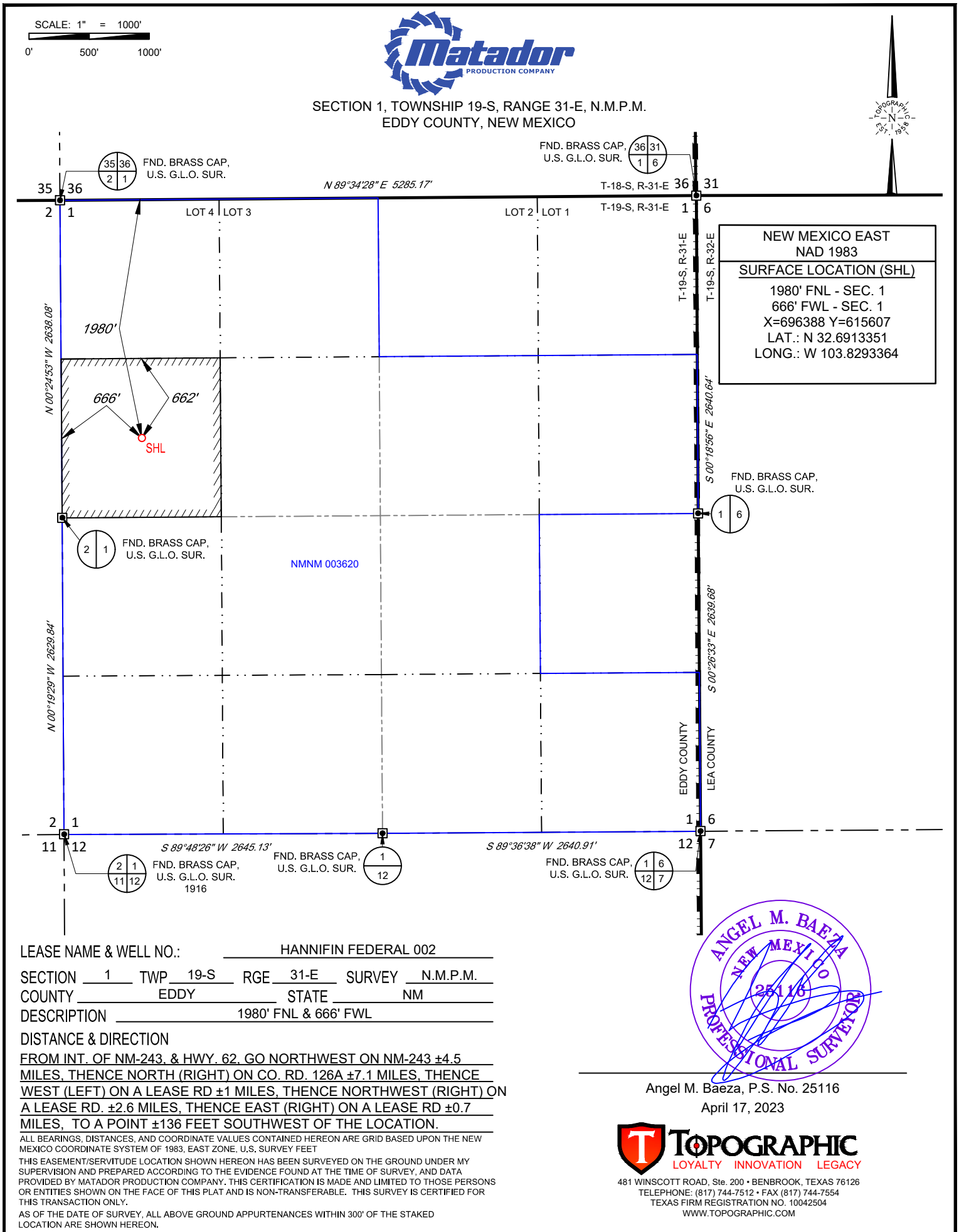

LEGEND

==	EXISTING ROAD
---	SECTION LINE
---	OIL
---	GAS
---	EXISTING OIL PIPELINE
---	EXISTING GAS PIPELINE



SECTION 1, TOWNSHIP 19-S, RANGE 31-E, N.M.P.M.
EDDY COUNTY, NEW MEXICO

DETAIL VIEW
SCALE: 1" = 100'

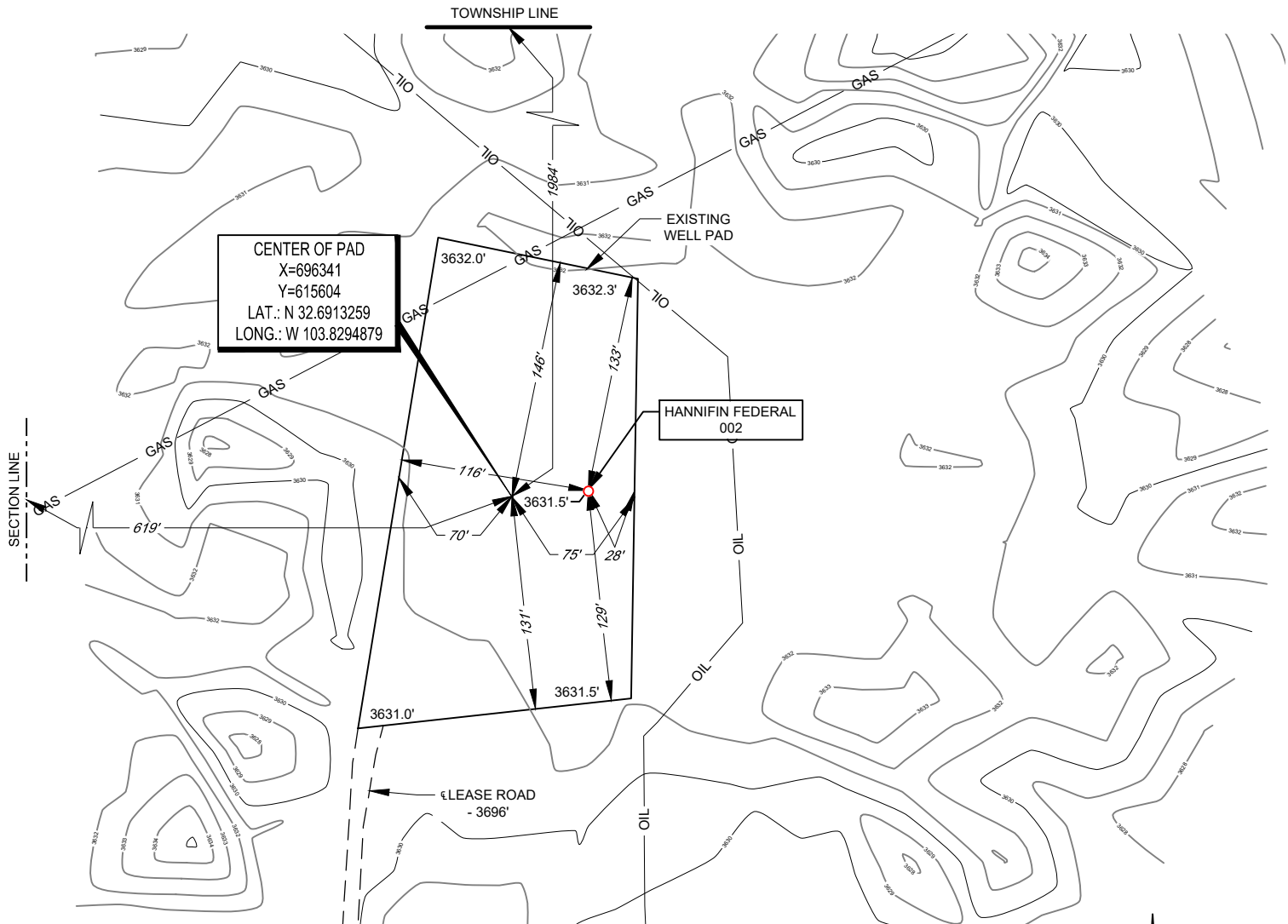

LEASE NAME & WELL NO.: HANNIFIN FEDERAL 002
002 LATITUDE N 32.6913351 002 LONGITUDE W 103.8293364

CENTER OF PAD IS 1984' FNL & 619' FWL



Angel M. Baeza, P.S. No. 25116

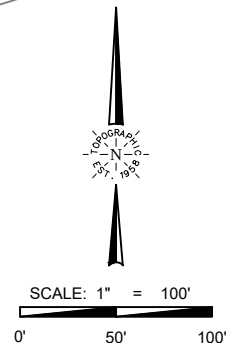

ALL BEARINGS, DISTANCES, AND COORDINATE VALUES CONTAINED HEREON ARE GRID BASED UPON THE NEW MEXICO COORDINATE SYSTEM OF 1983, EAST ZONE, U.S. SURVEY FEET

THIS PROPOSED PAD SITE LOCATION SHOWN HEREON HAS BEEN SURVEYED ON THE GROUND UNDER MY SUPERVISION AND PREPARED ACCORDING TO THE EVIDENCE FOUND AT THE TIME OF SURVEY, AND DATA PROVIDED BY MATADOR PRODUCTION COMPANY. ONLY THE DATA SHOWN ABOVE IS BEING CERTIFIED TO. ALL OTHER INFORMATION WAS INTENTIONALLY OMITTED. THIS PLAT IS ONLY INTENDED TO BE USED FOR A PERMIT AND IS NOT A BOUNDARY SURVEY. THIS CERTIFICATION IS MADE AND LIMITED TO THOSE PERSONS OR ENTITIES SHOWN ON THE FACE OF THIS PLAT AND IS NON-TRANSFERABLE. THIS SURVEY IS CERTIFIED FOR THIS TRANSACTION ONLY.

TOPOGRAPHIC
LOYALTY INNOVATION LEGACY
481 WINSOTT ROAD, Ste. 200 • BENBROOK, TEXAS 76126
TELEPHONE: (817) 744-7512 • FAX (817) 744-7554
TEXAS FIRM REGISTRATION NO. 10042504
WWW.TOPOGRAPHIC.COM

ORIGINAL DOCUMENT SIZE: 8.5" X 11"

1. Proposed Operation

- a. MIRU. Kill Well. ND WH. NU BOPs
- b. TOOH tbg & packer
- c. MIRU WL. RIH w/WL Set CIBP @ 11,800' (open perms 11,848' -11,998')
- d. RIH w/WL dump bailer & bail 35' CI H cmt on top of CIBP. WOC & Tag. Pressure test csg.
- e. RIH w/WL CCL & CBL & Verify TOC [Plan to Perf & Sqz cmt to isolate proposed Strawn perf interval if necessary]
- f. RIH w/WL, perf Strawn at 10,920' – 11,160' & acidize.
- g. Swab well for evaluation

Devon Energy/Matador Resources
Hannifin Federal #2
Sec 1-T19S-R31E
Eddy County, NM
API: 30-015-22960
CURRENT WELLBORE SCHEMATIC
Spud Date: 1/15/1980

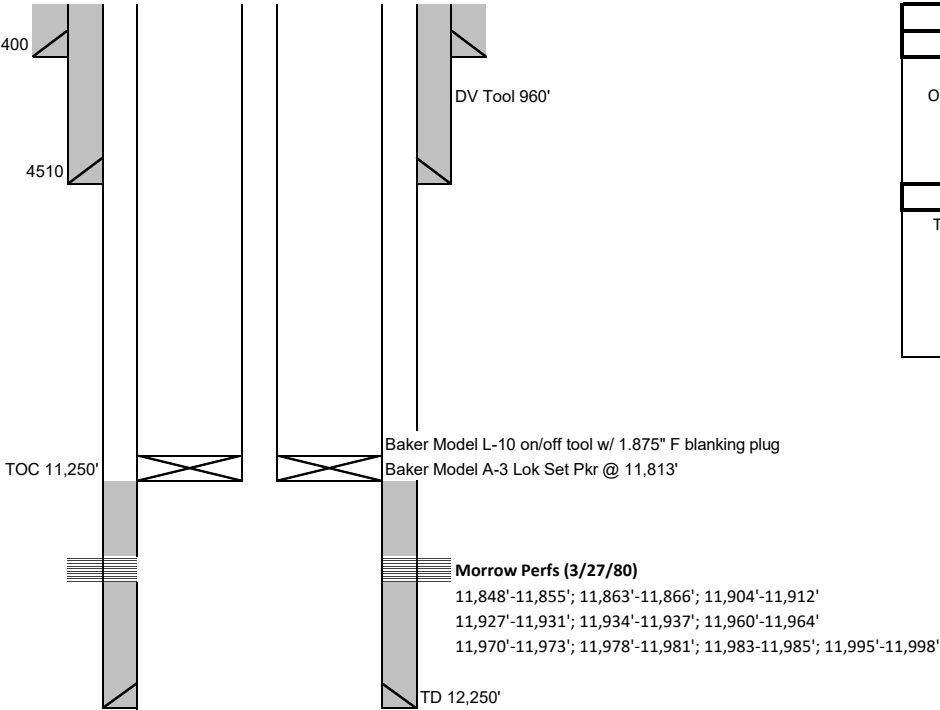

Casing Information						
	Casing Size (in)	lb/ft	Grade	Depth	Hole Size (in)	Cementing Record
Surface	13 3/8	48		400	17 1/2	450 sx circ to surface
Intermediate	8 5/8	24 & 32	K55	4,510	11	1250 sx circ to surface
Production	4 1/2	11.6 & 13.5	N80	12,250	7 7/8	300 sx TOC 11,250'

Tubing (2-3/8 4.7# L80)	
Item	Depth/#
Joints	378
On/Off Tool	
Packer	11,813'
Perfs	11,848'-11,998'
PBTD	12,200'
Rods - None	
Total Rods	
Pony jts	
7/8"	
3/4"	
7/8"	
1"	

Geologic Markers	
Rustler	810
Salt	980
Yates	2690
Seven Rivers	3090
Queen	3733
Grayburg	4190
Delaware	5427
Bone Spring	6720
Wolfcamp	10060
Strawn	10907
Atoka	11195
Morrow	11510

3/4/1980

Ran 4-1/2" N-80	Length, ft	TD, ft
KB Connection	18.00	18.00
40 jts (13.5#)	2,067.68	2,085.68
194 jts (11.6#)	8,225.30	10,310.98
45 jts (13.5#)	1,901.54	12,212.52
Float Collar	1.58	12,214.10
Shoe jt (13.5#)	41.85	12,255.95
Shoe	0.83	12,256.78
Less Cutoff	(6.78)	12,250.00
Landed at TD	12,250.00	

Note: Wolfcamp is in 11.6# section, with the most bottom perf expected to be 10,250'.

Matador Resources

Hannifin Federal #2

Sec 1-T19S-R31E

Eddy County, NM

API: 30-015-22960

CURRENT WELLBORE SCHEMATIC

Spud Date: 1/15/1980

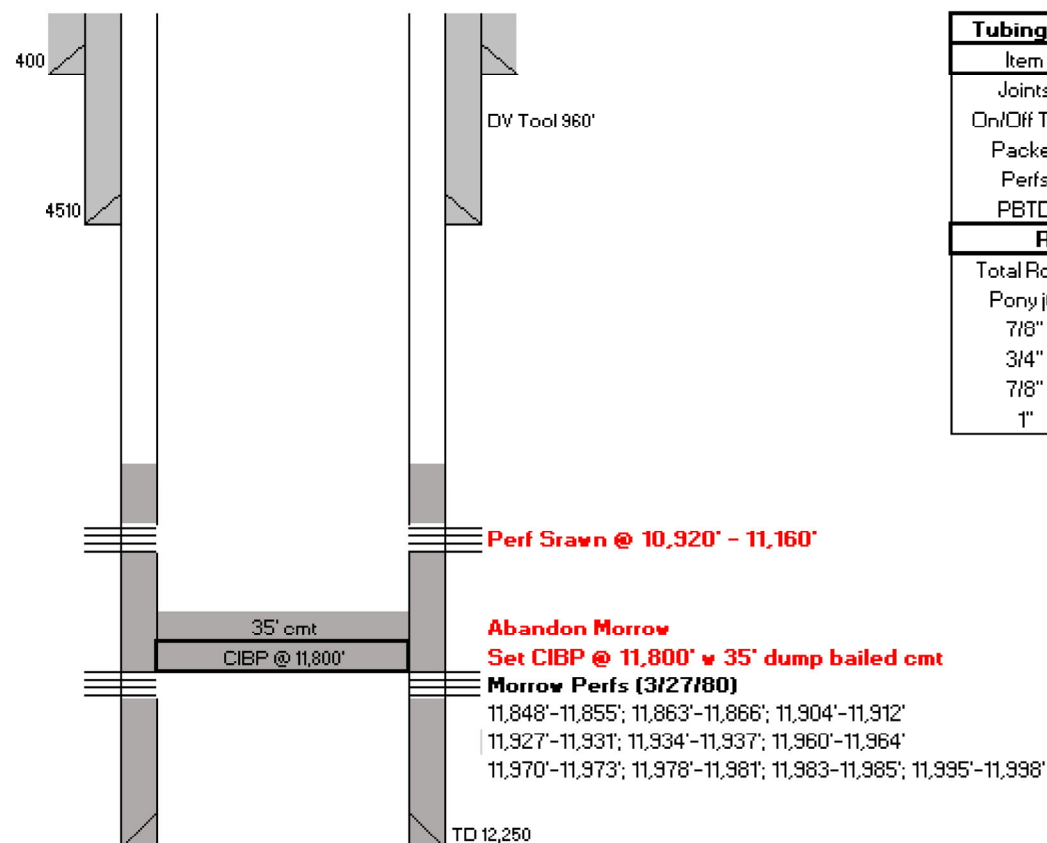
**Casing Information**

	Casing Size (in)	Lb/ft	Grade	Depth	Hole Size (in)	Cementing Record
Surface	13 3/8	48		400	17 1/2	450 <i>sk</i> circ to surface
Intermediate	8 5/8	24 & 32	K55	4,510	11	1250 <i>sk</i> circ to surface
Production	4 1/2	11.6 & 13.5	N80	12,250	7 7/8	300 <i>sk</i> TOC 11,250'

Tubing (2-3/8 4.7# L80)

Item	Depth/#
Joints	378
On/Off Tool	
Packer	11,813'
Perfs	11,848'-11,998'
PBTD	12,200'

Rods - None

Total Rods	
Pony jts	
7/8"	
3/4"	
7/8"	
1"	

Geologic Markers

Rustler	810
Salt	980
Yates	2690
Seven Rivers	3090
Queen	3733
Grayburg	4190
Delaware	5427
Bone Spring	6720
Wolfcamp	10060
Strawn	10907
Atoka	11195
Morrow	11510

3/4/1980

Ran 4-1/2" N-80	Length, ft	TD, ft
KB Connection	18.00	18.00
40 jts (13.5#)	2,067.68	2,085.68
194 jts (11.6#)	8,225.30	10,310.98
45 jts (13.5#)	1,901.54	12,212.52
Float Collar	1.58	12,214.10
Shoe jt (13.5#)	41.85	12,255.95
Shoe	0.83	12,256.78
Less Cutoff	(6.78)	12,250.00
Landed at TD	12,250.00	

State of New Mexico
Energy, Minerals and Natural Resources Department
Oil Conservation Division
1220 South St. Francis Dr.
Santa Fe, NM 87505

Submit Electronically
Via E-permitting

NATURAL GAS MANAGEMENT PLAN

This Natural Gas Management Plan must be submitted with each Application for Permit to Drill (APD) for a new or recompleted well.

Section 1 – Plan Description

Effective May 25, 2021

I. Operator: Matador Production Company **OGRID:** 228937 **Date:** _____

II. Type: ☒ Original ☐ Amendment due to ☐ 19.15.27.9.D(6)(a) NMAC ☐ 19.15.27.9.D(6)(b) NMAC ☐ Other.

If Other, please describe: _____

III. Well(s): Provide the following information for each new or recompleted well or set of wells proposed to be drilled or proposed to be recompleted from a single well pad or connected to a central delivery point.

Well Name	API	ULSTR	Footages	Anticipat ed Oil BBL/D	Anticipated Gas MCF/D	Anticipated Produced Water BBL/D
Hannifin Federal 002	30-015-22960	E-1-19S-31E	1,980' FNL 666' FWL	300	3000	100

IV. Central Delivery Point Name: Hannifin Fed TB [See 19.15.27.9(D)(1) NMAC]

V. Anticipated Schedule: Provide the following information for each new or recompleted well or set of wells proposed to be drilled or proposed to be recompleted from a single well pad or connected to a central delivery point.

Well Name	API	Spud Date	TD Reached Date	Completion Commencement Date	Initial Flow Back Date	First Production Date
Hannifin Federal 002	30-015-22960	N/A	N/A	06/01/2023	06/10/2023	06/10/2023

VI. Separation Equipment: ☒ Attach a complete description of how Operator will size separation equipment to optimize gas capture.

VII. Operational Practices: ☒ Attach a complete description of the actions Operator will take to comply with the requirements of Subsection A through F of 19.15.27.8 NMAC.

VIII. Best Management Practices: ☒ Attach a complete description of Operator's best management practices to minimize venting during active and planned maintenance.

Section 2 – Enhanced Plan
EFFECTIVE APRIL 1, 2022

Beginning April 1, 2022, an operator that is not in compliance with its statewide natural gas capture requirement for the applicable reporting area must complete this section.

☒ Operator certifies that it is not required to complete this section because Operator is in compliance with its statewide natural gas capture requirement for the applicable reporting area.

IX. Anticipated Natural Gas Production:

Well	API	Anticipated Average Natural Gas Rate MCF/D	Anticipated Volume of Natural Gas for the First Year MCF

X. Natural Gas Gathering System (NGGS):

Operator	System	ULSTR of Tie-in	Anticipated Gathering Start Date	Available Maximum Daily Capacity of System Segment Tie-in

XI. Map. ☐ Attach an accurate and legible map depicting the location of the well(s), the anticipated pipeline route(s) connecting the production operations to the existing or planned interconnect of the natural gas gathering system(s), and the maximum daily capacity of the segment or portion of the natural gas gathering system(s) to which the well(s) will be connected.

XII. Line Capacity. The natural gas gathering system ☐ will ☐ will not have capacity to gather 100% of the anticipated natural gas production volume from the well prior to the date of first production.

XIII. Line Pressure. Operator ☐ does ☐ does not anticipate that its existing well(s) connected to the same segment, or portion, of the natural gas gathering system(s) described above will continue to meet anticipated increases in line pressure caused by the new well(s).

☐ Attach Operator's plan to manage production in response to the increased line pressure.

XIV. Confidentiality: ☐ Operator asserts confidentiality pursuant to Section 71-2-8 NMSA 1978 for the information provided in Section 2 as provided in Paragraph (2) of Subsection D of 19.15.27.9 NMAC, and attaches a full description of the specific information for which confidentiality is asserted and the basis for such assertion.

Section 3 - Certifications**Effective May 25, 2021**

Operator certifies that, after reasonable inquiry and based on the available information at the time of submittal:

☒ Operator will be able to connect the well(s) to a natural gas gathering system in the general area with sufficient capacity to transport one hundred percent of the anticipated volume of natural gas produced from the well(s) commencing on the date of first production, taking into account the current and anticipated volumes of produced natural gas from other wells connected to the pipeline gathering system; or

☐ Operator will not be able to connect to a natural gas gathering system in the general area with sufficient capacity to transport one hundred percent of the anticipated volume of natural gas produced from the well(s) commencing on the date of first production, taking into account the current and anticipated volumes of produced natural gas from other wells connected to the pipeline gathering system.

If Operator checks this box, Operator will select one of the following:

Well Shut-In. ☐ Operator will shut-in and not produce the well until it submits the certification required by Paragraph (4) of Subsection D of 19.15.27.9 NMAC; or

Venting and Flaring Plan. ☐ Operator has attached a venting and flaring plan that evaluates and selects one or more of the potential alternative beneficial uses for the natural gas until a natural gas gathering system is available, including:

- (a) power generation on lease;
- (b) power generation for grid;
- (c) compression on lease;
- (d) liquids removal on lease;
- (e) reinjection for underground storage;
- (f) reinjection for temporary storage;
- (g) reinjection for enhanced oil recovery;
- (h) fuel cell production; and
- (i) other alternative beneficial uses approved by the division.

Section 4 - Notices

1. If, at any time after Operator submits this Natural Gas Management Plan and before the well is spud:

(a) Operator becomes aware that the natural gas gathering system it planned to connect the well(s) to has become unavailable or will not have capacity to transport one hundred percent of the production from the well(s), no later than 20 days after becoming aware of such information, Operator shall submit for OCD's approval a new or revised venting and flaring plan containing the information specified in Paragraph (5) of Subsection D of 19.15.27.9 NMAC; or

(b) Operator becomes aware that it has, cumulatively for the year, become out of compliance with its baseline natural gas capture rate or natural gas capture requirement, no later than 20 days after becoming aware of such information, Operator shall submit for OCD's approval a new or revised Natural Gas Management Plan for each well it plans to spud during the next 90 days containing the information specified in Paragraph (2) of Subsection D of 19.15.27.9 NMAC, and shall file an update for each Natural Gas Management Plan until Operator is back in compliance with its baseline natural gas capture rate or natural gas capture requirement.

2. OCD may deny or conditionally approve an APD if Operator does not make a certification, fails to submit an adequate venting and flaring plan which includes alternative beneficial uses for the anticipated volume of natural gas produced, or if OCD determines that Operator will not have adequate natural gas takeaway capacity at the time a well will be spud.

I certify that, after reasonable inquiry, the statements in and attached to this Natural Gas Management Plan are true and correct to the best of my knowledge and acknowledge that a false statement may be subject to civil and criminal penalties under the Oil and Gas Act.

Signature: 
Printed Name: Kenneth Dodson
Title: Staff Facilities Engineer
E-mail Address: kdodson@matadorresources.com
Date: 24 MAY 2023
Phone: (972) 371-5489
OIL CONSERVATION DIVISION (Only applicable when submitted as a standalone form)
Approved By:
Title:
Approval Date:
Conditions of Approval:

Addendum to Natural Gas Management Plan for Matador's
Hannifin Fed TB

VI. Separation Equipment

Flow from the well will be routed via a flowline to a 72"x20' three phase heater treater dedicated to the well. The heater treater is sized with input from BRE ProMax and API 12J. Anticipated production rates can be seen in the below table. Liquid retention times at expected maximum rates will be >3 minutes. Gas will be routed from the heater treater to sales. Hydrocarbon liquids are dumped from the heater treater to the tanks where vapor is compressed by a VRU if technically feasible to either sales or a compressor if the sales line pressure is higher than the VRU's maximum discharge pressure (~150 psi). Therefore, Matador has sized our separation equipment to optimize gas capture and our separation equipment is of sufficient size to handle the expected volumes of gas.

Well Name	Anticipated Oil BBL/D	Anticipated Gas MCF/D	Anticipated Produced Water BBL/D
Hannifin Federal 002	300	3,000	100

VII. Operation Practices

Although not a complete recitation of all our efforts to comply with subsection A through F of 19.15.27.8 NMAC, a summary is as follows. During initial flowback we will route the flowback fluids into completion or storage tanks and, to the extent possible, flare rather than vent any gas. We will commence operation of a separator as soon as technically feasible and have instructed our team that we want to connect the gas to sales as soon as possible but not later than 30 days after initial flowback.

Regarding production operations, we have designed our production facilities to be compliant with the requirements of Part E of 19.15.27.8 NMAC. We will instruct our team to perform the AVOs on the frequency required under the rules. While the well is producing, we will take steps to minimize flaring during maintenance, as set forth below, and we have a process in place for the measuring of any flared gas and the reporting of any reportable flaring events.

VII. Best Management Practices

Steps are taken to minimize venting during active or planned maintenance when technically feasible including:

- Isolating the affected component and reducing pressure through process piping
- Blowing down the equipment being maintained to a control device
- Performing preventative maintenance and minimizing the duration of maintenance activities
- Shutting in sources of supply as possible
- Other steps that are available depending on the maintenance being performed

District I
1625 N. French Dr., Hobbs, NM 88240
Phone:(575) 393-6161 Fax:(575) 393-0720
District II
811 S. First St., Artesia, NM 88210
Phone:(575) 748-1283 Fax:(575) 748-9720
District III
1000 Rio Brazos Rd., Aztec, NM 87410
Phone:(505) 334-6178 Fax:(505) 334-6170
District IV
1220 S. St Francis Dr., Santa Fe, NM 87505
Phone:(505) 476-3470 Fax:(505) 476-3462

State of New Mexico
Energy, Minerals and Natural Resources
Oil Conservation Division
1220 S. St Francis Dr.
Santa Fe, NM 87505

CONDITIONS

Action 220489

CONDITIONS

Operator: MATADOR PRODUCTION COMPANY One Lincoln Centre Dallas, TX 75240	OGRID: 228937
	Action Number: 220489
	Action Type: [C-103] NOI Recompletion (C-103E)

CONDITIONS

Created By	Condition	Condition Date
dmcclure	Notify NMOCD 24 Hours Prior to beginning operations	5/31/2023
dmcclure	The CBL proposed in the procedures shall be submitted to the Division. If the cement sheath around the casing is not adequate to protect the casing and isolate strata from the top Strawn perforation to at least 150 feet above the top Strawn perforation, then Matador shall conduct operations to remediate it prior to completing or producing from the formation.	5/31/2023