

Submit 1 Copy To Appropriate District
Office
District I - (575) 393-6161
1625 N. French Dr., Hobbs, NM 88240
District II - (575) 748-1283
811 S. First St., Artesia, NM 88210
District III - (505) 334-6178
1000 Rio Brazos Rd., Aztec, NM 87410
District IV - (505) 476-3460
1220 S. St. Francis Dr., Santa Fe, NM
87505

State of New Mexico
Energy, Minerals and Natural Resources

OIL CONSERVATION DIVISION
1220 South St. Francis Dr.
Santa Fe, NM 87505

WELL API NO.
30-025-05886
5. Indicate Type of Lease
STATE FEE
6. State Oil & Gas Lease No.

SUNDRY NOTICES AND REPORTS ON WELLS
(DO NOT USE THIS FORM FOR PROPOSALS TO DRILL OR TO DEEPEN OR PLUG BACK TO A DIFFERENT RESERVOIR. USE "APPLICATION FOR PERMIT" (FORM C-101) FOR SUCH PROPOSALS.)
1. Type of Well: Oil Well Gas Well Other
2. Name of Operator
Empire Petroleum Corporation - New Mexico
3. Address of Operator
2200 S. Utica Place Suite 150, Tulsa, Oklahoma 74114
4. Well Location
Unit Letter J : 2310 feet from the South line and 1980 feet from the East line
Section 4 Township 20S Range 37E NMPM County Lea
11. Elevation (Show whether DR, RKB, RT, GR, etc.)
3563' KB

12. Check Appropriate Box to Indicate Nature of Notice, Report or Other Data

NOTICE OF INTENTION TO:
PERFORM REMEDIAL WORK PLUG AND ABANDON
TEMPORARILY ABANDON CHANGE PLANS
PULL OR ALTER CASING MULTIPLE COMPL
DOWNHOLE COMMINGLE
CLOSED-LOOP SYSTEM
OTHER:

SUBSEQUENT REPORT OF:
REMEDIAL WORK ALTERING CASING
COMMENCE DRILLING OPNS. P AND A
CASING/CEMENT JOB
OTHER:

13. Describe proposed or completed operations. (Clearly state all pertinent details, and give pertinent dates, including estimated date of starting any proposed work). SEE RULE 19.15.7.14 NMAC. For Multiple Completions: Attach wellbore diagram of proposed completion or recompletion.

- 1. MIRU WOR.
- 2. Scan tubing OOH.
- 3. ~~RIH with RBP and test casing.~~
- 4. ~~Record pressure test and submit to NMOC.~~
- 5. RIH with CIBP at set above perfs at 3446'.
- 6. Circulate packer fluid.
- 7. RDMO WOR. **Run MIT after CIBP**
- 8. ND wellhead stuffing box and pumping tee. Install ball valve.
- 9. TA well.

TA status may be granted after a successful MIT test is performed. Contact the OCD to schedule the test so it may be witnessed.

Spud Date:

Rig Release Date:

I hereby certify that the information above is true and complete to the best of my knowledge and belief.

SIGNATURE Nathan Sandel TITLE Production Engineer DATE 06/06/2023

Type or print name Nathan Sandel E-mail address: nsandel@empirepetrocorp.com PHONE: 918-404-4202

For State Use Only

APPROVED BY: [Signature] TITLE Staff Manager DATE 6/9/23

Conditions of Approval (if any):

Current WBD

EUMONT GC 1-1 WELLBORE DIAGRAM

WELL NAME: EUMONT GC 1-1
 LOCATION: 2310' FSL & 1980' FEL, SEC 4 T20S R37E
 FORMATION: YTES/QUEN
 SPUD DATE: 08/29/55
 IP:

COUNTY/STATE: LEA, NM
 LEASE: EUMONT
 CURRENT STATUS: ACTIVE
 COMPI DATE: 11/06/55
 API No: 30-025-05886

DATA

LOCATION: 2310' FSL & 1980' FEL, SEC. 4, T-20-S, R-37E
COUNTY/STATE: LEA COUNTY, NM
FIELD: EUMONT
FORMATION: YTES/SVRV
SPUD DATE: 08/29/55 **COMPLETION DATE:** 11/06/55
API #: 30-025-05886
STATUS: ACTIVE
INITIAL IP:

WELL HISTORY

COMPLETION DATA:

11/06/55: D&C. ACDZ & FRAC F/3548'-3598' W/5000 GALS 15%. ACDZ & FRAC F/3496'-3528'.

WORKOVER HISTORY:

06/08/57: FRAC PERFS F/3496'-3528' & F/3548'-3598' W/7500 GAL OIL + 15,000# SD.
 UNABLE TO COMPLETE GEL FRAC JOB.
 05/20/08: TAG BTM @ 3551'. WELL HAS 2 SETS OF PERF'S. TOP SET ARE OPEN. BTM SET
 HAS 3' OPEN & 47' COVERED.

ADDITIONAL DATA:

T/ANDR @ 1265'
 T/YTES @ 2470'
 T/QUEN @ 3342'
 T/PNRS @ 3500'

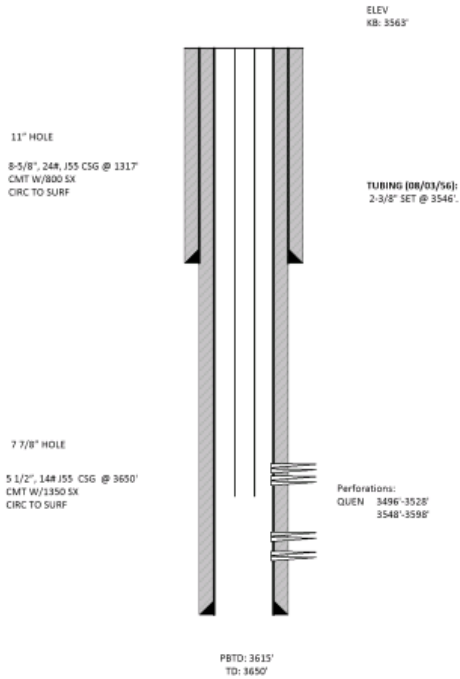

PREPARED BY: LEC DATE: 12/26/12

Proposed WBD

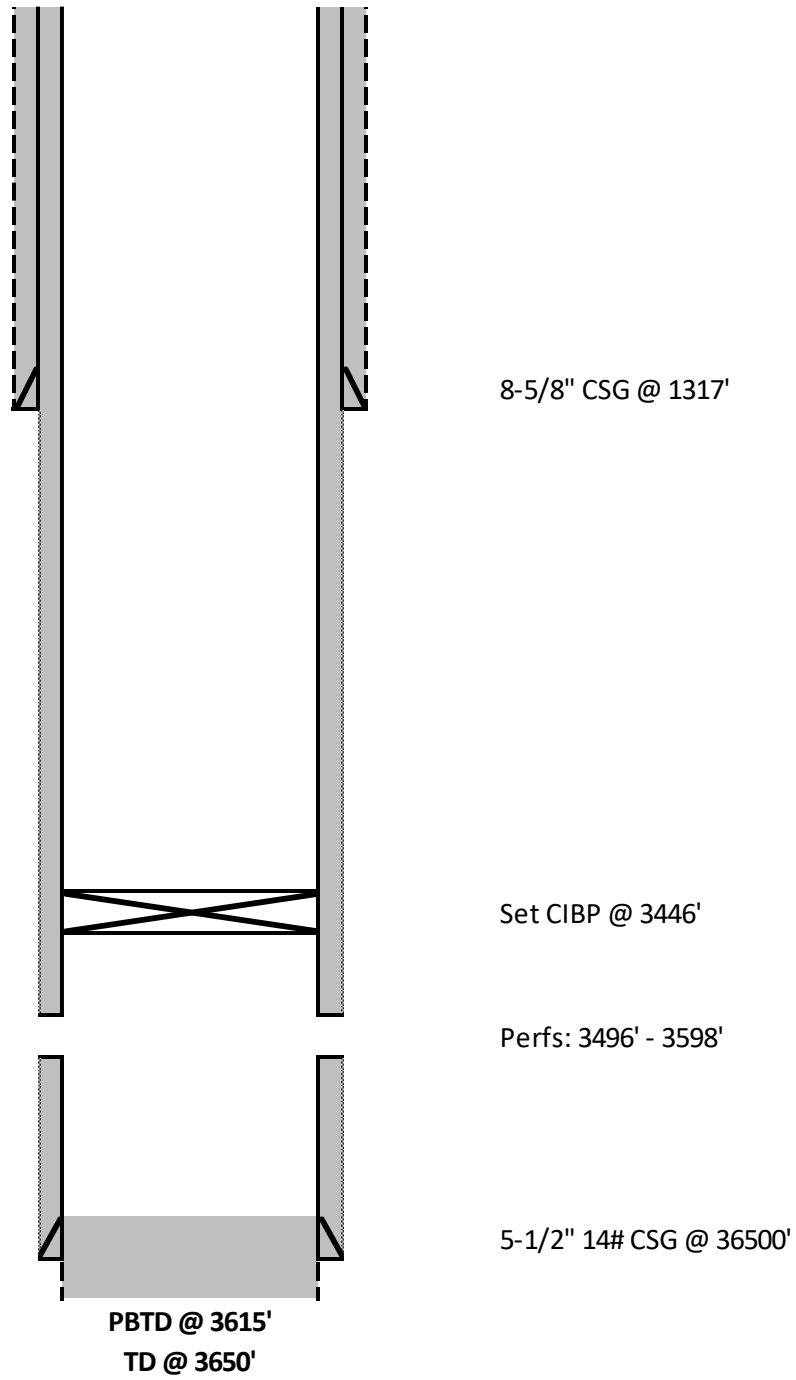

District I
 1625 N. French Dr., Hobbs, NM 88240
 Phone:(575) 393-6161 Fax:(575) 393-0720

District II
 811 S. First St., Artesia, NM 88210
 Phone:(575) 748-1283 Fax:(575) 748-9720

District III
 1000 Rio Brazos Rd., Aztec, NM 87410
 Phone:(505) 334-6178 Fax:(505) 334-6170

District IV
 1220 S. St Francis Dr., Santa Fe, NM 87505
 Phone:(505) 476-3470 Fax:(505) 476-3462

State of New Mexico
Energy, Minerals and Natural Resources
Oil Conservation Division
1220 S. St Francis Dr.
Santa Fe, NM 87505

CONDITIONS

Action 224684

CONDITIONS

Operator: Empire New Mexico LLC 2200 S. Utica Place Tulsa, OK 74114	OGRID: 330679
	Action Number: 224684
	Action Type: [C-103] NOI Temporary Abandonment (C-103I)

CONDITIONS

Created By	Condition	Condition Date
gcordero	None	6/9/2023