

Well Name: FEDERAL 9 COM	Well Location: T24S / R34E / SEC 9 / NWNE / 32.237531 / -103.472849	County or Parish/State: LEA / NM
Well Number: 1	Type of Well: CONVENTIONAL GAS WELL	Allottee or Tribe Name:
Lease Number: NMNM0554252	Unit or CA Name: 1 FEDERAL 9 COM	Unit or CA Number: NMNM100727
US Well Number: 3002520817	Well Status: Producing Gas Well	Operator: COG OPERATING LLC

Notice of Intent

Sundry ID: 2671795

Type of Submission: Notice of Intent

Date Sundry Submitted: 05/16/2022

Date proposed operation will begin: 05/16/2022

Type of Action: Plug and Abandonment

Time Sundry Submitted: 07:14

LONG VO

Digitally signed by LONG VO

Date: 2022.05.29 09:06:46 -05'00'

Procedure Description: 1. Tag 5 1/2" C1BP @ 12,850 w/ 35' cmt on top. 2. Set 5 1/2" CIBP (S> 12,646'. Clrc hole w/ MLF. Pressure test csg. Spot 65 sx cmt @ 12,646-12,063'. WOC & Tag (9 5/8" Shoe & Top of 51/2" Liner) 3. Spot 55 sx cmt @ 9100-8950'. (Bone Spring) 4. Spot 55 Sx cmt @ 5550-5400'. WOC & Tag (13 3/8" Shoe) 5. Spot 140 sx cmt @ 5130-4720'. WOC 8c Tag (B/Salt, Tie Back, 8c DV Tool) 6. Spot 55 Sx cmt @ 1780-1630'. WOC 8c Tag (T/Salt) 7. Spot 55 sx cmt @ 1100-950'. WOC 8c Tag (20" Shoe) 8. Spot 70 sx cmt @ 200' to surface. 9. Cut off well head, verify cmt @ surface, weld on Dry Hole Marker

Surface Disturbance

Is any additional surface disturbance proposed?: No

NOI Attachments

Procedure Description

Federal_9_Com_1_Proposed_WBD_20220516071434.pdf

Federal_9_Com_1_Current_WBD_20220516071412.pdf

Well Name: FEDERAL 9 COM	Well Location: T24S / R34E / SEC 9 / NWNE / 32.237531 / -103.472849	County or Parish/State: LEA / NM
Well Number: 1	Type of Well: CONVENTIONAL GAS WELL	Allottee or Tribe Name:
Lease Number: NMNM0554252	Unit or CA Name: 1 FEDERAL 9 COM	Unit or CA Number: NMNM100727
US Well Number: 3002520817	Well Status: Producing Gas Well	Operator: COG OPERATING LLC

Operator

I certify that the foregoing is true and correct. Title 18 U.S.C. Section 1001 and Title 43 U.S.C. Section 1212, make it a crime for any person knowingly and willfully to make to any department or agency of the United States any false, fictitious or fraudulent statements or representations as to any matter within its jurisdiction. Electronic submission of Sundry Notices through this system satisfies regulations requiring a

Operator Electronic Signature: RUTH SHOCKENCY

Signed on: MAY 16, 2022 07:14 AM

Name: COG OPERATING LLC

Title: Regulatory Analyst

Street Address: 600 W. ILLINOIS AVE.

City: MIDLAND

State: TX

Phone: (575) 703-8321

Email address: RUTH.SHOCKENCY@CONOCOPHILLIPS.COM

Field

Representative Name:

Street Address:

City:

State:

Zip:

Phone:

Email address:

PLUG AND ABANDONMENT CONDITIONS OF APPROVAL

OPERATOR'S NAME:	COG Operating LLC
LEASE NO.:	NMNM0554252
WELL NAME & NO.:	Federal 9 Com 1
US Well Number:	3002520817
LOCATION:	Section 9, T.24 S., R.34 E., NMPM
COUNTY:	Lea County, New Mexico
Sundry ID:	2671795
Karst:	<input checked="" type="checkbox"/> Low <input type="checkbox"/> Medium <input type="checkbox"/> High <input type="checkbox"/> Critical
Potash:	<input type="checkbox"/> Secretary <input type="checkbox"/> R111P
Special Area:	<input type="checkbox"/> Prairie Chicken <input type="checkbox"/> Capitan Reef

1. Tag 5 1/2" C1BP @ 12,850 w/ 35' cmt on top.
2. Set 5 1/2" CIBP (S> 12,646'. Clrc hole w/ MLF. Pressure test csg. Spot ~~22565~~ sx cmt Class H @ 12,646-
11696'12,063'. WOC & Tag (9 5/8" Shoe & Top of 51/2" Liner)
3. Spot ~~6655~~ sx cmt Class H @ 9100-~~88938950~~'. (Bone Spring)
4. Spot ~~39655~~ Sx cmt @ ~~5893'5550-46755400~~'. WOC & Tag (13 3/8" Shoe) (Base Salt, Delaware, DV tool)
5. ~~Spot 140 sx cmt @ 5130-4720'. WOC 8c Tag (B/Salt, Tie Back, 8c DV Tool)~~
6. Spot ~~3455~~ Sx cmt @ ~~1780-1630'1675' to 1505'~~. WOC ~~8c and~~ Tag (T/Salt)
7. Spot ~~4855~~ sx cmt @ 1100-950'. WOC and 8c Tag (20" Shoe)
8. Spot ~~6470~~ sx cmt @ 200' to surface.
9. Cut off well head, verify cmt @ surface, weld on Dry Hole Marker

Approval Subject to General Requirements and Special Stipulations Attached

- No more than 3000 feet between cement plugs in cased hole.
- Wait on Cement and Tag Top of Cement Requirement:
 1. Shoe, Top of Salt, Base of Salt, DV tool, Perforate and Squeeze, Open Perforation.
 2. Formation plug is optional if a solid base is established and confirmed.

COG Operating LLC

PROPOSED

Cave/Karst: Low
Sundry ID: 1271795

Lease & Well #: Federal 9 Com #1

API #: 30-025-20817

Spud Date: 11/27/1963

Re-Entered: 1/23/1974

County/State: Lea County, NM

Surface Location: B-09-24S-34E, 660 FNL 1980 FEL

Latitude/Longitude: 32.237545,-103.4728165

NOTES: This well was re-entered in 1974. Original well was the "Hall Federal #1" P&A by Shell Oil Company on 3/21/1964

8. Spot 70 sx cmt @ 200' to surface.

See COA for Requirements.

Formation Tops	
T/Salt	1724
B/Salt	5025
delaware	5295
Cherry Canyon	6356
Brushy Canyon	7651
Bone Spring	9037
Upper Avalon	9097
Bone Sp 1st	10045
Bone Sp 2nd	10617
Bone Sp 3rd	11636
Wolfcamp	11865

DV Tool @ 4,773' - 1025 sx Cmt, circ 80 sx. Tied back into CSG @ 4,775'

17-1/2" hole

1785 sx Cmt, circ 130 sx

20" 94# H-40 @ 1,050'

7. Spot 55 sx cmt @ 1100-950'. WOC & Tag (20" Shoe)

6. Spot 55 Sx cmt @ 1780-1630'. WOC & Tag (T/Salt)

5. Spot 140 sx cmt @ 5130-4720'. WOC & Tag (B/Salt, Tie Back, & DV Tool)

3,293 sx Cmt, circ 179 sx

13-3/8" 61,68,72# J-55/N-80 @ 5,500'

4. Spot 55 Sx cmt @ 5550-5400'. WOC & Tag (13 3/8" Shoe)

3. Spot 55 sx cmt @ 9100-8950'. (Bone Spring)

CSG was tied back into in 1974 re-entry, ran 9-5/8" 43.5# N-80 from 4,775' back to surface
CSG was cut and recovered @ 4,775' in previous P&A in March 1964 (TOC was 4,800')
9-5/8" 43.5,47# N-80/P-110 @ 12,530'

12-1/4" hole

2. Set 5 1/2" CIBP @ 12,646'. Circ hole w/ MLF. Pressure test csg. Spot 65 sx cmt @ 12,646-12,063'. WOC & Tag (9 5/8" Shoe & Top of 5 1/2" Liner)

Atoka Perfs
12,696' - 12,741'

1. Tag 5 1/2" CIBP @ 12,850 w/ 35' cmt on top.

Atoka Perfs
12,883' - 12,901'Morrow Perfs (2 x 0.4" shots/ft)
13,586' - 14,010'575 sx of Class H Cmt, circulated into 9-5/8" CSG
Top of liner @ 12,113'

5-1/2" 29# N-80 liner @ 14,132'

7-7/8" hole

TD @ 14,134'

New PBTD @ 12,838'

Set CIBP @ 12,850' w/ 35' cmt on top
(6/5/1998)

Set CIBP @ 13,000' w/ 2 sx on top (2/15/1991)

32.237545
-103.4728165

Original PBTD @ 14,080'

COG Operating LLC

CURRENT

Lease & Well #: Federal 9 Com #1

API #: 30-025-20817

Spud Date: 11/27/1963

Re-Entered: 1/23/1974

County/State: Lea County, NM

Surface Location: B-09-24S-34E, 660 FNL 1980 FEL

Latitude/Longitude: 32.237545,-103.4728165

NOTES: This well was re-entered in 1974. Original well was the "Hall Federal #1" P&A by Shell Oil Company on 3/21/1964

Formation Tops	
T/Salt	1724
B/Salt	5025
delaware	5295
Cherry Canyon	6356
Brushy Canyon	7651
Bone Spring	9037
Upper Avalon	9097
Bone Sp 1st	10045
Bone Sp 2nd	10617
Bone Sp 3rd	11636
Wolfcamp	11865

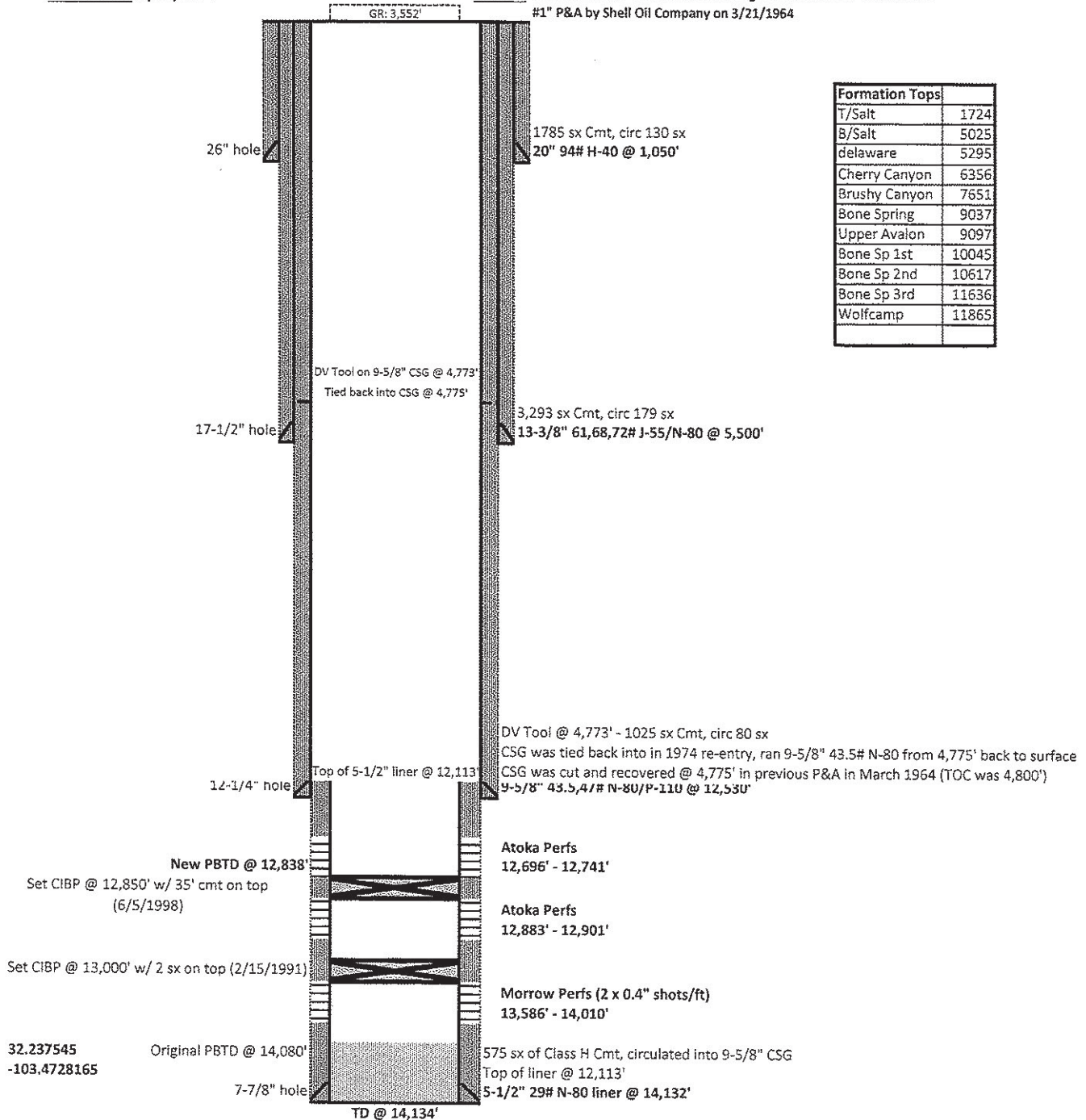

5/5/2022

Federal 9 Com #1 WBD

SH

Sundry ID 2671795

Plug Type	Top	Bottom	Length	Tag	Sacks	Notes
Surface Plug	0.00	200.00	200.00	Tag/Verify	64.00	Spot from 200' to surface. Verify at Surface.
Shoe Plug	989.50	1100.00	110.50	Tag/Verify	48.00	Spot from 1100' to 950'. WOC and Tag.
Top of Salt @ 1571	1505.29	1675.00	169.71	Tag/Verify	34.00	Spot from 1675' to 1505'. WOC and Tag.
DV tool plug	4675.00	4823.00	148.00	Tag/Verify		
Base of Salt @ 5071	4970.29	5121.00	150.71	Tag/Verify		
Delaware @ 5323	5219.77	5373.00	153.23	If solid		
Shoe Plug	5395.00	5893.00	498.00	Tag/Verify	396.00	Spot from 5893' to 4675'. WOC and Tag. Class C.
Bonesprings @ 9034	8893.00	9084.00	191.00	If solid base no need to Tag (CIBP present and/or Mechanical Integrity Test), If Perf & Sqz then Tag, Leak Test all CIBP if no Open Perforatio	66.00	Spot from 9100' to 8893'. Class H
Wolfcamp @ 11865	11696.35	11915.00	218.65	If solid base no need to Tag (CIBP present and/or Mechanical Integrity Test), If Perf & Sqz then Tag, Leak Test all CIBP if no Open Perforatio		
Top of Liner @ 12113	11941.87	12163.00	221.13	If solid		
Shoe Plug	12354.70	12580.00	225.30	Tag/Verify		
Perforations Plug (If No CIBP)	12563.59	12791.00	227.41	Tag/Verify		

CIBP Plug	12611.00	12646.00	35.00	If solid base no need to Tag (CIBP present and/or Mechanical Integrity Test), If Perf & Sqz then Tag, Leak Test all CIBP if no Open Perforatio	225.00	Set CIBP at 12646'. Leak Test CIBP. Spot com 12646' to 11696'. WOC and Tag. Class H.
CIBP Plug	12815.00	12850.00	35.00	If solid base no need to Tag (CIBP present and/or Mechanical Integrity Test), If Perf & Sqz then Tag, Leak Test all CIBP if no Open Perforatio		Tag CIBP at 12850'. Leak Test CIBP.
Morrow @ 13496	13311.04	13546.00	234.96	If solid base no need to Tag (CIBP present and/or Mechanical Integrity Test), If Perf & Sqz then Tag, Leak Test all CIBP if no Open Perforatio		Not Necessary
Shoe Plug	13940.68	14182.00	241.32	Tag/Verify		Not Necessary

No more than 2000' is to be allowed between plugs in open hole, and no more than 3000' between plugs in cased hole.
Class H >7500'
Class C <7500'
Fluid used to mix the cement in R111P shall be saturated with the salts common to the section penetrated, and in suitable proportions, but not more than 3% calcium chloride by weight of cement will be considered the desired mixture whenever possible.
Medium, Secretary: Top of salt to surface If no salt take the deepest fresh water.
High, Critical: Bottom of Karst to surface or Deepest fresh water, whichever is greater
R111P: 50 Feet from Base of Salt to surface.

Class C: 1.32 ft³/sx
--

Class H: 1.06 ft³/sx
--

Onshore Order 2.III.G Drilling Abandonment Requirements: "All formations bearing usable-quality water, oil, gas, or geothermal resources, and/or a prospectively valuable deposit of minerals shall be protected.

Cave Karst/Potash Cement		Low	
Shoe @	1050.00		
Shoe @	5500.00		
Shoe @	12530.00		
Shoe @	14132.00	TOC @	12113.00
Perforatons Top @	12696.00	Perforations	12741.00
DV Tool @	4773.00	CIBP @	12646.00
		CIBP @	12850.00

**BUREAU OF LAND MANAGEMENT
Carlsbad Field Office
620 East Greene Street
Carlsbad, New Mexico 88220
575-234-5972**

**Permanent Abandonment of Federal Wells
Conditions of Approval**

Failure to comply with the following Conditions of Approval may result in a Notice of Incidents of Noncompliance (INC) in accordance with 43 CFR 3163.1.

1. Plugging operations shall commence within **ninety (90)** days from the approval date of this Notice of Intent to Abandon.

If you are unable to plug the well by the 90th day provide this office, prior to the 90th day, with the reason for not meeting the deadline and a date when we can expect the well to be plugged. Failure to do so will result in enforcement action.

The rig used for the plugging procedure cannot be released and moved off without the prior approval of the authorized officer. Failure to do so may result in enforcement action.

2. **Notification:** Contact the appropriate BLM office at least 24 hours prior to the commencing of any plugging operations. For wells in Chaves and Roosevelt County, call 575-627-0272; Eddy County, call 575-361-2822; Lea County, call 575-689-5981.

3. **Blowout Preventers:** A blowout preventer (BOP), as appropriate, shall be installed before commencing any plugging operation. The BOP must be installed and maintained as per API and manufacturer recommendations. The minimum BOP requirement is a 2M system for a well not deeper than 9,090 feet; a 3M system for a well not deeper than 13,636 feet; and a 5M system for a well not deeper than 22,727 feet.

4. **Mud Requirement:** Mud shall be placed between all plugs. Minimum consistency of plugging mud shall be obtained by mixing at the rate of 25 sacks (50 pounds each) of gel per 100 barrels of brine water. Minimum nine (9) pounds per gallon.

5. **Cement Requirement:** Sufficient cement shall be used to bring any required plug to the specified depth and length. Any given cement volumes on the proposed plugging procedure are merely estimates and are not final. Unless specific approval is received, no plug except the surface plug shall be less than 25 sacks of cement. Any plug that requires a tag will have a minimum WOC time of 4 hours.

In lieu of a cement plug across perforations in a cased hole (not for any other plugs), a bridge plug set within 50 feet to 100 feet above the perforations shall be capped with 25 sacks of cement. If a bailer is used to cap this plug, 35 feet of cement shall be sufficient. **Before pumping or bailing cement on top of CIBP, tag will be required to verify depth. Based on depth, a tag of the cement may be deemed necessary.**

Unless otherwise specified in the approved procedure, the cement plug shall consist of either Neat Class "C", for up to 7,500 feet of depth or Neat Class "H", for deeper than 7,500 feet plugs.

6. Dry Hole Marker: All casing shall be cut-off at the base of the cellar or 3 feet below final restored ground level (whichever is deeper). **The BLM is to be notified a minimum of 4 hours prior to the wellhead being cut off to verify that cement is to surface in the casing and all annuluses. Wellhead cut off shall commence within ten (10) calendar days of the well being plugged. If the cut off cannot be done by the 10th day, the BLM is to be contacted with justification to receive an extension for completing the cut off.**

The well bore shall then be capped with a 4-inch pipe, 10-feet in length, 4 feet above ground and embedded in cement, unless otherwise noted in COA (requirements will be attached). The following information shall be permanently inscribed on the dry hole marker: well name and number, name of the operator, lease serial number, surveyed location (quarter-quarter section, section, township and range or other authorized survey designation acceptable to the authorized officer such as metes and bounds). A weep hole shall be left if a metal plate is welded in place.

7. Subsequent Plugging Reporting: Within 30 days after plugging work is completed, file one original and three copies of the Subsequent Report of Abandonment, Form 3160-5 to BLM. The report should give in detail the manner in which the plugging work was carried out, the extent (by depths) of cement plugs placed, and the size and location (by depths) of casing left in the well. **Show date well was plugged.**

8. Trash: All trash, junk and other waste material shall be contained in trash cages or bins to prevent scattering and will be removed and deposited in an approved sanitary landfill. Burial on site is not permitted.

Following the submission and approval of the Subsequent Report of Abandonment, surface restoration will be required. See attached reclamation objectives.



United States Department of the Interior

BUREAU OF LAND MANAGEMENT

Carlsbad Field Office
620 E. Greene St.
Carlsbad, New Mexico 88220-6292
www.blm.gov/nm



In Reply Refer To: 1310

Reclamation Objectives and Procedures

Reclamation Objective: Oil and gas development is one of many uses of the public lands and resources. While development may have a short- or long-term effect on the land, successful reclamation can ensure the effect is not permanent. During the life of the development, all disturbed areas not needed for active support of production operations should undergo “interim” reclamation in order to minimize the environmental impacts of development on other resources and uses. At final abandonment, well locations, production facilities, and access roads must undergo “final” reclamation so that the character and productivity of the land and water are restored.

The long-term objective of final reclamation is to set the course for eventual ecosystem restoration, including the restoration of the natural vegetation community, hydrology, and wildlife habitats. In most cases this means returning the land to a condition approximating or equal to that which existed prior to the disturbance. The final goal of reclamation is to restore the character of the land and water to its pre-disturbance condition. The operator is generally not responsible for achieving full ecological restoration of the site. Instead, the operator must achieve the short-term stability, visual, hydrological, and productivity objectives of the surface management agency and take steps necessary to ensure that long-term objectives will be reached through natural processes.

To achieve these objectives, remove any and all contaminants, scrap/trash, equipment, pipelines and powerlines (**Contact service companies, allowing plenty of time to have the risers and power lines and poles removed prior to reclamation, don't wait till the last day and try to get them to remove infrastructure**). Strip and remove caliche, contour the location to blend with the surrounding landscape, re-distribute the native soils, provide erosion control as needed, rip (across the slope and seed as specified in the original APD COA. **This will apply to well pads, facilities, and access roads.** Barricade access road at the starting point. If reserve pits have not reclaimed due to salts or other contaminants, submit a plan for approval, as to how you propose to provide adequate restoration of the pit area.

1. The Application for Permit to Drill or Reenter (APD, Form 3160-3), Surface Use Plan of Operations must include adequate measures for stabilization and reclamation of disturbed lands. Oil and Gas operators must plan for reclamation, both interim and final, up front in the APD process as per Onshore Oil and Gas Order No. 1.
2. For wells and/or access roads not having an approved plan, or an inadequate plan for surface reclamation (either interim or final reclamation), the operator must submit a proposal describing the procedures for reclamation. For interim reclamation, the appropriate time for submittal would be when filing the Well Completion or Recompletion Report and Log (Form 3160-4). For final reclamation, the appropriate time for submittal would be when filing the Notice of Intent, or the Subsequent Report of Abandonment, Sundry Notices and Reports on Wells (Form 3160-5). Interim reclamation is to be completed within 6 months of well completion, and final reclamation is to be completed within 6 months of well abandonment.
3. The operator must file a Subsequent Report Plug and Abandonment (Form 3160-5) following the plugging of a well.
4. Previous instruction had you waiting for a BLM specialist to inspect the location and provide you with reclamation requirements. If you have an approved Surface Use Plan of Operation and/or an approved Sundry Notice, you are free to proceed with reclamation as per approved APD. If you

have issues or concerns, contact a BLM specialist to assist you. It would be in your interest to have a BLM specialist look at the location and access road prior to the removal of reclamation equipment to ensure that it meets BLM objectives. Upon conclusion submit a Form 3160-5, Subsequent Report of Reclamation. This will prompt a specialist to inspect the location to verify work was completed as per approved plans.

5. The approved Subsequent Report of Reclamation will be your notice that the native soils, contour and seedbed have been reestablished. If the BLM objectives have not been met the operator will be notified and corrective actions may be required.
6. It is the responsibility of the operator to monitor these locations and/or access roads until such time as the operator feels that the BLM objective has been met. If after two growing seasons the location and/or access roads are not showing the potential for successful revegetation, additional actions may be needed. When you feel the BLM objectives have been met submit a Final Abandonment Notice (FAN), Form 3160-5, stating that all reclamation requirements have been achieved and the location and/or access road is ready for a final abandonment inspection.
7. At this time the BLM specialist will inspect the location and/or access road. If the native soils and contour have been restored, and the revegetation is successful, the FAN will be approved, releasing the operator of any further liability of the location and/or access road. If the location and/or access road have not achieved the objective, you will be notified as to additional work needed or additional time being needed to achieve the objective.

If there are any questions, please feel free to contact any of the following specialists:

Jim Amos
Supervisory Petroleum Engineering Tech/Environmental Protection Specialist
575-234-5909 (Office), 575-361-2648 (Cell)

Arthur Arias
Environmental Protection Specialist
575-234-6230

Crisha Morgan
Environmental Protection Specialist
575-234-5987

Jose Martinez-Colon
Environmental Protection Specialist
575-234-5951

Mark Mattozzi
Environmental Protection Specialist
575-234-5713

Trishia Bad Bear, Hobbs Field Station
Natural Resource Specialist
575-393-3612

COG Operating LLC

CURRENT

Lease & Well #: Federal 9 Com #1

API #: 30-025-20817

Spud Date: 11/27/1963

Re-Entered: 1/23/1974

County/State: Lea County, NM

Surface Location: B-09-24S-34E, 660 FNL 1980 FEL

Latitude/Longitude: 32.237545,-103.4728165

NOTES: This well was re-entered in 1974. Original well was the "Hall Federal #1" P&A by Shell Oil Company on 3/21/1964

Formation Tops	
T/Salt	1724
B/Salt	5025
delaware	5295
Cherry Canyon	6356
Brushy Canyon	7651
Bone Spring	9037
Upper Avalon	9097
Bone Sp 1st	10045
Bone Sp 2nd	10617
Bone Sp 3rd	11636
Wolfcamp	11865

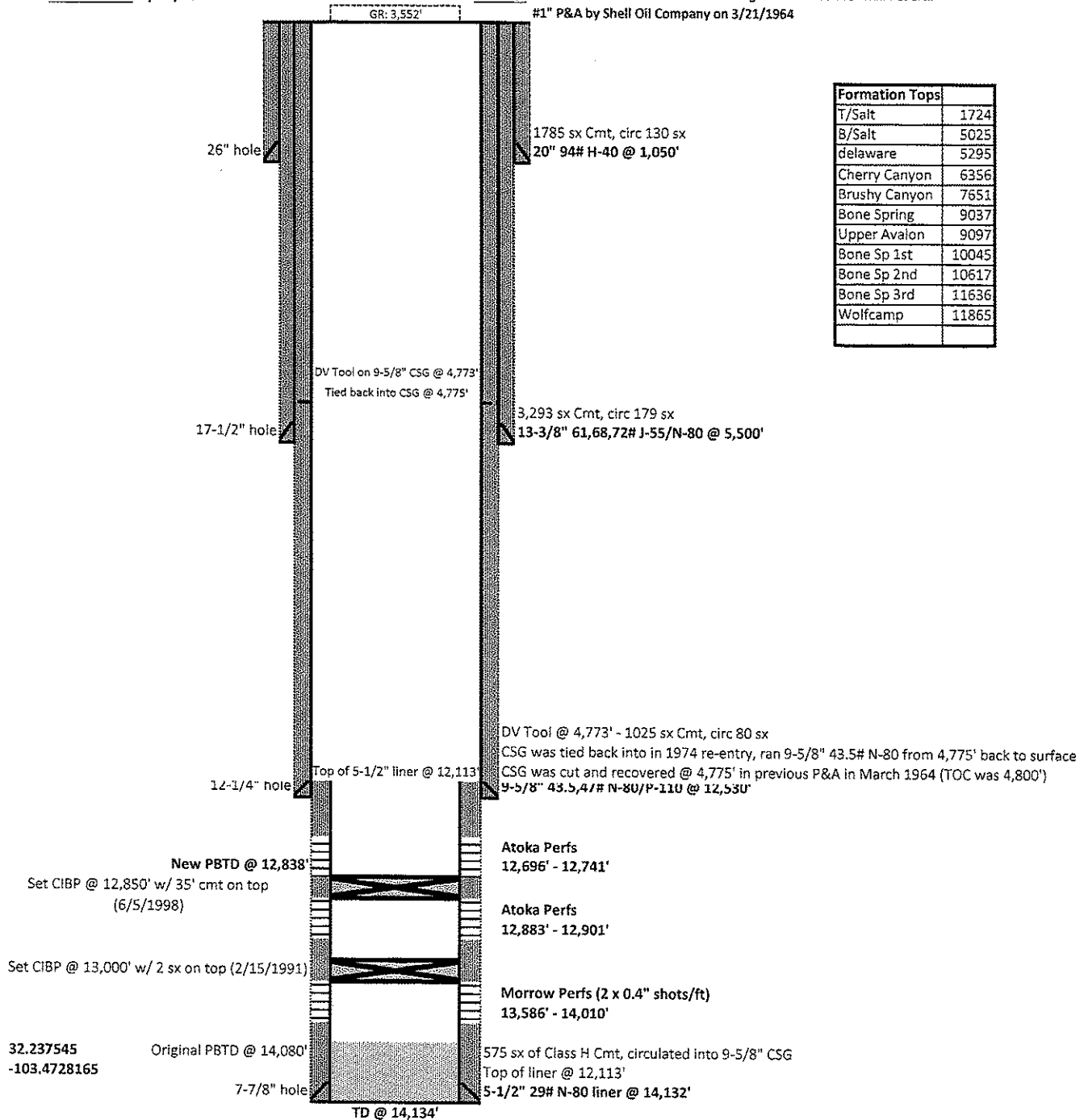

5/5/2022

Federal 9 Com #1 WBD

SH

COG Operating LLC

PROPOSED

Lease & Well #: Federal 9 Com #1

API #: 30-025-20817

Spud Date: 11/27/1963

Re-Entered: 1/23/1974

County/State: Lea County, NM

Surface Location: B-09-24S-34E, 660 FNL 1980 FEL

Latitude/Longitude: 32.237545,-103.4728165

NOTES: This well was re-entered in 1974. Original well was the "Hall Federal #1" P&A by Shell Oil Company on 3/21/1964

8. Spot 70 sx cmt @ 200' to surface.

Formation Tops	
T/Salt	1724
B/Salt	5025
delaware	5295
Cherry Canyon	6356
Brushy Canyon	7651
Bone Spring	9037
Upper Avalon	9097
Bone Sp 1st	10045
Bone Sp 2nd	10617
Bone Sp 3rd	11636
Wolfcamp	11865

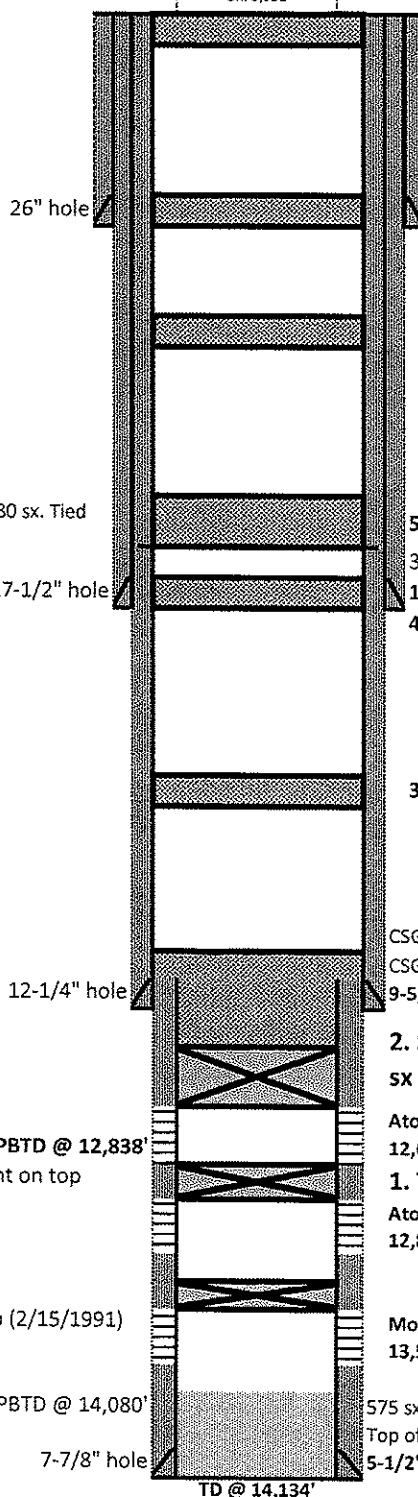

1785 sx Cmt, circ 130 sx

20\" 94# H-40 @ 1,050'

7. Spot 55 sx cmt @ 1100-950'. WOC & Tag (20\" Shoe)

6. Spot 55 Sx cmt @ 1780-1630'. WOC & Tag (T/Salt)

DV Tool @ 4,773' - 1025 sx Cmt, circ 80 sx. Tied back into CSG @ 4,775'

5. Spot 140 sx cmt @ 5130-4720'. WOC & Tag (B/Salt, Tie Back, & DV Tool)

3,293 sx Cmt, circ 179 sx

13-3/8\" 61,68,72# J-55/N-80 @ 5,500'

4. Spot 55 Sx cmt @ 5550-5400'. WOC & Tag (13 3/8\" Shoe)

3. Spot 55 sx cmt @ 9100-8950'. (Bone Spring)

CSG was tied back into in 1974 re-entry, ran 9-5/8\" 43.5# N-80 from 4,775' back to surface
CSG was cut and recovered @ 4,775' in previous P&A in March 1964 (TOC was 4,800')

9-5/8\" 43.5,47# N-80/P-110 @ 12,530'

2. Set 5 1/2\" CIBP @ 12,646'. Circ hole w/ MLF. Pressure test csg. Spot 65 sx cmt @ 12,646-12,063'. WOC & Tag (9 5/8\" Shoe & Top of 5 1/2\" Liner)

Atoka Perfs

12,696' - 12,741'

1. Tag 5 1/2\" CIBP @ 12,850 w/ 35' cmt on top.

Atoka Perfs

12,883' - 12,901'

Morrow Perfs (2 x 0.4\" shots/ft)

13,586' - 14,010'

575 sx of Class H Cmt, circulated into 9-5/8\" CSG

Top of liner @ 12,113'

5-1/2\" 29# N-80 liner @ 14,132'

New PBTD @ 12,838'

Set CIBP @ 12,850' w/ 35' cmt on top
(6/5/1998)

Set CIBP @ 13,000' w/ 2 sx on top (2/15/1991)

32.237545
-103.4728165

Original PBTD @ 14,080'

7-7/8\" hole

TD @ 14,134'

District I
1625 N. French Dr., Hobbs, NM 88240
Phone:(575) 393-6161 Fax:(575) 393-0720
District II
811 S. First St., Artesia, NM 88210
Phone:(575) 748-1283 Fax:(575) 748-9720
District III
1000 Rio Brazos Rd., Aztec, NM 87410
Phone:(505) 334-6178 Fax:(505) 334-6170
District IV
1220 S. St Francis Dr., Santa Fe, NM 87505
Phone:(505) 476-3470 Fax:(505) 476-3462

State of New Mexico
Energy, Minerals and Natural Resources
Oil Conservation Division
1220 S. St Francis Dr.
Santa Fe, NM 87505

CONDITIONS

Action 231006

CONDITIONS

Operator: COG OPERATING LLC 600 W Illinois Ave Midland, TX 79701	OGRID: 229137
	Action Number: 231006
	Action Type: [C-103] NOI Plug & Abandon (C-103F)

CONDITIONS

Created By	Condition	Condition Date
john.harrison	Accepted for record - NMOCD JRH 6/28/2023. BLM approved P&A 05/29/2023	6/28/2023