

Submit 1 Copy To Appropriate District
Office
District I – (575) 393-6161
1625 N. French Dr., Hobbs, NM 88240
District II – (575) 748-1283
811 S. First St., Artesia, NM 88210
District III – (505) 334-6178
1000 Rio Brazos Rd., Aztec, NM 87410
District IV – (505) 476-3460
1220 S. St. Francis Dr., Santa Fe, NM
87505

State of New Mexico
Energy, Minerals and Natural Resources

Form C-103
Revised July 18, 2013

OIL CONSERVATION DIVISION
1220 South St. Francis Dr.
Santa Fe, NM 87505

WELL API NO. 30-025-33595
5. Indicate Type of Lease STATE <input checked="" type="checkbox"/> FEE <input type="checkbox"/>
6. State Oil & Gas Lease No.
7. Lease Name or Unit Agreement Name Eunice Monument South Unit
8. Well Number 561
9. OGRID Number 330679
10. Pool name or Wildcat Eunice Monument; Grayburg – San Andres

SUNDRY NOTICES AND REPORTS ON WELLS (DO NOT USE THIS FORM FOR PROPOSALS TO DRILL OR TO DEEPEN OR PLUG BACK TO A DIFFERENT RESERVOIR. USE "APPLICATION FOR PERMIT" (FORM C-101) FOR SUCH PROPOSALS.)	
1. Type of Well: Oil Well <input checked="" type="checkbox"/> Gas Well <input type="checkbox"/> Other	
2. Name of Operator Empire Petroleum Corporation – New Mexico	
3. Address of Operator 2200 S. Utica Place Suite 150, Tulsa, Oklahoma 74114	
4. Well Location Unit Letter <u>P</u> : <u>1310</u> feet from the <u>South</u> line and <u>120</u> feet from the <u>East</u> line Section <u>36</u> Township <u>20S</u> Range <u>36E</u> NMPM County <u>Lea</u>	
11. Elevation (Show whether DR, RKB, RT, GR, etc.) 3534' GL	

12. Check Appropriate Box to Indicate Nature of Notice, Report or Other Data

NOTICE OF INTENTION TO:		SUBSEQUENT REPORT OF:	
PERFORM REMEDIAL WORK <input checked="" type="checkbox"/>	PLUG AND ABANDON <input type="checkbox"/>	REMEDIAL WORK <input type="checkbox"/>	ALTERING CASING <input type="checkbox"/>
TEMPORARILY ABANDON <input type="checkbox"/>	CHANGE PLANS <input type="checkbox"/>	COMMENCE DRILLING OPNS. <input type="checkbox"/>	P AND A <input type="checkbox"/>
PULL OR ALTER CASING <input type="checkbox"/>	MULTIPLE COMPL <input type="checkbox"/>	CASING/CEMENT JOB <input type="checkbox"/>	
DOWNHOLE COMMINGLE <input type="checkbox"/>			
CLOSED-LOOP SYSTEM <input type="checkbox"/>			
OTHER: <input type="checkbox"/>		OTHER: <input type="checkbox"/>	

13. Describe proposed or completed operations. (Clearly state all pertinent details, and give pertinent dates, including estimated date of starting any proposed work). SEE RULE 19.15.7.14 NMAC. For Multiple Completions: Attach wellbore diagram of proposed completion or recompletion.

- MIRU WOR
- POOH with rods and fish rod part.
- POOH and scan tubing OOH.
- Redress downhole pump.
- RIH with tubing, pump and rods.
- RDMO WOR.
- RTP.

Spud Date:

Rig Release Date:

I hereby certify that the information above is true and complete to the best of my knowledge and belief.

SIGNATURE Nathan Sandel TITLE Production Engineer DATE 06/12/2023

Type or print name Nathan Sandel E-mail address: nsandel@empirepetrocorp.com PHONE: 918-404-4202

For State Use Only

APPROVED BY: Kerry Fortner TITLE Compliance Officer A DATE 6/28/23

Conditions of Approval (if any):

EUNICE MONUMENT SO. UNIT #561 WELLBORE DIAGRAM

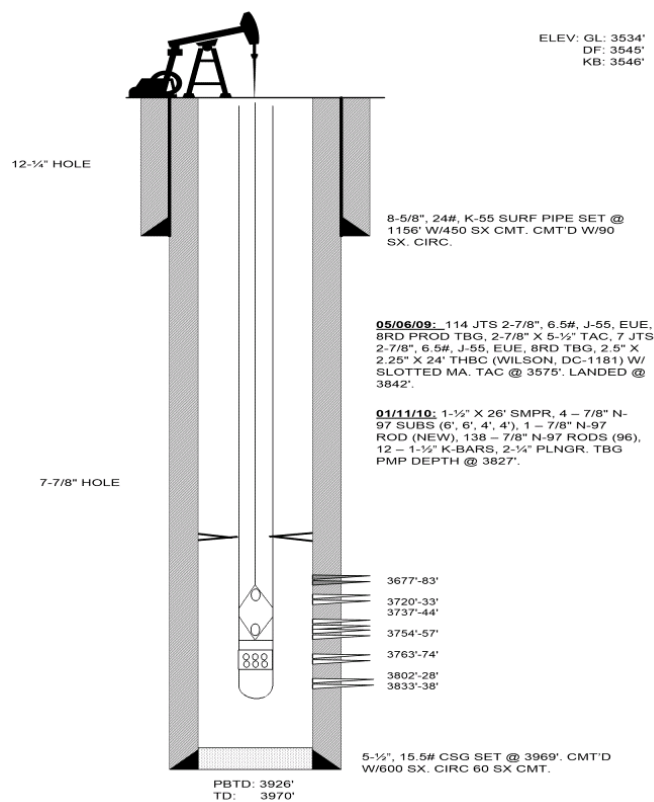

DATA

LOCATION: 1310' FSL & 120' FEL, UNIT P, SEC 36, T21S & R36E
COUNTY/STATE: LEA, NM
FIELD: EUNICE MONUMENT
FORMATION: GRAYBURG
SPUD DATE: 10/03/96 COMPLETION DATE: 11/22/96
API #: 30-025-33595
STATUS: PRODUCER BEAM
IP: P/25 BOPD/ 395 BWPD/ 6 MCFPD

WELL HISTORY

COMPLETION DATA:

10/00/96: PERF 3763' - 74', 3754' - 57', 3737' - 44', 3720' - 33' & 3677' - 83' W/3 JSPF @ 120 DEG PHAS, BRK DWN PERFS W/15% RESISOL II. ACDZ PERFS W/3000 GAL 15% RESISOL II, 200 1.2 S.G. BS & 800# TRIMIX SALT.

11/00/96: SQZD ZN1 PERFS R/3677- 83' W/134SX CL C W/50SX N FORM. RUN CBL F/3722' - 2450'

01/00/97: PERF 3833' - 38' & 3802' - 28'. BRK DWN PERFS W/15% RESISOL II & 1000# TRIMIX SLT.

11/11/04: CHG'D SHEAVE & INCR SPM F/7 TO 7.7

01/29/05: POOH W/RODS & PMP, FOUNDS HOLE IN SV GAGE, REPAIRED PMP & RWTP.

04/02/07: CHG'D SHEAVE & SLOWED WELL DWN TO 5.5 SPM.

09/10/07: POOH W/RODS & LD PMP, TAG FILL @ 3918'. WASHED CASE HOLE FR 3,720' - 3,838' W/136 BBLs OF 9# BRINE WTR WHILE CIRC TO 1/2 PIT. RIH W/SONIC HAMMER ON 2 7/8" TBG TO 3720', SI BKSIDE & SH CSD HOLE W/2000 GALs OF 20% 90/10 HCL(APPROX 32 BBLs/STAND), AVG 4.5 PBM, ATP-1800 PSIG/ACP-500 PSIG, 5" SITP-0 PSIG (VAC), SWB, REC 119 BW & O BO. RD SWAB. RWTP.

10/04/07: CHG'D SHEAVE & SPED PMPG UNIT UP TO 8.5 SPM F/7.2. WELL HAS 919 FAP.

01/16/08: POOH W/PMP EQUIP, LD PMP, UPSIZE PMP EQUIP. RWTP.

02/01/08: CHG'D SHEAVE & SPED PMPG UNIT UP TO 8.1 SPM TO LOWER FL (237 FAP).

09/23/08: POOH W/10 RODS, FOUND PIN BRK ON 7/8" N-97, REP PARTED ROD. RWTP. NOTE: REPLACE RODS ON NEXT PULL.

10/05/08: IN 24 HRS WELL MADE 4 BO/ 408 BW/ 2 MCF RUN'G @ 100% ON POC W/147 FAP.

05/05/09: FOUND A SPLIT 115 JTS DWN. POOH W/TBG & LD PMP. RIH W/TBG & RODS. WELL PMPD UP TO 500 PSIG IN 15 MIN. NOTE: 5 GAL R-2479. RWTP.

05/06/09: RIH W/TBG & RODS. WELL PMPD UP TO 500 PSIG IN 15 MIN. NOTE: 5 GAL R-2479. RWTP.

01/11/10: REPR PARTED RODS. FAILURE TO ROD-PIN DUES TO MAKE-UP @ 1700'. POOH W/68 - 7/8" N-97 RODS TO PIN BREAK DUE TO TORQUE. POOH W/RODS & PLNGR. RIH W/RODS & PLNGR. RWTP.

District I
1625 N. French Dr., Hobbs, NM 88240
Phone:(575) 393-6161 Fax:(575) 393-0720
District II
811 S. First St., Artesia, NM 88210
Phone:(575) 748-1283 Fax:(575) 748-9720
District III
1000 Rio Brazos Rd., Aztec, NM 87410
Phone:(505) 334-6178 Fax:(505) 334-6170
District IV
1220 S. St Francis Dr., Santa Fe, NM 87505
Phone:(505) 476-3470 Fax:(505) 476-3462

State of New Mexico
Energy, Minerals and Natural Resources
Oil Conservation Division
1220 S. St Francis Dr.
Santa Fe, NM 87505

CONDITIONS

Action 226172

CONDITIONS

Operator: Empire New Mexico LLC 2200 S. Utica Place Tulsa, OK 74114	OGRID: 330679
	Action Number: 226172
	Action Type: [C-103] NOI Workover (C-103G)

CONDITIONS

Created By	Condition	Condition Date
kfortner	None	6/28/2023