

Office  
District I – (575) 393-6161  
1625 N. French Dr., Hobbs, NM 88240  
District II – (575) 748-1283  
811 S. First St., Artesia, NM 88210  
District III – (505) 334-6178  
1000 Rio Brazos Rd., Aztec, NM 87410  
District IV – (505) 476-3460  
1220 S. St. Francis Dr., Santa Fe, NM  
87505

State of New Mexico  
Energy, Minerals and Natural Resources

Form C-103  
Revised July 18, 2013

OIL CONSERVATION DIVISION  
1220 South St. Francis Dr.  
Santa Fe, NM 87505

WELL API NO. 30-025-41622
5. Indicate Type of Lease STATE <input type="checkbox"/> FEE <input type="checkbox"/>
6. State Oil & Gas Lease No. NMNM97153
7. Lease Name or Unit Agreement Name 9418 JV-P Vaca Draw
8. Well Number: 3H
9. OGRID Number: 260297
10. Pool name or Wildcat Red Hills; Bone Springs, Upper Shale
4. Well Location Unit Letter <u>B</u> : <u>190</u> feet from the <u>North</u> line and <u>2310</u> feet from the <u>East</u> line Section <u>10</u> Township: <u>25S</u> Range: <u>33E</u> NMPM LEA County
11. Elevation (Show whether DR, RKB, RT, GR, etc.)

SUNDRY NOTICES AND REPORTS ON WELLS

(DO NOT USE THIS FORM FOR PROPOSALS TO DRILL OR TO DEEPEN OR PLUG BACK TO A DIFFERENT RESERVOIR. USE "APPLICATION FOR PERMIT" (FORM C-101) FOR SUCH PROPOSALS.)

1. Type of Well: Oil Well ☒ Gas Well ☐ Other ☐

2. Name of Operator  
BTA Oil Producers LLC

3. Address of Operator  
104 S. Pecos St. Midland, TX 79701

12. Check Appropriate Box to Indicate Nature of Notice, Report or Other Data

NOTICE OF INTENTION TO:

PERFORM REMEDIAL WORK ☐ PLUG AND ABANDON ☒  
TEMPORARILY ABANDON ☐ CHANGE PLANS ☐  
PULL OR ALTER CASING ☐ MULTIPLE COMPL ☐  
DOWNHOLE COMMINGLE ☐  
CLOSED-LOOP SYSTEM ☐  
OTHER: ☐

SUBSEQUENT REPORT OF:

REMEDIAL WORK ☐ ALTERING CASING ☐  
COMMENCE DRILLING OPNS. ☐ P AND A ☐  
CASING/CEMENT JOB ☐  
OTHER: ☐

13. Describe proposed or completed operations. (Clearly state all pertinent details, and give pertinent dates, including estimated date of starting any proposed work). SEE RULE 19.15.7.14 NMAC. For Multiple Completions: Attach wellbore diagram of proposed completion or recompletion.

MIRU Plugging Crew and Equipment, Blowdown well, NDWH, NUBOPE.

RIH and Tag Cement Plug @ 10,100'

PUH & Pressure Test 9 5/8" casing to 500 psi.

Circulate 9.5# M.L.F

Pump 25 SXS CLASS H CMT @ 9100' - 8900' (T/Bone Springs) WOC & TAG

Pump 25 SXS CLASS C CMT @ 6400' - 6200' (T/Cherry Canyon) WOC & TAG

Perforate and squeeze 65 SXS CLASS C CMT @ 5100' - 5000' (9 5/8" CSG SHOE), WOC & TAG

and squeeze 65 SXS CLASS C CMT @ '4600 - 4200' (B/Salt), WOC & TAG

Perforate and squeeze 100 SXS CLASS C CMT @ 1300' - 1100' (13 3/8" Csg Shoe), WOC & TAG

Perforate and circulate 65 SXS CLASS C CMT @ 150' to SURF on all strings.

Dig out & Cut off Wellhead 3' below grade.

Weld on Steel Plate to CSGS and install Dry Hole Marker

\*Use of Closed Loop System with steel tanks, hauling contents to required disposal OCD Rule 19.15-17 will be utilized

Spud Date:

Rig Release Date:

I hereby certify that the information above is true and complete to the best of my knowledge and belief.

SIGNATURE

TITLE

Production Superintendent

DATE

7/5/2023

Type or print name

Kevin Jones

E-mail address:

kjones@btaoil.com

PHONE:

432-687-3753

**For State Use Only**

APPROVED BY:

TITLE

DATE

Conditions of Approval (if any):



BTA Oil Producers  
9418 Vaca Draw #3H  
Plug & Abandon  
Lea County, New Mexico

**Procedure**

- 1) Check anchors. Re-test if necessary.
- 2) RIH and Tag Cement Plug @ 10,100'
- 3) PUH & Pressure Test 9 5/8" casing to 500 psi.
- 4) Circulate 9.5# M.L.F
- 5) Pump 25 SXS CLASS H CMT @ 9100' - 8900' (T/Bone Springs) WOC & TAG
- 6) Pump 25 SXS CLASS C CMT @ 6400' - 6200' (T/Cherry Canyon) WOC & TAG
- 7) Perforate and squeeze 65 SXS CLASS C CMT @ 5100' - 5000' (9 5/8" CSG SHOE), WOC & TAG
- 8) Perforate and squeeze 65 SXS CLASS C CMT @ '4600 - 4200' (B/Salt), WOC & TAG
- 9) Perforate and squeeze 100 SXS CLASS C CMT @ 1300' - 1100' (13 3/8" Csg Shoe), WOC & TAG
- 10) Perforate and circulate 65 SXS CLASS C CMT @ 150' to SURF on all strings.
- 11) Dig out & Cut off Wellhead 3' below grade.
- 12) Weld on Steel Plate to CSGS and install Dry Hole Marker

\*Use of Closed Loop System with steel tanks, hauling contents to required disposal OCD Rule 19.15-17 will be utilized

BTA Oil Producers  
9418 Vaca Draw #3H  
Plug & Abandon Procedure  
Lea County, New Mexico

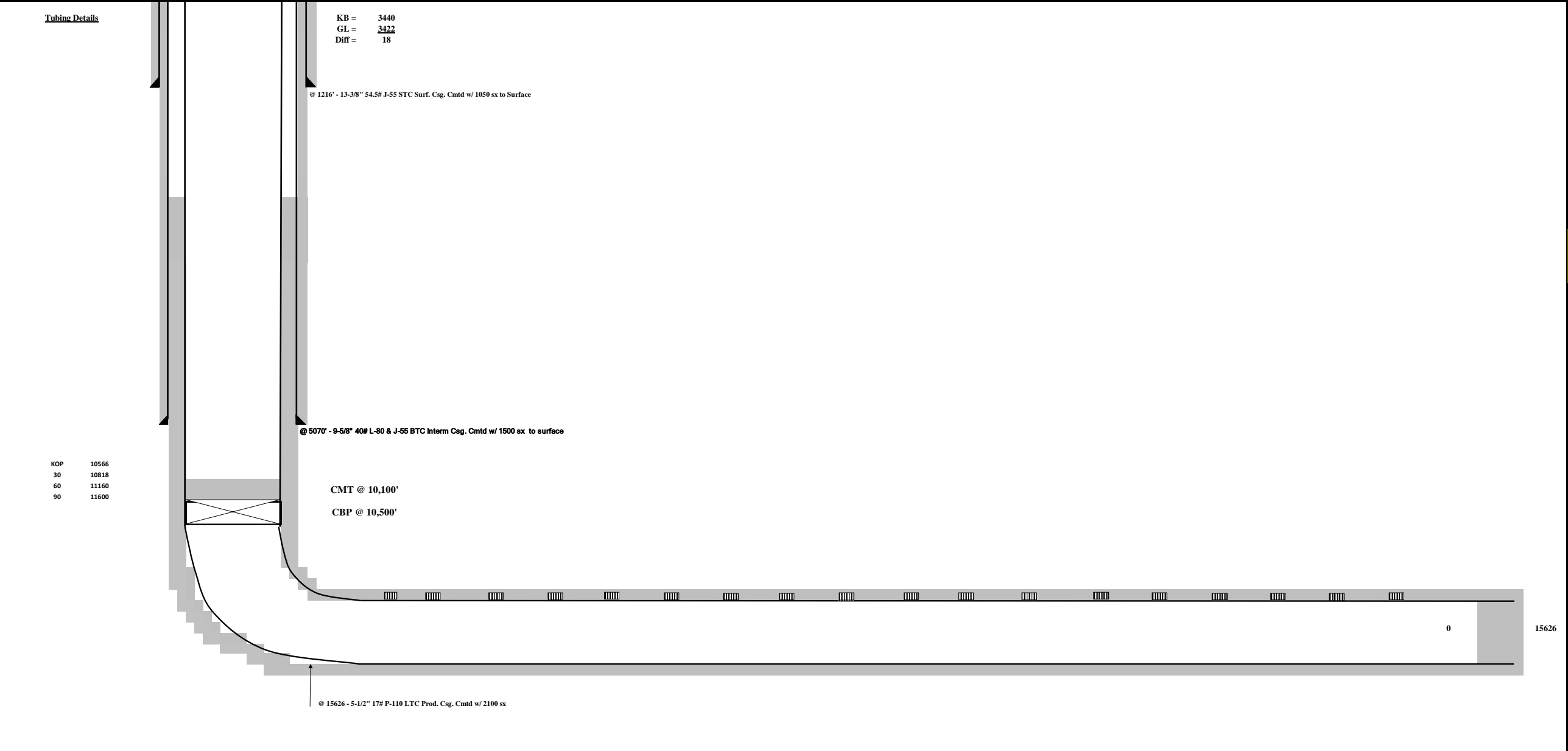

Revised		Current Horizontal Well			Drawn	RTW
		Vaca Draw		#3H	7/8/2015	
		Draper Mill				
		190' FNL 2310 FEL Sec. 10 T25S R33E				
		LOCATION:	Lea	STATE: NM	Approved	
		COUNTY:				
		PRODUCING FORMATION:			2nd Bone	Date
					BTA Oil Producers	

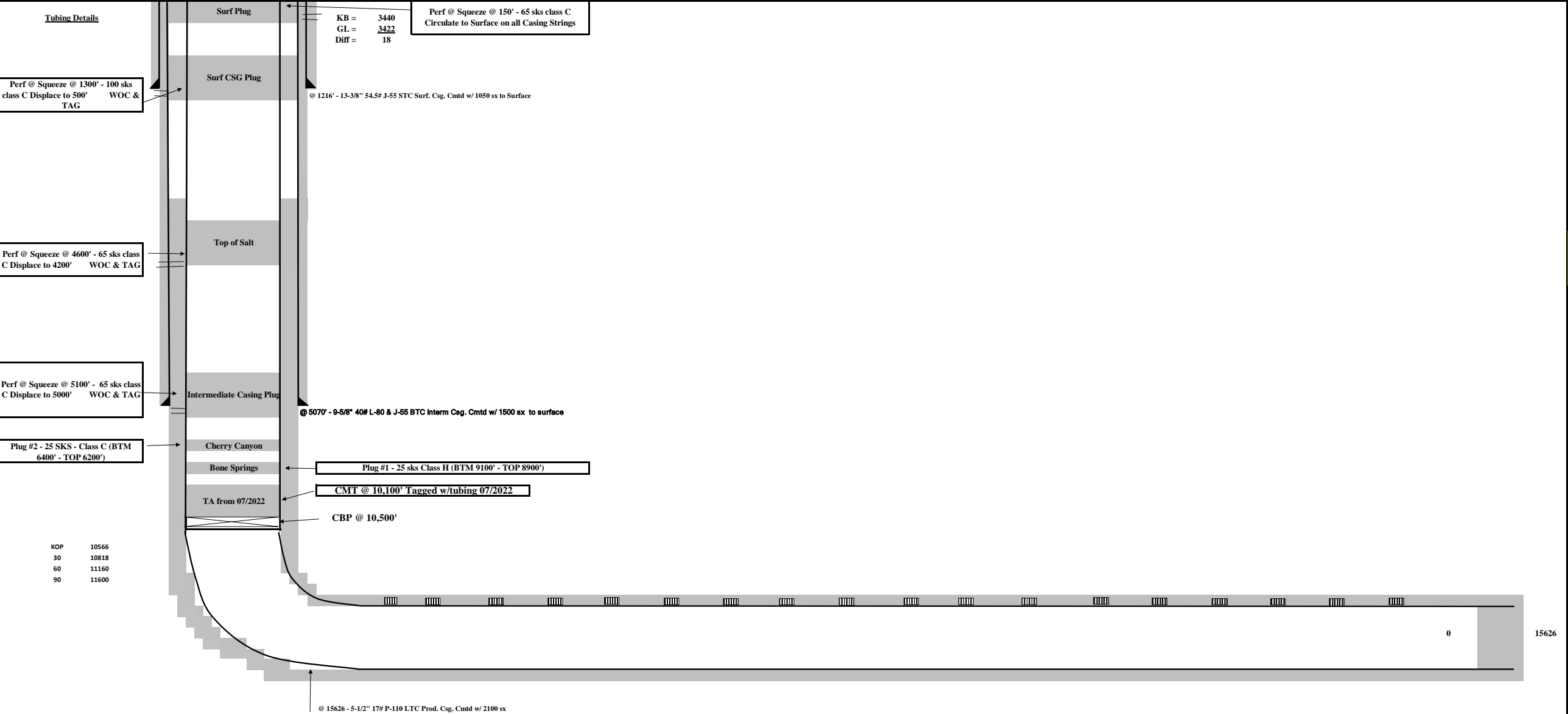

Revised		Current Horizontal Well			Drawn	RTW
		Vaca Draw #3H			7/8/2015	
		LEASE: Draper Mill			Approved	
		FIELD:				
		LOCATION: 190' FNL 2310 FEL Sec. 10 T25S R33E			Date	
		COUNTY: Lea STATE: NM				
		PRODUCING FORMATION: 2nd Bone				
		 BTA Oil Producers				

Well Name: VACA DRAW 9418 JV P	Well Location: T25S / R33E / SEC 10 / NWNE / 32.151303 / -103.557583	County or Parish/State: LEA / NM
Well Number: 3H	Type of Well: OIL WELL	Allottee or Tribe Name:
Lease Number: NMNM97153	Unit or CA Name:	Unit or CA Number:
US Well Number: 3002541622	Well Status: Temporarily Abandoned	Operator: BTA OIL PRODUCERS LLC

Notice of Intent

Sundry ID: 2737569

Type of Submission: Notice of Intent	Type of Action: Plug and Abandonment
Date Sundry Submitted: 06/22/2023	Time Sundry Submitted: 04:10
Date proposed operation will begin: 07/15/2023	

**Procedure Description:** BTA Oil Producers plans to P&A this well as follows: MIRU Plugging Crew and Equipment, Blowdown well, NDWH, NUBOPE. RIH and Tag Cement Plug @ 10,100' PUH & Pressure Test 9 5/8" casing to 500 psi. Circulate 9.5# M.L.F Pump 25 SXS CLASS H CMT @ 9100' - 8900' (T/Bone Springs) WOC & TAG Pump 25 SXS CLASS C CMT @ 6400' - 6200' (T/Cherry Canyon) WOC & TAG Perforate and squeeze 65 SXS CLASS C CMT @ 5100' - 5000' (9 5/8" CSG SHOE), WOC & TAG Perforate and squeeze 65 SXS CLASS C CMT @ '4600 - 4200' (B/Salt), WOC & TAG Perforate and squeeze 100 SXS CLASS C CMT @ 1300' - 1100' (13 3/8" Csg Shoe), WOC & TAG Perforate and circulate 65 SXS CLASS C CMT @ 150' to SURF on all strings. Dig out & Cut off Wellhead 3' below grade. Weld on Steel Plate to CSGS and install Dry Hole Marker \*Use of Closed Loop System with steel tanks, hauling contents to required disposal OCD Rule 19.15-17 will be utilized

Surface Disturbance

Is any additional surface disturbance proposed?: No

NOI Attachments

Procedure Description

Vaca\_Draw\_3H\_\_\_Purposed\_20230622160939.pdf

Vaca\_Draw\_3H\_\_\_Current\_20230622160931.pdf

Vaca\_Draw\_3H\_\_\_NOI\_Sundry\_for\_PA\_20230622160917.pdf

Well Name: VACA DRAW 9418 JVP P	Well Location: T25S / R33E / SEC 10 / NWNE / 32.151303 / -103.557583	County or Parish/State: LEA / NM
Well Number: 3H	Type of Well: OIL WELL	Allottee or Tribe Name:
Lease Number: NMNM97153	Unit or CA Name:	Unit or CA Number:
US Well Number: 3002541622	Well Status: Temporarily Abandoned	Operator: BTA OIL PRODUCERS LLC

Conditions of Approval

Specialist Review

Vaca\_Draw\_9418\_JVP\_3H\_P\_A\_Sundry\_20230705144144.pdf

Operator

I certify that the foregoing is true and correct. Title 18 U.S.C. Section 1001 and Title 43 U.S.C. Section 1212, make it a crime for any person knowingly and willfully to make to any department or agency of the United States any false, fictitious or fraudulent statements or representations as to any matter within its jurisdiction. Electronic submission of Sundry Notices through this system satisfies regulations requiring a

Operator Electronic Signature: KEVIN JONES	Signed on: JUN 22, 2023 04:09 PM
Name: BTA OIL PRODUCERS LLC	
Title: Completion Foreman	
Street Address: 104 S PECOS	
City: MIDLAND	State: TX
Phone: (432) 682-3753	
Email address: KJONES@BTAOIL.COM	

Field

Representative Name:		
Street Address:		
City:	State:	Zip:
Phone:		
Email address:		

BLM Point of Contact

BLM POC Name: ZOTA M STEVENS	BLM POC Title: Petroleum Engineer
BLM POC Phone: 5752345998	BLM POC Email Address: ZSTEVENS@BLM.GOV
Disposition: Approved	Disposition Date: 07/05/2023
Signature: Zota Stevens	

**District I**  
1625 N. French Dr., Hobbs, NM 88240  
Phone:(575) 393-6161 Fax:(575) 393-0720  
**District II**  
811 S. First St., Artesia, NM 88210  
Phone:(575) 748-1283 Fax:(575) 748-9720  
**District III**  
1000 Rio Brazos Rd., Aztec, NM 87410  
Phone:(505) 334-6178 Fax:(505) 334-6170  
**District IV**  
1220 S. St Francis Dr., Santa Fe, NM 87505  
Phone:(505) 476-3470 Fax:(505) 476-3462

State of New Mexico  
Energy, Minerals and Natural Resources  
Oil Conservation Division  
1220 S. St Francis Dr.  
Santa Fe, NM 87505

CONDITIONS

Action 237094

CONDITIONS

Operator: BTA OIL PRODUCERS, LLC 104 S Pecos Midland, TX 79701	OGRID: 260297
	Action Number: 237094
	Action Type: [C-103] NOI Plug & Abandon (C-103F)

CONDITIONS

Created By	Condition	Condition Date
john.harrison	Accepted for record - NMOCD JRH 7/10/23. BLM approved P&A 7/5/23	7/10/2023