

Submit 1 Copy To Appropriate District

Office
 District I – (575) 393-6161
 1625 N. French Dr., Hobbs, NM 88240
 District II – (575) 748-1283
 811 S. First St., Artesia, NM 88210
 District III – (505) 334-6178
 1000 Rio Brazos Rd., Aztec, NM 87410
 District IV – (505) 476-3460
 1220 S. St. Francis Dr., Santa Fe, NM
 87505

State of New Mexico
 Energy, Minerals and Natural Resources

Form C-103
 Revised July 18, 2013

OIL CONSERVATION DIVISION
 1220 South St. Francis Dr.
 Santa Fe, NM 87505

SUNDRY NOTICES AND REPORTS ON WELLS (DO NOT USE THIS FORM FOR PROPOSALS TO DRILL OR TO DEEPEN OR PLUG BACK TO A DIFFERENT RESERVOIR. USE "APPLICATION FOR PERMIT" (FORM C-101) FOR SUCH PROPOSALS.)		WELL API NO. 30-025-04260
1. Type of Well: Oil Well <input checked="" type="checkbox"/> Gas Well <input type="checkbox"/> Other <input type="checkbox"/>		5. Indicate Type of Lease STATE <input checked="" type="checkbox"/> FEE <input type="checkbox"/>
2. Name of Operator Empire Petroleum Corporation – New Mexico		6. State Oil & Gas Lease No.
3. Address of Operator 2200 S. Utica Place Suite 150, Tulsa, Oklahoma 74114		7. Lease Name or Unit Agreement Name State K Com
4. Well Location Unit Letter <u>K</u> : <u>1980</u> feet from the <u>South</u> line and <u>1980</u> feet from the <u>West</u> line Section <u>13</u> Township <u>20S</u> Range <u>36E</u> NMPM County <u>Lea</u>		8. Well Number 1
11. Elevation (Show whether DR, RKB, RT, GR, etc.) 3554' DF		9. OGRID Number 330679
10. Pool name or Wildcat Eumont – Yates – 7 Rivers – Queen		

12. Check Appropriate Box to Indicate Nature of Notice, Report or Other Data

NOTICE OF INTENTION TO:		SUBSEQUENT REPORT OF:	
PERFORM REMEDIAL WORK <input type="checkbox"/>	PLUG AND ABANDON <input type="checkbox"/>	REMEDIAL WORK <input type="checkbox"/>	ALTERING CASING <input type="checkbox"/>
TEMPORARILY ABANDON <input checked="" type="checkbox"/>	CHANGE PLANS <input type="checkbox"/>	COMMENCE DRILLING OPNS. <input type="checkbox"/>	P AND A <input type="checkbox"/>
PULL OR ALTER CASING <input type="checkbox"/>	MULTIPLE COMPL <input type="checkbox"/>	CASING/CEMENT JOB <input type="checkbox"/>	
DOWNHOLE COMMINGLE <input type="checkbox"/>			
CLOSED-LOOP SYSTEM <input type="checkbox"/>			
OTHER: <input type="checkbox"/>		OTHER: <input type="checkbox"/>	

13. Describe proposed or completed operations. (Clearly state all pertinent details, and give pertinent dates, including estimated date of starting any proposed work). SEE RULE 19.15.7.14 NMAC. For Multiple Completions: Attach wellbore diagram of proposed completion or recompletion.

- MIRU WOR.
- Unseat pump and POOH with same and rods.
- Unset TAC and scan tubing OOH.
- RIH with RBP and test casing.
- RIH with CIBP and set at 3190'.
- Dump 4 sks class C cement on top of CIBP; WOC & Tag.
- Circulate packer fluid.
- Perform MIT and submit to NMOCD.
- RDMO WOR.
- TA well.

**Condition of Approval: notify
 OCD Hobbs office 24 hours
 prior of running MIT Test & Chart**

Spud Date:

Rig Release Date:

I hereby certify that the information above is true and complete to the best of my knowledge and belief.

SIGNATURE Nathan Sandel TITLE Production Engineer DATE 07/17/2023

Type or print name Nathan Sandel E-mail address: nsandel@empirepetrocorp.com PHONE: 918-404-4202

For State Use Only

APPROVED BY: Kerry Fortner TITLE Compliance Officer A DATE 7/18/23
 Conditions of Appro. ...

Current WBD

STATE K COM # 1
WELLBORE DIAGRAM

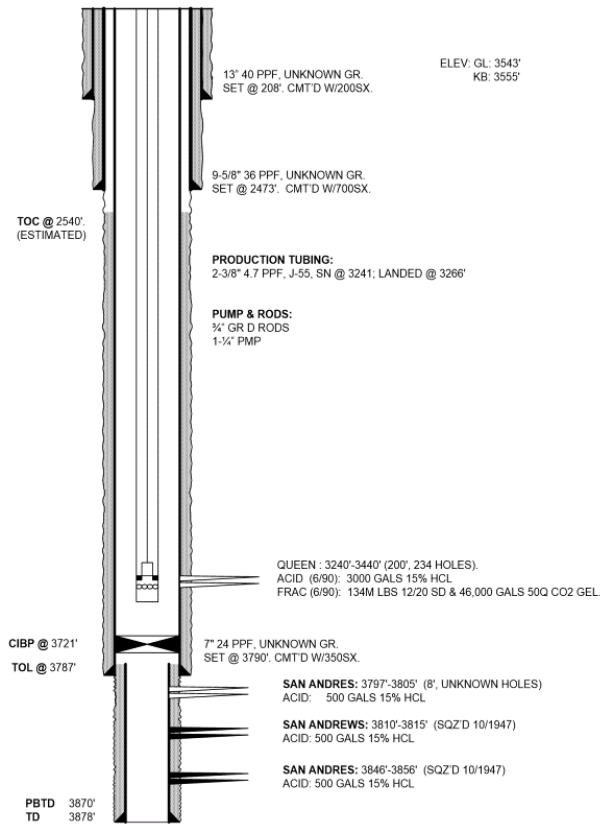

DATA
LOCATION: 1980' FSL & 1980' FWL, SEC 13, T 20S, R 36E
COUNTY/STATE: LEA, NEW MEXICO
FIELD: MONUMENT
FORMATION: SEVEN RIVERS/ON/YATES
SPUD DATE: 6/15/37 **COMPLETION DATE:** 7/19/37
API #: 30-025- 04260
STATUS: PRODUCING - FLOWING
IP: 1872 BPD

WELL HISTORY
05/27/09: AERIES SWAB & TAGGED FILL @ 1550' (PERFS FR/3240'-3440'), SN @ 3252'. RBLH W/PARAFFIN KNIFE. CUT TO 2500'. REC A LOT OF IRON SULFIDE ON KNIFE. PMPD 3 BBLs OF 2% KCL MIXED W/5 GALS OF SOAP DWN TBG. WAITED 10'. RIH W/PARAFFIN KNIFE, GOT TO SN @ 3252'. MADE 5 SWAB RUNS IN 2 HRS. REC 2-1/2' BBLs OF FLUID. LEFT WELL FLWG DWN TARGA METER LOOP W/FLOW RATE @ 73 MCF. NEXT DAY SAME, BUT REC 2 BW. EFL @ 3250'. LEFT FLOW RATE @ 71 MCF.
05/29/09: INSTALLED COMPRESSOR: IN 24 HRS WELL MADE 0 BO, 0 BW & 51 MCF ON 2" WIDE OPEN CHOKE W/TP @ 1 PSIG, FLWG @ 57 MCF & DP @ 14.
05/30/09: IN 24 HRS WELL MADE 0 BO, 0 BW & 52 MCF ON 2" WIDE OPEN CHOKE W/TP @ 2 PSIG, CFR = 52 MCFPD. RWTP.

Proposed WBD

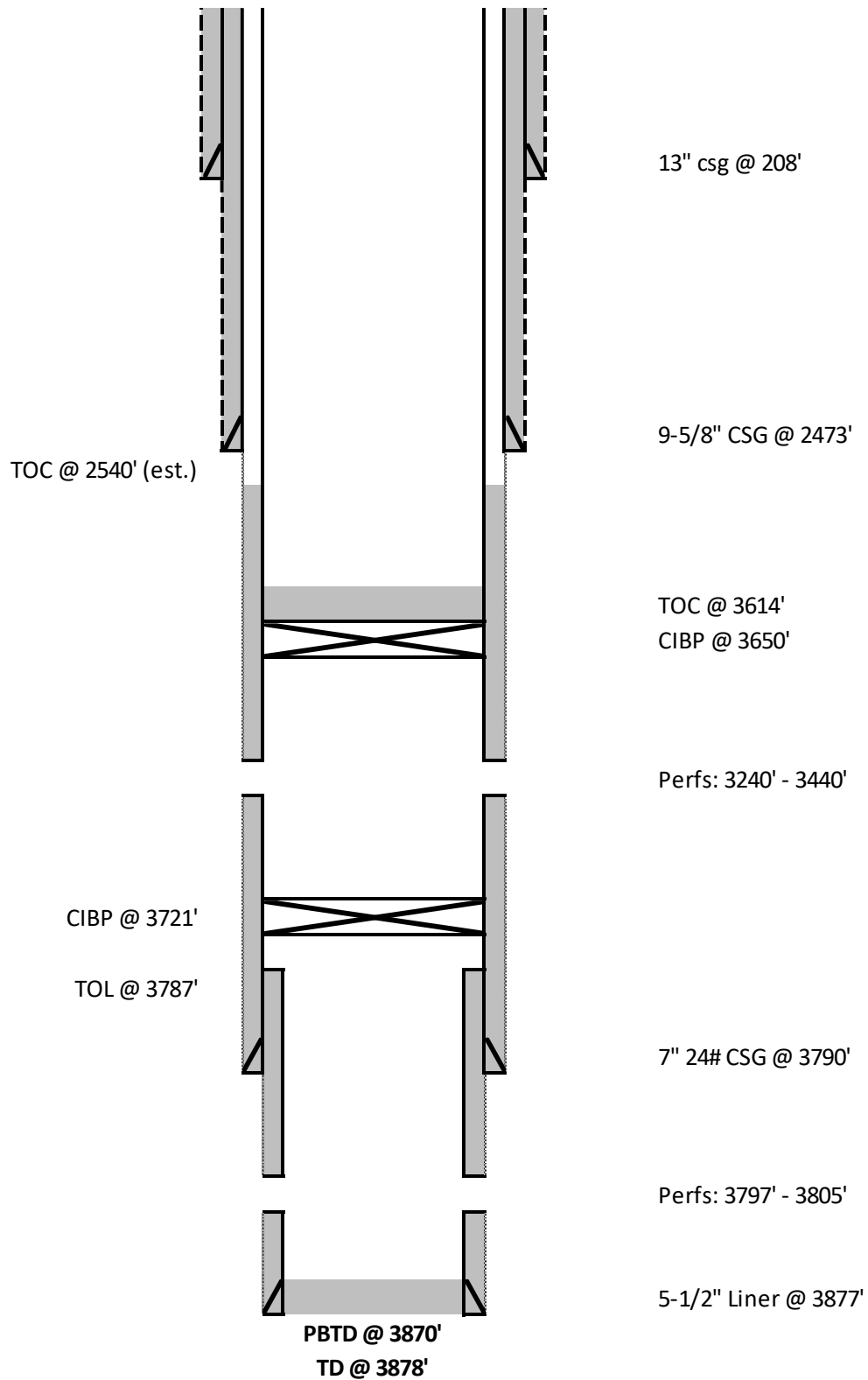

District I
1625 N. French Dr., Hobbs, NM 88240
Phone:(575) 393-6161 Fax:(575) 393-0720

District II
811 S. First St., Artesia, NM 88210
Phone:(575) 748-1283 Fax:(575) 748-9720

District III
1000 Rio Brazos Rd., Aztec, NM 87410
Phone:(505) 334-6178 Fax:(505) 334-6170

District IV
1220 S. St Francis Dr., Santa Fe, NM 87505
Phone:(505) 476-3470 Fax:(505) 476-3462

State of New Mexico
Energy, Minerals and Natural Resources
Oil Conservation Division
1220 S. St Francis Dr.
Santa Fe, NM 87505

CONDITIONS

Action 240925

CONDITIONS

Operator: Empire New Mexico LLC 2200 S. Utica Place Tulsa, OK 74114	OGRID: 330679
	Action Number: 240925
	Action Type: [C-103] NOI Temporary Abandonment (C-103I)

CONDITIONS

Created By	Condition	Condition Date
kfortner	Run TA MIT/BHT test	7/18/2023