

Office
 District I – (575) 393-6161
 1625 N. French Dr., Hobbs, NM 88240
 District II – (575) 748-1283
 811 S. First St., Artesia, NM 88210
 District III – (505) 334-6178
 1000 Rio Brazos Rd., Aztec, NM 87410
 District IV – (505) 476-3460
 1220 S. St. Francis Dr., Santa Fe, NM
 87505

State of New Mexico
 Energy, Minerals and Natural Resources

Form C-103
 Revised July 18, 2013

OIL CONSERVATION DIVISION
 1220 South St. Francis Dr.
 Santa Fe, NM 87505

WELL API NO. 30-025-35167
5. Indicate Type of Lease STATE <input checked="" type="checkbox"/> FEE <input type="checkbox"/>
6. State Oil & Gas Lease No.
7. Lease Name or Unit Agreement Name Eunice Monument South Unit
8. Well Number 747
9. OGRID Number 330679
10. Pool name or Wildcat Eunice Monument; Grayburg – San Andres

SUNDRY NOTICES AND REPORTS ON WELLS (DO NOT USE THIS FORM FOR PROPOSALS TO DRILL OR TO DEEPEN OR PLUG BACK TO A DIFFERENT RESERVOIR. USE "APPLICATION FOR PERMIT" (FORM C-101) FOR SUCH PROPOSALS.) 1. Type of Well: Oil Well <input checked="" type="checkbox"/> Gas Well <input type="checkbox"/> Other <input type="checkbox"/> 2. Name of Operator Empire Petroleum Corporation – New Mexico 3. Address of Operator 2200 S. Utica Place Suite 150, Tulsa, Oklahoma 74114 4. Well Location Unit Letter <u>A</u> : <u>1200</u> feet from the <u>North</u> line and <u>1310</u> feet from the <u>East</u> line Section <u>15</u> Township <u>21S</u> Range <u>36E</u> NMPM County <u>Lea</u> 11. Elevation (Show whether DR, RKB, RT, GR, etc.) 3572'	
--	--

12. Check Appropriate Box to Indicate Nature of Notice, Report or Other Data

NOTICE OF INTENTION TO: PERFORM REMEDIAL WORK <input type="checkbox"/> PLUG AND ABANDON <input type="checkbox"/> TEMPORARILY ABANDON <input checked="" type="checkbox"/> CHANGE PLANS <input type="checkbox"/> PULL OR ALTER CASING <input type="checkbox"/> MULTIPLE COMPL <input type="checkbox"/> DOWNHOLE COMMINGLE <input type="checkbox"/> CLOSED-LOOP SYSTEM <input type="checkbox"/> OTHER: <input type="checkbox"/>		SUBSEQUENT REPORT OF: REMEDIAL WORK <input type="checkbox"/> ALTERING CASING <input type="checkbox"/> COMMENCE DRILLING OPNS. <input type="checkbox"/> P AND A <input type="checkbox"/> CASING/CEMENT JOB <input type="checkbox"/> OTHER: <input type="checkbox"/>	
---	--	---	--

13. Describe proposed or completed operations. (Clearly state all pertinent details, and give pertinent dates, including estimated date of starting any proposed work). SEE RULE 19.15.7.14 NMAC. For Multiple Completions: Attach wellbore diagram of proposed completion or recompletion.

- MIRU WOR.
- Unset pump and POOH with rods and same.
- Unset TAC and POOH with tubing and same.
- RIH with bit and scraper to 3750'. POOH.
- RIH with CIBP and set @ 3730'.
- Load and test casing.
- Dump 4 sks class C cement on top of CIBP.
- Circulate packer fluid.
- Perform MIT and submit to NMOCD.
- RDMO WOR.
- TA well.

TA status may be granted after a successful MIT test is performed. Contact the OCD to schedule the test so it may be witnessed.

Spud Date:

Rig Release Date:

I hereby certify that the information above is true and complete to the best of my knowledge and belief.

SIGNATURE Nathan Sandel TITLE Production Engineer DATE 08/04/2023

Type or print name Nathan Sandel E-mail address: nsandel@empirepetrocorp.com PHONE: 918-404-4202

For State Use Only

APPROVED BY: [Signature] TITLE Staff Manager DATE 8/8/23

Conditions of Approval (if any):

Current WBD

EUNICE MONUMENT SO. UNIT #747 WELLBORE DIAGRAM

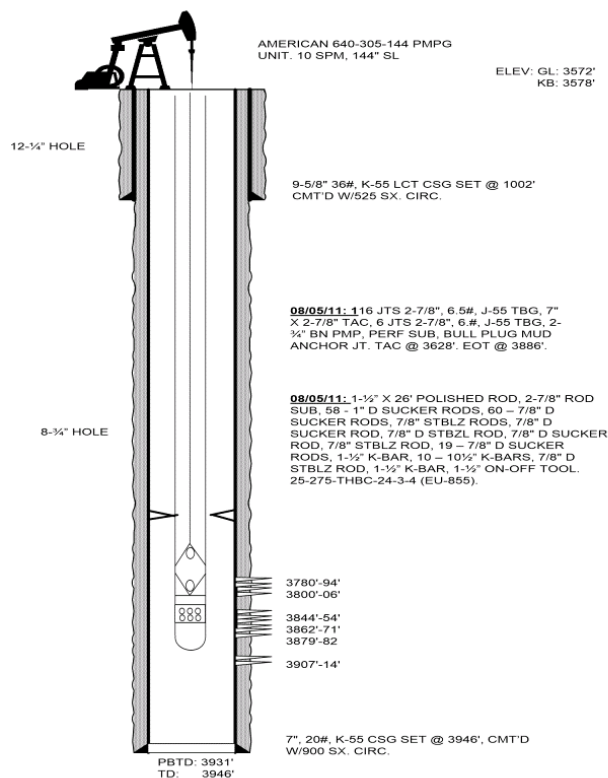

DATA

LOCATION: 1310' FWL & 1200' FNL, UNIT 1, SEC 15, T21S & R36E
COUNTY/STATE: LEA, NM
FIELD: EUNICE MONUMENT
FORMATION: GRAYBURG
SPUD DATE: 11/15/00 **COMPLETION DATE:** 2/24/01
API #: 30-025-35167
STATUS: BEAM
IIP: 30 BOPD/ 470 BWPD/ 4 MCFGPD

WELL HISTORY

COMPLETION DATA:

11/16/00: 9-5/8", 36#, K-55 LCT CSG SET @ 1002', CMT'D 525SX W/ PREMIUM PLUS B, 1/4# FLOCELE/SX, 2% CACL2. CIRC 185 SX TO PIT.
11/24/00: 7", 20# K-55 CSG SET @ 3946', CMT'D W/900SX W/PREMIUM PLUS B, 2% CACL2, 1% ZONE SEALANT. CIRC 133SX TO PIT. INITIAL FORM GRAYBURG FR/ 3780' TO 3914'. RIH W/4" GUNS W/3 SPF @ 120 DEGS. **PERF'D** 3780'-94', 3800'-06', 3844'-54', 3862'-71', 3879'-82', 3907'-14', TOTAL 147 SHOTS. A.1750 GALS W/ BALL SEALERS THEN A. W/ 2500 GALS 50 QUAL CO2. SWAB 10% OILCUT. PLACE ON PMP.
02/05/01: RIH W/TBG, RODS & PMP. TBG LANDED @ 3914'.
02/09/01: DID 3 SWAB RUNS. REC 69 BBLS. PMPD NITROGEN W/ACID. RWTP.
01/21/03: ROD FAILURE. PARTED 137 RODS DWN. RIH W/ RODS & PMP. RWTP.
02/03/03: ROD FAILURE. PARTED ROD ON 1/4" ROD BODY BREAK. FOUND 3 BAD RODS (PITTED). RIH W/ RODS & RWTP.
03/06/03: PARTED 133 RODS DWN. RIH W/RODS & PMP. RWTP.
05/13/03: CHG'D PMP TO 2-3/4". RWTP.
04/05/09: WELL TST: 9 BOPD, 311 BWPD, 1 MCFPD.
03/23/10: ACID STIM. PU & RIH W/NOTCH COLLAR, 7" CSG SCRAPER & 122 JTS TBG. TAG PBTC @ 3931'. POOH & LD NOTCH COLLAR & CSG SCRAPER. RIH W/PKR & TBG. A. GRAYBURG PERFS FR/3780'-3914' W/5000 GALS 20% 90/10 ACID DWN 2-7/8", 6.5#, L-80, EUE, 8RD WS @ 4 BPM W/3000 PSIG MAX PRESS. PMPD 2500# RS IN 3 STGS W/GOOD BLOCK ACTION. RIH W/NOTCH COLLAR, 2-7/8" SN & JTS. TAG SALT @ 3861' RU PMP TRK. CO SALT FR/3861'-3931'. POOH PERFS. SWAB. RIH W/TBG, RODS & PMP. RWTP.
04/01/10: SET AMERICAN 640-305-144 PMPG UNIT. 7.0 SPM, 144" SL.
07/03/10: 24 HR TST: 12 BO, 684 BW, 2 MCF, 10 SPM, 144" SL, 509' ASN, 100% RT W/2-1/2" TBG PMP & AN AMERICAN 640-305-144 PMPG UNIT. EQUIP IS MAXED OUT.
08/16/10: ACID STIM. 24 HR TST: 18 BO, 714 BW, 2 MCF, 10 SPM, 144" SL, 509' ASN, 100% RT W/2-1/2" TBG PMP.
08/21/10: RIH W/EQUIP. RWTP.
11/10/10: 24 HR TST: 18 BO, 719 BW, 4 MCF, 10 SPM, 144" SL, 408' ASN, 100% RT W/2-1/4" TBG PMP & AN AMERICAN 640 - 305 - 144 PMPG UNIT. FINAL REPORT.
05/19/11: RPR PRTD RODS. 7/8" BODY BRK DUE TO WEAR. FAILURE @ 3050' TO ROD-BODY. FOUND PULL ROD BACKED OFF OUT OF PMP & ON-OFF TOOL STUCK IN JT ABOVE PMP. RIH W/EQUIP. RWTP.
06/23/11: RPR PRTD RODS. 7/8" BODY BREAK DUE TO PITTING. FAILURE TO ROD-BODY DUE TO CORROSION @ 3450'. LD BTM 20 - 7/8" O-78 RODS DUE TO PITTING. RIH W/EQUIP. RWTP.

Proposed WBD

12-1/4" Hole

9-5/8" CSG @ 1002'

4 sks Class C cmt
CIBP @ 3730'

Perfs: 3780' - 3914'

8-3/4" Hole

7" 20# CSG @ 3946'

PBTD @ 3931'
TD @ 3946'

District I
1625 N. French Dr., Hobbs, NM 88240
Phone:(575) 393-6161 Fax:(575) 393-0720
District II
811 S. First St., Artesia, NM 88210
Phone:(575) 748-1283 Fax:(575) 748-9720
District III
1000 Rio Brazos Rd., Aztec, NM 87410
Phone:(505) 334-6178 Fax:(505) 334-6170
District IV
1220 S. St Francis Dr., Santa Fe, NM 87505
Phone:(505) 476-3470 Fax:(505) 476-3462

State of New Mexico
Energy, Minerals and Natural Resources
Oil Conservation Division
1220 S. St Francis Dr.
Santa Fe, NM 87505

CONDITIONS

Action 248302

CONDITIONS

Operator: Empire New Mexico LLC 2200 S. Utica Place Tulsa, OK 74114	OGRID: 330679
	Action Number: 248302
	Action Type: [C-103] NOI Temporary Abandonment (C-103I)

CONDITIONS

Created By	Condition	Condition Date
gcordero	None	8/8/2023