

Submit a Copy To Appropriate District
Office
District I – (575) 393-6161
1625 N. French Dr., Hobbs, NM 88240
District II – (575) 748-1283
811 S. First St., Artesia, NM 88210
District III – (505) 334-6178
1000 Rio Brazos Rd., Aztec, NM 87410
District IV – (505) 476-3460
1220 S. St. Francis Dr., Santa Fe, NM
87505

State of New Mexico
Energy, Minerals and Natural Resources

Form C-103
Revised July 18, 2013

OIL CONSERVATION DIVISION
1220 South St. Francis Dr.
Santa Fe, NM 87505

| |
|---|
| WELL API NO. 30-025-05529 |
| 5. Indicate Type of Lease STATE <input checked="" type="checkbox"/> FEE <input type="checkbox"/> |
| 6. State Oil & Gas Lease No. E-8567 |
| 7. Lease Name or Unit Agreement Name East Eumont Unit |
| 8. Well Number 10 |
| 9. OGRID Number 256073 |
| 10. Pool name or Wildcat Eumont; Yates-7Rvrs-Queen(Oil) |

| | |
|--|--|
| SUNDRY NOTICES AND REPORTS ON WELLS (DO NOT USE THIS FORM FOR PROPOSALS TO DRILL OR TO DEEPEN OR PLUG BACK TO A DIFFERENT RESERVOIR. USE "APPLICATION FOR PERMIT" (FORM C-101) FOR SUCH PROPOSALS.) | |
| 1. Type of Well: Oil Well <input checked="" type="checkbox"/> Gas Well <input type="checkbox"/> Other <input type="checkbox"/> | |
| 2. Name of Operator JR Oil Ltd. Co. | |
| 3. Address of Operator PO Box 2975 Hobbs, NM 88241 | |
| 4. Well Location Unit Letter <u>P</u> : <u>660</u> feet from the <u>South</u> line and <u>660</u> feet from the <u>East</u> line Section <u>33</u> Township <u>18S</u> Range <u>37E</u> NMPM County <u>Lea</u> | |
| 11. Elevation (Show whether DR, RKB, RT, GR, etc.) 3634 GL | |

12. Check Appropriate Box to Indicate Nature of Notice, Report or Other Data

| NOTICE OF INTENTION TO: | SUBSEQUENT REPORT OF: |
|--|--|
| PERFORM REMEDIAL WORK <input type="checkbox"/> | REMEDIAL WORK <input type="checkbox"/> |
| TEMPORARILY ABANDON <input type="checkbox"/> | ALTERING CASING <input type="checkbox"/> |
| PULL OR ALTER CASING <input type="checkbox"/> | COMMENCE DRILLING OPNS. <input type="checkbox"/> |
| DOWNHOLE COMMINGLE <input type="checkbox"/> | P AND A <input checked="" type="checkbox"/> |
| CLOSED-LOOP SYSTEM <input type="checkbox"/> | CASING/CEMENT JOB <input type="checkbox"/> |
| OTHER: <input type="checkbox"/> | OTHER: <input type="checkbox"/> |

13. Describe proposed or completed operations. (Clearly state all pertinent details, and give pertinent dates, including estimated date of starting any proposed work). SEE RULE 19.15.7.14 NMAC. For Multiple Completions: Attach wellbore diagram of proposed completion or recompletion.

6/8/2023 MIRU
6/9/2023 Perform CBL, TOC 2,188', circ. MLF, spot 25 sx cement @ 2,898'
6/12/2023 Tag 2,680', circ. MLF, perf @ 1,718', pressured up, spot 25 sx cement @ 1,768', WOC, tag 1,550'
6/13/2023 Perf @ 367', sqz 50 sx cement, WOC, tag 270', perf @ 150', circ. 40 sx cement to surf.
6/15/2023 Top off cement w/ 15 sx, RDMO
7/13/2023 Cut off well head 3' below grade
8/3/2023 Weld marker, back fill, well P&A'd

Approved for plugging of well bore only. Liability under bond is retained pending Location cleanup & receipt of C-103Q (Subsequent Report of Well Plugging) which may be found at OCD Web Page, OCD Permitting @ www.emnrd.state.nm.us

Spud Date:

04/27/1956

Rig Release Date:

I hereby certify that the information above is true and complete to the best of my knowledge and belief.

SIGNATURE Maren Latimer TITLE Agent DATE 08/15/2023

Type or print name Maren Latimer E-mail address: mlatimer@ravenop.com PHONE: 575-691-6790

For State Use Only

APPROVED BY: _____ DATE _____

Conditions of Approval (if any):

Accepted for record –NMOCD gc9/7/2023

Last ticket of Job: Y N

Job # _____

P.O. Box 33 • Millsap, TX 76066
940-682-9200 • Fax: 940-682-2235Rig # 116Date 6-9-23

Customer Name

Customer AFE #

Customer PO #

Mailing Address

City

State

Zip

Block

Section

Survey

Township

Range

Field

Lease

Well #

County

State

Well Depth: _____

Working Depth: ☐ 0' - 4,000' ☐ 4,001' - 8,000' ☐ 8,001' +☐ OIL ☐ GAS ☐ COND. ☐ OTHER**BILLING**

| DESCRIPTION | RATE | | TOTAL | OEB WORKOVER EQUIPMENT | QTY. | RATE Hr. / Day / Ea. | TOTAL |
|---|------|--------------------|-------|--|------|-------------------------|-------|
| RIG & CREW TK | 5 | Hrs. @ 300 Per hr. | 1500 | <input checked="" type="checkbox"/> Brine Water | 90 | 12 | 1080 |
| RIG & CREW OTK | | Hrs. @ Per hr. | | <input checked="" type="checkbox"/> Fresh Water | 120 | 1 | 120 |
| SUPERVISOR | 2 | Hrs. @ 725 Per hr. | 725 | <input type="checkbox"/> Dispose | 1 | 150 | 150 |
| TRAVEL TIME TK | 1 | Hrs. @ 200 Per hr. | 200 | <input checked="" type="checkbox"/> BOP | 1 | 725 | 725 |
| TRAVEL TIME OTK | | Hrs. @ Per hr. | | <input checked="" type="checkbox"/> Cement Unit | | | |
| OEB | QTY. | RATE | | Cement TK | | | |
| <input type="checkbox"/> Tongs | | | | Cement OTK | | | |
| <input checked="" type="checkbox"/> Misc. <u>Rig Move</u> | 1 | 4000 | 4000 | <input type="checkbox"/> Salt Gel | | | |
| <input type="checkbox"/> Misc. Casing Jack | | | | <input type="checkbox"/> Calcium Chloride | | | |
| <input checked="" type="checkbox"/> Per Diem | 5 | 150 | 750 | <input type="checkbox"/> Wireline Setup | | | |
| <input type="checkbox"/> H2S & Safety Equipment | | | | <input type="checkbox"/> Misc. Wireline | | | |
| <input checked="" type="checkbox"/> Water Tank | 2 | 35 | 70 | <input type="checkbox"/> CIBP or CICR Size _____ | | | |
| <input type="checkbox"/> Misc. | | | | <input type="checkbox"/> Misc. | | | |
| <input type="checkbox"/> Winch Truck | | | | <input type="checkbox"/> Misc. | | | |
| <input type="checkbox"/> Transport / Vacuum | | | | <input type="checkbox"/> Perforate | | | |
| <input type="checkbox"/> Misc. | | | | <input type="checkbox"/> Jet Cutter / Nitro Gel Cutter | | | |
| <input checked="" type="checkbox"/> Workstring / Rig Mat | 1 | 40 | 40 | <input type="checkbox"/> Misc. | | | |
| <input type="checkbox"/> Misc. | | | | <input type="checkbox"/> Backhoe | | | |
| <input type="checkbox"/> MISCELLANEOUS: | | | | <input type="checkbox"/> Misc. | | | |
| | | | | <input type="checkbox"/> Welder | | | |

Daily Total 9420

OFF Estimated Bid _____ Estimated Bid _____

TIME STARTED ,

TIME STOPPED

SAFETY MEETING TOPIC:

Move12:00pm6:00pmTrack Mileage #7875 195,821

DESCRIPTION OF WORK:

12:00-3:00 moved equipment from EWS #4 to EWS #10
 3:40-5:00 Dig out cellar, removed ball head
 5:00-6:00 Drive to hotel

REASON FOR ADDITIONAL CHARGES:

PAYROLL SECTION

| EMPLOYEE | OTE | Emp. # | Revenue Hours | Yard Time Hours | TOTAL |
|------------------------|-----|--------|---------------|-----------------|-------|
| <u>Ryan Perry</u> | | | 6 | | 6 |
| <u>Carlos Garcia</u> | | | 6 | | 6 |
| <u>Christian Legan</u> | | | 6 | | 6 |
| <u>Ricardo Cordero</u> | | | 6 | | 6 |
| <u>Hileno Latorre</u> | | | 6 | | 6 |

AAA Signature _____

Company Rep Signature _____

RRC #



Ticket # 14506

Last ticket of Job: Y N

Rig # 116

Job #

Date 6-9-23

P.O. Box 33 • Millsap, TX 76066
940-682-9200 • Fax: 940-682-2235

Customer Name

Customer AFE #

Customer PO #

Mailing Address

City

State

Zip

Block

Section

Survey

Township

Range

Field

Lease

Well # 10

County La

State NM

Well Depth:

Working Depth: ☐ 0' - 4,000' ☐ 4,001' - 8,000' ☐ 8,001' +☐ OIL ☐ GAS ☐ COND. ☐ OTHER

BILLING

| DESCRIPTION | RATE | | TOTAL | OEB WORKOVER EQUIPMENT | QTY. | RATE Hr. / Day / Ea. | TOTAL |
|--|------|------------|---------|--|---|-------------------------|-------|
| RIG & CREW TK | 9.5 | Hrs. @ 300 | Per hr. | 2950 | <input type="checkbox"/> Brine Water | | |
| RIG & CREW OTK | | Hrs. @ | Per hr. | | <input checked="" type="checkbox"/> Fresh Water | 1 | 120 |
| SUPERVISOR | 1 | Hrs. @ 725 | Per hr. | 725 | <input type="checkbox"/> Dispose | | |
| TRAVEL TIME TK | 2 | Hrs. @ 200 | Per hr. | 400 | <input checked="" type="checkbox"/> BOP | 1 | 150 |
| TRAVEL TIME OTK | | Hrs. @ | Per hr. | | <input checked="" type="checkbox"/> Cement Unit | 1 | 725 |
| OEB | QTY. | RATE | | | | | |
| <input type="checkbox"/> Tongs | | | | Cement TK | 25 | 75 | 300 |
| <input type="checkbox"/> Misc. | | | | Cement OTK | | | |
| <input type="checkbox"/> Misc. Casing Jack | | | | <input type="checkbox"/> Salt Gel | | | |
| <input checked="" type="checkbox"/> Per Diem | 5 | 150 | 750 | <input type="checkbox"/> Calcium Chloride | | | |
| <input type="checkbox"/> H2S & Safety Equipment | | | | <input type="checkbox"/> Wireline Setup | | | |
| <input checked="" type="checkbox"/> Water Tank | 2 | 35 | 70 | <input type="checkbox"/> Misc. Wireline | | | |
| <input type="checkbox"/> Misc. | | | | <input type="checkbox"/> CIBP or CICR Size | | | |
| <input type="checkbox"/> Winch Truck | | | | <input type="checkbox"/> Misc. | | | |
| <input type="checkbox"/> Transport / Vacuum | | | | <input type="checkbox"/> Misc. | | | |
| <input type="checkbox"/> Misc. | | | | <input type="checkbox"/> Perforate | | | |
| <input checked="" type="checkbox"/> Workstring / Rig Mat | 1 | 100 | 100 | <input type="checkbox"/> Jet Cutter / Nitro Gel Cutter | | | |
| <input type="checkbox"/> Misc. | | | | <input type="checkbox"/> Misc. | | | |
| <input type="checkbox"/> MISCELLANEOUS: | | | | <input type="checkbox"/> Backhoe | | | |
| | | | | <input type="checkbox"/> Misc. | | | |
| | | | | <input type="checkbox"/> Welder | | | |

OFF Estimated Bid

Estimated Bid

Daily Total 6290

SAFETY MEETING TOPIC:

TIME STARTED

TIME STOPPED

Rig Up

5:00am

4:30pm

Truck Mileage # 7874 195,950

DESCRIPTION OF WORK:

5:00-6:00 Drive to location 6:00-7:30 Hold TGS, pull out tools
 7:00-9:00 Rig up all equipment
 9:00-11:30 RIU Renegade Wireline, perform CBL from TD - Surface. RD Washline
 11:30-1:30 RIU w/ Labing (41 lbs)
 Proj 1:30-2:30 M&P and pump 25 SPS, 33CF, 14.84, class 'C' cement from 2998-FTOC 2658, displaced 78 bbls 9.5# mud
 2:30-3:30 Stood back B jls, shut in well, put up tools
 3:30-4:30 Drive to motel

REASON FOR ADDITIONAL CHARGES:

4:30-7:30 Drive to El Paso, motel

PAYROLL SECTION

| EMPLOYEE | OTE | Emp. # | Revenue Hours | Yard Time Hours | TOTAL |
|-----------------|-----|--------|---------------|-----------------|-------|
| Ruben Perry | | | 11.5 | 3 | 14.5 |
| Carlos Garcia | | | 11.5 | 3 | 14.5 |
| Christian Lujan | | | 11.5 | 3 | 14.5 |
| Reinaldo Corral | | | 11.5 | 3 | 14.5 |
| Alfonso Lazaro | | | 11.5 | 3 | 14.5 |

Ticket # **14507**

Page 4 of 9

Last ticket of Job: **Y N**Rig # **14**

Job # _____

P.O. Box 33 • Millsap, TX 76066
940-682-9200 • Fax: 940-682-2235Date **6/12/23**

| | | | |
|--|---------------------|----------------------|--|
| Customer Name JR 01 | | Customer AFE # | Customer PO # |
| Mailing Address PO Box 9655 | | City Hobbs | State NM Zip 88240 |
| Block | Section | Survey | Township Range Field |
| Lease East Equummt | Well # 10 | County Lea | State NM |
| Well Depth: _____ Working Depth: <input type="checkbox"/> 0' - 4,000' <input type="checkbox"/> 4,001' - 8,000' <input type="checkbox"/> 8,001' + <input type="checkbox"/> OIL <input type="checkbox"/> GAS <input type="checkbox"/> COND. <input type="checkbox"/> OTHER | | | |

BILLING

| DESCRIPTION | RATE | TOTAL | OEB WORKOVER EQUIPMENT | QTY. | RATE Hr. / Day / Ea. | TOTAL |
|--|-----------------------|-------|--|------|-------------------------|-------|
| RIG & CREW TK | 11 Hrs. @ 300 Per hr. | 3300 | <input type="checkbox"/> Brine Water | | | |
| RIG & CREW OTK | Hrs. @ Per hr. | | <input type="checkbox"/> Fresh Water | | | |
| SUPERVISOR | 1 Hrs. @ 725 Per hr. | 725 | <input type="checkbox"/> Dispose | 1 | 150 | 150 |
| TRAVEL TIME TK | 2 Hrs. @ 200 Per hr. | 400 | <input checked="" type="checkbox"/> BOP | 1 | 725 | 725 |
| TRAVEL TIME OTK | Hrs. @ Per hr. | | <input checked="" type="checkbox"/> Cement Unit | 25 | 20 | 500 |
| OEB | QTY. RATE | | Cement TK | | | |
| <input type="checkbox"/> Tongs | | | Cement OTK | | | |
| <input type="checkbox"/> Misc. | | | <input type="checkbox"/> Salt Gel | | | |
| <input type="checkbox"/> Misc. Casing Jack | | | <input checked="" type="checkbox"/> Calcium Chloride | 1 | 90 | 90 |
| <input checked="" type="checkbox"/> Per Diem | 5 150 | 750 | <input checked="" type="checkbox"/> Wireline Setup MA | 1 | 1250 | 1250 |
| <input type="checkbox"/> H2S & Safety Equipment | | | <input type="checkbox"/> Misc. Wireline | | | |
| <input checked="" type="checkbox"/> Water Tank | 2 35 | 70 | <input type="checkbox"/> CIBP or CIGR Size _____ | | | |
| <input type="checkbox"/> Misc. | | | <input type="checkbox"/> Misc. | | | |
| <input type="checkbox"/> Winch Truck | | | <input type="checkbox"/> Misc. | | | |
| <input type="checkbox"/> Transport / Vacuum | | | <input checked="" type="checkbox"/> Perforate MA | 1 | 450 | 450 |
| <input type="checkbox"/> Misc. | | | <input type="checkbox"/> Jet Cutter / Nitro Gel Cutter | | | |
| <input checked="" type="checkbox"/> Workstring / Rig Mat | 1 100 | 100 | <input type="checkbox"/> Misc. | | | |
| <input type="checkbox"/> Misc. | | | <input type="checkbox"/> Backhoe | | | |
| <input type="checkbox"/> MISCELLANEOUS: | | | <input type="checkbox"/> Misc. | | | |
| | | | <input type="checkbox"/> Welder | | | |

Daily Total **8470**

OFF Estimated Bid _____ Estimated Bid _____

SAFETY MEETING TOPIC:

TIME STARTED

TIME STOPPED

Circulating Well

6:00am

7:00pm

Truck Mileage #7875 199,591

DESCRIPTION OF WORK:

6:00-7:00 Drive to location 7:00-8:00 Held TGSW, put out hole
 8:00-9:00 RIL w/ Tbg, lay @ 2680, lay down 41 Jls / Circulate well w/ 70 bbls mud
 10:00-12:00 Wash on pipe line 12:00 RIL, RIL and perf 4 shots @ 17-18. 10H
 1:00 Pumped 10 bbls mud, pressured up. Called PCD, was instructed to spot 255ms @ 1764.
 1:30. Mix and pump 255ms, 335F, 14.8" class 1" civil from 1768-2700 1528. Displaced 8 bbls 9.5# mud
 2:00 WOC
 5:30 RIL w/ tubing, lay @ 1550', stand back all tubing
 1:00-7:00 Drive to market

REASON FOR ADDITIONAL CHARGES:

PAYROLL SECTION

| EMPLOYEE | OTE | Emp. # | Revenue Hours | Yard Time Hours | TOTAL |
|-----------------|-----|--------|---------------|-----------------|-------|
| Paper Roy | | | 13 | 3 | 16 |
| Carlos Garcia | | | 13 | 3 | 16 |
| Christina Logan | | | 13 | 3 | 16 |
| Rivera Carol | | | 13 | 3 | 16 |
| Alfonso Lopez | | | 13 | 3 | 16 |
| AAA Signature | | | 13 | 3 | 16 |

Ticket # **14508**

Page 5 of 9

Last ticket of Job: Y N

Rig # **M**

Job # _____

Date **6-13-23**P.O. Box 33 • Millsap, TX 76066
940-682-9200 • Fax: 940-682-2235

| | | | | | |
|---------------------------------------|---------|--|----------------------|---------------------|-------|
| Customer Name RR | | Customer AFE # | | Customer PO # | |
| Mailing Address PO Box 9655 | | City Hills | State NM | Zip 88240 | |
| Block | Section | Survey | Township | Range | Field |
| Lease East Summit | | Well # 10 | County Lea | State NM | |
| Well Depth: _____ | | Working Depth: <input type="checkbox"/> 0' - 4,000' <input type="checkbox"/> 4,001' - 8,000' <input type="checkbox"/> 8,001' + <input type="checkbox"/> OIL <input type="checkbox"/> GAS <input type="checkbox"/> COND. <input type="checkbox"/> OTHER | | | |

BILLING

| DESCRIPTION | RATE | | TOTAL | OEB WORKOVER EQUIPMENT | QTY. | RATE Hr. / Day / Ea. | TOTAL |
|--|------|------------|---------|---|---|-------------------------|-------|
| RIG & CREW TK | 11.5 | Hrs. @ 300 | Per hr. | 3450 | <input type="checkbox"/> Brine Water | | |
| RIG & CREW OTK | | Hrs. @ | Per hr. | | <input type="checkbox"/> Fresh Water | | |
| SUPERVISOR | 1 | Hrs. @ 725 | Per hr. | 725 | <input type="checkbox"/> Dispose | | |
| TRAVEL TIME TK | 2 | Hrs. @ 200 | Per hr. | 400 | <input checked="" type="checkbox"/> BOP | 1 | 150 |
| TRAVEL TIME OTK | | Hrs. @ | Per hr. | | <input checked="" type="checkbox"/> Cement Unit | 1 | 725 |
| OEB | QTY. | RATE | | Cement TK | 40 | 20 | 800 |
| <input type="checkbox"/> Tongs | | | | Cement OTK | | | |
| <input type="checkbox"/> Misc. | | | | <input type="checkbox"/> Salt Gel | | | |
| <input type="checkbox"/> Misc. Casing Jack | | | | <input checked="" type="checkbox"/> Calcium Chloride | 1 | 50 | 50 |
| <input checked="" type="checkbox"/> Per Diem | 5 | 150 | 750 | <input checked="" type="checkbox"/> Wireline Setup AAA | 1 | 1250 | 1250 |
| <input type="checkbox"/> H2S & Safety Equipment | | | | <input type="checkbox"/> Misc. Wireline | | | |
| <input checked="" type="checkbox"/> Water Tank | 2 | 35 | 70 | <input type="checkbox"/> CIBP or CICR Size _____ | | | |
| <input type="checkbox"/> Misc. | | | | <input type="checkbox"/> Misc. | | | |
| <input type="checkbox"/> Winch Truck | | | | <input type="checkbox"/> Misc. | | | |
| <input type="checkbox"/> Transport / Vacuum | | | | <input checked="" type="checkbox"/> Perforate AAA | 2 | 450 | 900 |
| <input type="checkbox"/> Misc. | | | | <input type="checkbox"/> Jet Cutter / Nitro Gel Cutter | | | |
| <input checked="" type="checkbox"/> Workstring / Rig Mat | 1 | 100 | 100 | <input type="checkbox"/> Misc. | | | |
| <input type="checkbox"/> Misc. | | | | <input type="checkbox"/> Backhoe | | | |
| <input type="checkbox"/> MISCELLANEOUS: | | | | <input type="checkbox"/> Misc. | | | |
| | | | | <input type="checkbox"/> Welder | | | |

OFF Estimated Bid _____ Estimated Bid _____ Daily Total **9370**

SAFETY MEETING TOPIC: **Testing Perforations** TIME STARTED **5:00 AM** TIME STOPPED **6:30 PM**

Truck Mileage **#7878 195.622**

DESCRIPTION OF WORK:

6:00-6:30 Drive to location 6:30-7:00 Hold T65M, checked fluids, opened well.

7:00-8:00 R/W/L, R/L, perf 4 shots @ 376' min. RD Wireline 8:00 Tested peaks w/ 10 bbl mud. Rate of 10psi

Play 3 9:00 mud and pump 50 sigs, 14.8", class 'C' cut from 367-267'. Displaced 1.5 bbls 9.5" mud. WOC

2:00 R/L w/ tubing, tag @ 270' OOH

2:30 R/W/L, R/L perf 4 shots @ 150' x AOH - RD Wireline

Play 3 3:30 mud and pump 10 sigs, 52.8", class 'C' cut from 150'-3', trial down all tubing

4:30 Nipple down flow and BOP

5:30-6:30 Drive to well

REASON FOR ADDITIONAL CHARGES:

PAYROLL SECTION

| EMPLOYEE | OTE | Emp. # | Revenue Hours | Yard Time Hours | TOTAL |
|-----------------|-----|--------|---------------|-----------------|-------|
| Ryan Perry | | | 13.5 | | 13.5 |
| Carlos Garcia | | | 13.5 | | 13.5 |
| Christina Lujan | | | 13.5 | | 13.5 |
| Ricardo Corral | | | 13.5 | | 13.5 |
| Alfonso Lozano | | | 13.5 | | 13.5 |

Job # _____

Customer Name JR Oil Customer AFE # _____ Customer PO # _____

Mailing Address PO Box 9655 City Hotchkiss State NM Zip 88740

Block _____ Section _____ Survey _____ Township _____ Range _____ Field _____

Well # 10 County LEA State NM

Well Depth: _____ Working Depth: ☐ 0' - 4,000' ☐ 4,001' - 8,000' ☐ 8,001' + ☐ OIL ☐ GAS ☐ COND. ☐ OTHER

BILLING

| DESCRIPTION | RATE | | TOTAL | OEB WORKOVER EQUIPMENT | QTY. | RATE Hr. / Day / Ea. | TOTAL |
|--|------|------------|---------|--|------|-------------------------|-------|
| RIG & CREW TK | 4 | Hrs. @ 300 | Per hr. | <input type="checkbox"/> Brine Water | | | |
| RIG & CREW OTK | | Hrs. @ | Per hr. | <input type="checkbox"/> Fresh Water | | | |
| SUPERVISOR | | Hrs. @ | Per hr. | <input type="checkbox"/> Dispose | | | |
| TRAVEL TIME TK | 1 | Hrs. @ 200 | Per hr. | <input checked="" type="checkbox"/> BOP | | | |
| TRAVEL TIME OTK | | Hrs. @ | Per hr. | <input checked="" type="checkbox"/> Cement Unit | 1 | 725 | 725 |
| OEB | QTY. | RATE | | Cement TK | 15 | 20 | 750 |
| <input type="checkbox"/> Tongs | | | | Cement OTK | | | |
| <input type="checkbox"/> Misc. | | | | <input type="checkbox"/> Salt Gel | | | |
| <input type="checkbox"/> Misc. Casing Jack | | | | <input type="checkbox"/> Calcium Chloride | | | |
| <input type="checkbox"/> Per Diem | | | | <input type="checkbox"/> Wireline Setup | | | |
| <input type="checkbox"/> H2S & Safety Equipment | | | | <input type="checkbox"/> Misc. Wireline | | | |
| <input checked="" type="checkbox"/> Water Tank | 2 | 35 | 70 | <input type="checkbox"/> CIBP or CICR Size _____ | | | |
| <input type="checkbox"/> Misc. | | | | <input type="checkbox"/> Misc. | | | |
| <input type="checkbox"/> Winch Truck | | | | <input type="checkbox"/> Misc. | | | |
| <input type="checkbox"/> Transport / Vacuum | | | | <input type="checkbox"/> Perforate | | | |
| <input type="checkbox"/> Misc. | | | | <input type="checkbox"/> Jet Cutter / Nitro Gel Cutter | | | |
| <input checked="" type="checkbox"/> Workstring / Rig Mat | 1 | 100 | 100 | <input type="checkbox"/> Misc. | | | |
| <input type="checkbox"/> Misc. | | | | <input type="checkbox"/> Backhoe | | | |
| <input type="checkbox"/> MISCELLANEOUS: | | | | <input type="checkbox"/> Misc. | | | |
| | | | | <input type="checkbox"/> Welder | | | |

FF Estimated Bid _____ Estimated Bid _____ Daily Total 3045

SAFETY MEETING TOPIC: RO TIME STARTED 5:00 AM TIME STOPPED 10:00 AM

Truck Mileage #7878 195,712

DESCRIPTION OF WORK:
5:00-6:00 Drive to location 6:00-7:00 Haul T&SM,
7:00-8:00 Topped off well w/ 15555 cont
8:00-10:00 RO All Equipment

REASON FOR ADDITIONAL CHARGES: _____

PAYROLL SECTION

| EMPLOYEE | OTE | Emp. # | Revenue Hours | Yard Time Hours | TOTAL |
|------------------------|-----|--------|---------------|-----------------|-------|
| <u>Ryan Perry</u> | | | 5 | | 5 |
| <u>Carlos Garcia</u> | | | 5 | | 5 |
| <u>Christian Lujan</u> | | | 5 | | 5 |
| <u>Ricardo Giron</u> | | | 5 | | 5 |
| <u>Alfonso Lozano</u> | | | 5 | | 5 |

AAA Signature _____ Company Rep Signature _____

JR Oil Ltd.

East Eumont Unit #10

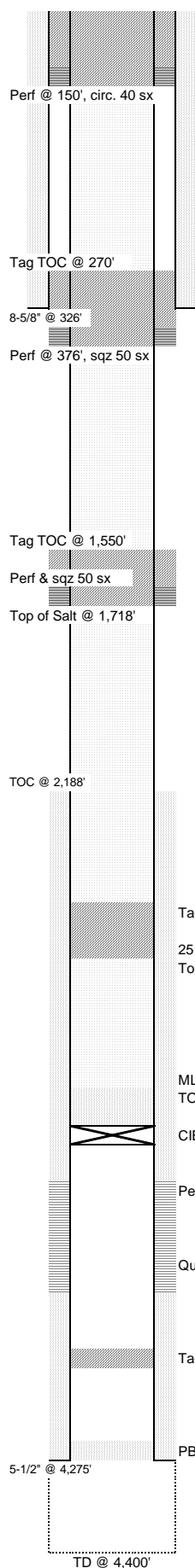
[illegible]

Updated: August 11, 2023 by Ian Petersen

District I
1625 N. French Dr., Hobbs, NM 88240
Phone:(575) 393-6161 Fax:(575) 393-0720

District II
811 S. First St., Artesia, NM 88210
Phone:(575) 748-1283 Fax:(575) 748-9720

District III
1000 Rio Brazos Rd., Aztec, NM 87410
Phone:(505) 334-6178 Fax:(505) 334-6170

District IV
1220 S. St Francis Dr., Santa Fe, NM 87505
Phone:(505) 476-3470 Fax:(505) 476-3462

State of New Mexico
Energy, Minerals and Natural Resources
Oil Conservation Division
1220 S. St Francis Dr.
Santa Fe, NM 87505

COMMENTS

Action 252163

COMMENTS

| | |
|---|--|
| Operator: J R OIL, LTD. CO. P.O. Box 52647 Tulsa, OK 74152 | OGRID: 256073 |
| | Action Number: 252163 |
| | Action Type: [C-103] Sub. Plugging (C-103P) |

COMMENTS

| Created By | Comment | Comment Date |
|------------|----------------|--------------|
| plmartinez | DATA ENTRY PM. | 9/7/2023 |

District I
1625 N. French Dr., Hobbs, NM 88240
Phone:(575) 393-6161 Fax:(575) 393-0720
District II
811 S. First St., Artesia, NM 88210
Phone:(575) 748-1283 Fax:(575) 748-9720
District III
1000 Rio Brazos Rd., Aztec, NM 87410
Phone:(505) 334-6178 Fax:(505) 334-6170
District IV
1220 S. St Francis Dr., Santa Fe, NM 87505
Phone:(505) 476-3470 Fax:(505) 476-3462

State of New Mexico
Energy, Minerals and Natural Resources
Oil Conservation Division
1220 S. St Francis Dr.
Santa Fe, NM 87505

CONDITIONS

Action 252163

CONDITIONS

| | |
|---|--|
| Operator: J R OIL, LTD. CO. P.O. Box 52647 Tulsa, OK 74152 | OGRID: 256073 |
| | Action Number: 252163 |
| | Action Type: [C-103] Sub. Plugging (C-103P) |

CONDITIONS

| | | |
|------------|-----------|----------------|
| Created By | Condition | Condition Date |
| gcordero | None | 9/7/2023 |