

Office  
District I – (575) 393-6161  
1625 N. French Dr., Hobbs, NM 88240  
District II – (575) 748-1283  
811 S. First St., Artesia, NM 88210  
District III – (505) 334-6178  
1000 Rio Brazos Rd., Aztec, NM 87410  
District IV – (505) 476-3460  
1220 S. St. Francis Dr., Santa Fe, NM  
87505

State of New Mexico  
Energy, Minerals and Natural Resources

OIL CONSERVATION DIVISION  
1220 South St. Francis Dr.  
Santa Fe, NM 87505

Form C-103  
Revised July 18, 2013

SUNDRY NOTICES AND REPORTS ON WELLS (DO NOT USE THIS FORM FOR PROPOSALS TO DRILL OR TO DEEPEN OR PLUG BACK TO A DIFFERENT RESERVOIR. USE "APPLICATION FOR PERMIT" (FORM C-101) FOR SUCH PROPOSALS.)		WELL API NO. 30-025-49878
1. Type of Well: Oil Well <input checked="" type="checkbox"/> Gas Well <input type="checkbox"/> Other <input type="checkbox"/>		5. Indicate Type of Lease <input checked="" type="checkbox"/> STATE <input type="checkbox"/> FEE <input checked="" type="checkbox"/> FED/INDIAN
2. Name of Operator Franklin Mountain Energy LLC		6. State Oil & Gas Lease No. VB-2840, VB-2849, NM-12280
3. Address of Operator 44 Cook Street, Suite 1000, Denver, CO 80206		7. Lease Name or Unit Agreement Name TATANKA FED COM
4. Well Location Unit Letter <u>N</u> : <u>998</u> feet from the <u>SOUTH</u> line and <u>1857</u> feet from the <u>WEST</u> line Section <u>35</u> Township <u>25S</u> Range <u>35E</u> NMPM County <u>LEA</u>		8. Well Number 703H
11. Elevation (Show whether DR, RKB, RT, GR, etc.) 3136		9. OGRID Number 373910
		10. Pool name or Wildcat WC-025 G-09 S263504N; WOLFCAMP

12. Check Appropriate Box to Indicate Nature of Notice, Report or Other Data

NOTICE OF INTENTION TO:	SUBSEQUENT REPORT OF:
PERFORM REMEDIAL WORK <input type="checkbox"/>	REMEDIAL WORK <input type="checkbox"/>
TEMPORARILY ABANDON <input type="checkbox"/>	ALTERING CASING <input type="checkbox"/>
PULL OR ALTER CASING <input type="checkbox"/>	COMMENCE DRILLING OPNS. <input type="checkbox"/>
DOWNHOLE COMMINGLE <input type="checkbox"/>	P AND A <input type="checkbox"/>
CLOSED-LOOP SYSTEM <input type="checkbox"/>	CASING/CEMENT JOB <input type="checkbox"/>
OTHER: C-102 Update <input checked="" type="checkbox"/>	OTHER: <input type="checkbox"/>

13. Describe proposed or completed operations. (Clearly state all pertinent details, and give pertinent dates, including estimated date of starting any proposed work). SEE RULE 19.15.7.14 NMAC. For Multiple Completions: Attach wellbore diagram of proposed completion or recompletion.

Franklin Mountain Energy, LLC (FME), Operator of the above captioned well, respectfully submits the attached, updated, C-102 for OCD record.

Spud Date: 6.2.2022

Rig Release Date: 12.25.2022

I hereby certify that the information above is true and complete to the best of my knowledge and belief.

SIGNATURE  TITLE Dir. Ops Planning & Regulatory DATE 8.1.2023  
 Type or print name Rachael Overbey E-mail address: roverbey@fmellc.com PHONE: 303.570.4057

**For State Use Only**

APPROVED BY: \_\_\_\_\_ TITLE \_\_\_\_\_ DATE \_\_\_\_\_  
 Conditions of Approval (if any): \_\_\_\_\_

Well Name: TATANKA FED COM	Well Location: T25S / R35E / SEC 35 / TR N / 32.082309 / -103.340872	County or Parish/State: LEA / NM
Well Number: 703H	Type of Well: OIL WELL	Allottee or Tribe Name:
Lease Number: NMNM45706	Unit or CA Name:	Unit or CA Number:
US Well Number: 3002549878	Well Status: Producing Oil Well	Operator: FRANKLIN MOUNTAIN ENERGY LLC

Notice of Intent

Sundry ID: 2674278

Type of Submission: Notice of Intent

Date Sundry Submitted: 05/31/2022

Date proposed operation will begin: 05/31/2022

Type of Action: APD Change

Time Sundry Submitted: 04:58

Procedure Description: Franklin Mountain Energy, LLC (FME), Operator of the above captioned well, respectfully submits the attached, updated, C-102 for BLM record.

NOI Attachments

Procedure Description

C\_102\_Tatanka\_Fed\_Com\_703H\_20220531165753.pdf

Received by OCD: 8/1/2023 12:27:45 PM

Well Name: TATANKA FED COM

Well Location: T25S / R35E / SEC 35 / TR N / 32.082309 / -103.340872

County or Parish/State: LEA / NM

Well Number: 703H

Type of Well: OIL WELL

Allottee or Tribe Name:

Lease Number: NMNM45706

Unit or CA Name:

Unit or CA Number:

US Well Number: 3002549878

Well Status: Producing Oil Well

Operator: FRANKLIN MOUNTAIN ENERGY LLC

Operator

I certify that the foregoing is true and correct. Title 18 U.S.C. Section 1001 and Title 43 U.S.C. Section 1212, make it a crime for any person knowingly and willfully to make to any department or agency of the United States any false, fictitious or fraudulent statements or representations as to any matter within its jurisdiction. Electronic submission of Sundry Notices through this system satisfies regulations requiring a

Operator Electronic Signature: RACHAEL OVERBEY

Signed on: MAY 31, 2022 04:57 PM

Name: FRANKLIN MOUNTAIN ENERGY LLC

Title: Director – Operations Planning and Regulatory

Street Address: 44 COOK STREET, SUITE 1000

City: Denver

State: CO

Phone: (720) 414-7868

Email address: roverbey@fmellc.com

Field

Representative Name:

Street Address:

City:

State:

Zip:

Phone:

Email address:

District I  
1625 N. French Dr., Hobbs, NM 88240  
Phone: (575) 393-6161 Fax: (575) 393-0720  
District II  
811 S. First St., Artesia, NM 88210  
Phone: (575) 748-1283 Fax: (575) 748-9720  
District III  
1000 Rio Brazos Road, Aztec, NM 87410  
Phone: (505) 334-6178 Fax: (505) 334-6170  
District IV  
1220 S. St. Francis Dr., Santa Fe, NM 87505  
Phone: (505) 476-3460 Fax: (505) 476-3462

State of New Mexico  
Energy, Minerals & Natural Resources Department  
OIL CONSERVATION DIVISION  
1220 South St. Francis Dr.  
Santa Fe, NM 87505

Form C-102  
Revised August 1, 2011  
Submit one copy to appropriate  
District Office

☒ AMENDED REPORT  
AS-DRILLED

WELL LOCATION AND ACREAGE DEDICATION PLAT

<sup>1</sup> API Number 30-025-49878		<sup>2</sup> Pool Code 98117		<sup>3</sup> Pool Name WC-025 G-09 S263504N; WOLFCAMP	
<sup>4</sup> Property Code 326125		<sup>5</sup> Property Name TATANKA FED COM			<sup>6</sup> Well Number 703H
<sup>7</sup> OGRID No. 373910		<sup>8</sup> Operator Name FRANKLIN MOUNTAIN ENERGY LLC			<sup>9</sup> Elevation 3136.0'

<sup>10</sup> Surface Location

UL or lot no. N	Section 35	Township 25S	Range 35E	Lot Idn	Feet from the 998	North/South line SOUTH	Feet from the 1857	East/West line WEST	County LEA
--------------------	---------------	-----------------	--------------	---------	----------------------	---------------------------	-----------------------	------------------------	---------------

<sup>11</sup> Bottom Hole Location If Different From Surface

UL or lot no. O	Section 11	Township 26S	Range 35E	Lot Idn	Feet from the 50	North/South line SOUTH	Feet from the 2608	East/West line EAST	County LEA
<sup>12</sup> Dedicated Acres 640		<sup>13</sup> Joint or Infill		<sup>14</sup> Consolidation Code		<sup>15</sup> Order No.			

No allowable will be assigned to this completion until all interests have been consolidated or a non-standard unit has been approved by the division.

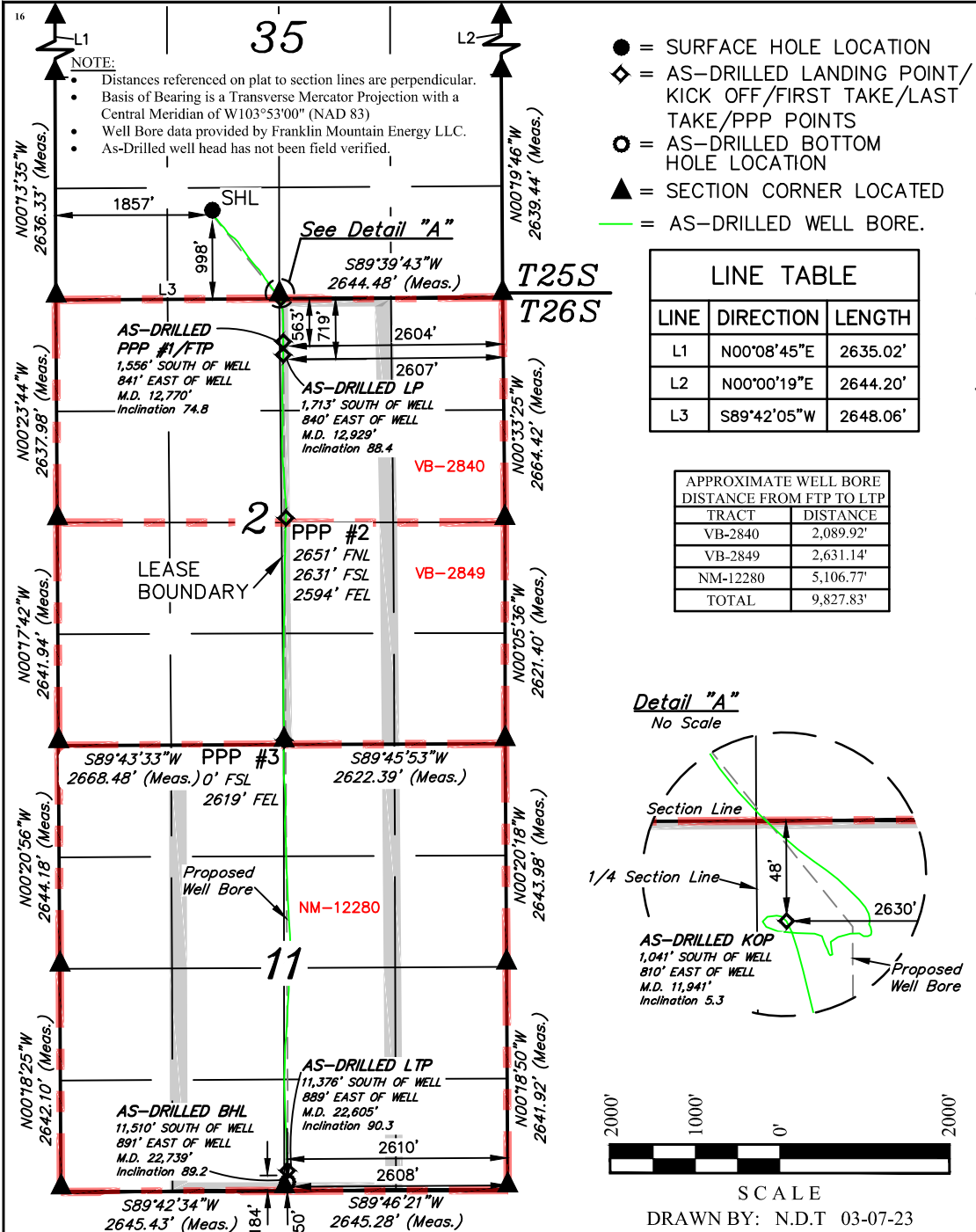

**<sup>17</sup> OPERATOR CERTIFICATION**  
I hereby certify that the information contained herein is true and complete to the best of my knowledge and belief, and that this organization either owns a working interest or unleased mineral interest in the land including the proposed bottom hole location or has a right to drill this well at this location pursuant to a contract with an owner of such a mineral or working interest, or to a voluntary pooling agreement or a compulsory pooling order heretofore entered by the division.  
Signature: *Rachael Overbey* Date: 3/13/2023  
Printed Name: Rachael Overbey  
E-mail Address: roverbey@fmccl.com

**<sup>18</sup> SURVEYOR CERTIFICATION**  
I hereby certify that the well location shown on this plat was plotted from field notes of actual surveys made by me or under my supervision, and that the same is true and correct to the best of my belief.  
JUNE 03, 2021  
Date of Survey  
Signature and Seal of Professional Surveyor:  
  
Certificate Number:

<b>NAD 83 (SURFACE HOLE LOCATION)</b> LATITUDE = 32°04'56.31" (32.082309°) LONGITUDE = 103°20'27.14" (103.340872°)	<b>NAD 83 (AS-DRILLED KOP)</b> LATITUDE = 32°04'45.97" (32.079437°) LONGITUDE = 103°20'17.79" (103.338276°)	<b>NAD 83 (AS-DRILLED PPP #1/FTP)</b> LATITUDE = 32°04'40.88" (32.078021°) LONGITUDE = 103°20'17.46" (103.338184°)	<b>NAD 83 (AS-DRILLED LP)</b> LATITUDE = 32°04'39.33" (32.077590°) LONGITUDE = 103°20'17.48" (103.338190°)
<b>NAD 27 (SURFACE HOLE LOCATION)</b> LATITUDE = 32°04'55.86" (32.082182°) LONGITUDE = 103°20'25.48" (103.340411°)	<b>NAD 27 (AS-DRILLED KOP)</b> LATITUDE = 32°04'45.51" (32.079310°) LONGITUDE = 103°20'16.13" (103.337815°)	<b>NAD 27 (AS-DRILLED PPP #1/FTP)</b> LATITUDE = 32°04'40.42" (32.077894°) LONGITUDE = 103°20'15.80" (103.337723°)	<b>NAD 27 (AS-DRILLED LP)</b> LATITUDE = 32°04'38.87" (32.077463°) LONGITUDE = 103°20'15.82" (103.337728°)
<b>STATE PLANE NAD 83 (N.M. EAST)</b> N: 395095.20' E: 848720.13'	<b>STATE PLANE NAD 83 (N.M. EAST)</b> N: 394057.61' E: 849533.94'	<b>STATE PLANE NAD 83 (N.M. EAST)</b> N: 393542.93' E: 849567.28'	<b>STATE PLANE NAD 83 (N.M. EAST)</b> N: 393386.20' E: 849566.93'
<b>STATE PLANE NAD 27 (N.M. EAST)</b> N: 395037.29' E: 807532.56'	<b>STATE PLANE NAD 27 (N.M. EAST)</b> N: 393999.71' E: 808346.32'	<b>STATE PLANE NAD 27 (N.M. EAST)</b> N: 393485.05' E: 808379.63'	<b>STATE PLANE NAD 27 (N.M. EAST)</b> N: 393328.32' E: 808379.28'
<b>NAD 83 (PPP #2)</b> LATITUDE = 32°04'20.22" (32.072283°) LONGITUDE = 103°20'17.23" (103.338119°)	<b>NAD 83 (PPP #3)</b> LATITUDE = 32°03'54.19" (32.065054°) LONGITUDE = 103°20'17.63" (103.338230°)	<b>NAD 83 (AS-DRILLED LTP)</b> LATITUDE = 32°03'03.72" (32.051033°) LONGITUDE = 103°20'17.48" (103.338189°)	<b>NAD 83 (AS-DRILLED BHL)</b> LATITUDE = 32°03'02.39" (32.050664°) LONGITUDE = 103°20'17.46" (103.338183°)
<b>NAD 27 (PPP #2)</b> LATITUDE = 32°04'19.76" (32.072156°) LONGITUDE = 103°20'15.57" (103.337659°)	<b>NAD 27 (PPP #3)</b> LATITUDE = 32°03'53.74" (32.064927°) LONGITUDE = 103°20'15.97" (103.337770°)	<b>NAD 27 (AS-DRILLED LTP)</b> LATITUDE = 32°03'03.26" (32.050906°) LONGITUDE = 103°20'15.82" (103.337729°)	<b>NAD 27 (AS-DRILLED BHL)</b> LATITUDE = 32°03'01.93" (32.050537°) LONGITUDE = 103°20'15.80" (103.337724°)
<b>STATE PLANE NAD 83 (N.M. EAST)</b> N: 391455.64' E: 849606.47'	<b>STATE PLANE NAD 83 (N.M. EAST)</b> N: 388825.30' E: 849596.43'	<b>STATE PLANE NAD 83 (N.M. EAST)</b> N: 383724.63' E: 849656.28'	<b>STATE PLANE NAD 83 (N.M. EAST)</b> N: 383590.67' E: 849659.20'
<b>STATE PLANE NAD 27 (N.M. EAST)</b> N: 391397.82' E: 808418.74'	<b>STATE PLANE NAD 27 (N.M. EAST)</b> N: 388767.54' E: 808408.60'	<b>STATE PLANE NAD 27 (N.M. EAST)</b> N: 383667.02' E: 808468.24'	<b>STATE PLANE NAD 27 (N.M. EAST)</b> N: 383533.06' E: 808471.15'

**District I**  
1625 N. French Dr., Hobbs, NM 88240  
Phone:(575) 393-6161 Fax:(575) 393-0720  
**District II**  
811 S. First St., Artesia, NM 88210  
Phone:(575) 748-1283 Fax:(575) 748-9720  
**District III**  
1000 Rio Brazos Rd., Aztec, NM 87410  
Phone:(505) 334-6178 Fax:(505) 334-6170  
**District IV**  
1220 S. St Francis Dr., Santa Fe, NM 87505  
Phone:(505) 476-3470 Fax:(505) 476-3462

**State of New Mexico**  
**Energy, Minerals and Natural Resources**  
**Oil Conservation Division**  
**1220 S. St Francis Dr.**  
**Santa Fe, NM 87505**

CONDITIONS

Action 246683

CONDITIONS

Operator: Franklin Mountain Energy LLC 44 Cook Street, Suite 1000 Denver, CO 80206	OGRID: 373910
	Action Number: 246683
	Action Type: [C-103] NOI Change of Plans (C-103A)

CONDITIONS

Created By	Condition	Condition Date
pkautz	None	9/7/2023