

Form 3160-5
(June 2019)UNITED STATES
DEPARTMENT OF THE INTERIOR
BUREAU OF LAND MANAGEMENTFORM APPROVED
OMB No. 1004-0137
Expires: October 31, 2021**SUNDRY NOTICES AND REPORTS ON WELLS**
Do not use this form for proposals to drill or to re-enter an
abandoned well. Use Form 3160-3 (APD) for such proposals.5. Lease Serial No. **N0G14031939**6. If Indian, Allottee or Tribe Name
EASTERN NAVAJO**SUBMIT IN TRIPLICATE - Other instructions on page 2**

1. Type of Well

☒ Oil Well ☐ Gas Well ☐ Other2. Name of Operator
ENDURING RESOURCES LLC3a. Address **200 ENERGY COURT, FARMINGTON, NM 87401**
3b. Phone No. (include area code)
(505) 497-85747. If Unit of CA/Agreement, Name and/or No.
Greater Lybrook/NMNM144419X8. Well Name and No. **GREATER LYBROOK UNIT/794H**9. API Well No. **3004535821**4. Location of Well (Footage, Sec., T., R., M., or Survey Description)
SEC 28/T23N/R9W/NMP10. Field and Pool or Exploratory Area
W LYBROOK MANCOS W/W LYBROOK MANCOS W11. Country or Parish, State
SAN JUAN/NM**12. CHECK THE APPROPRIATE BOX(ES) TO INDICATE NATURE OF NOTICE, REPORT OR OTHER DATA**

TYPE OF SUBMISSION	TYPE OF ACTION				
<input type="checkbox"/> Notice of Intent	<input type="checkbox"/> Acidize	<input type="checkbox"/> Deepen	<input type="checkbox"/> Production (Start/Resume)	<input type="checkbox"/> Water Shut-Off	
<input checked="" type="checkbox"/> Subsequent Report	<input type="checkbox"/> Alter Casing	<input type="checkbox"/> Hydraulic Fracturing	<input type="checkbox"/> Reclamation	<input type="checkbox"/> Well Integrity	
<input type="checkbox"/> Final Abandonment Notice	<input type="checkbox"/> Casing Repair	<input type="checkbox"/> New Construction	<input type="checkbox"/> Recomplete	<input checked="" type="checkbox"/> Other	
	<input type="checkbox"/> Change Plans	<input type="checkbox"/> Plug and Abandon	<input type="checkbox"/> Temporarily Abandon		
	<input type="checkbox"/> Convert to Injection	<input type="checkbox"/> Plug Back	<input type="checkbox"/> Water Disposal		

13. Describe Proposed or Completed Operation: Clearly state all pertinent details, including estimated starting date of any proposed work and approximate duration thereof. If the proposal is to deepen directionally or recompleat horizontally, give subsurface locations and measured and true vertical depths of all pertinent markers and zones. Attach the Bond under which the work will be performed or provide the Bond No. on file with BLM/BIA. Required subsequent reports must be filed within 30 days following completion of the involved operations. If the operation results in a multiple completion or recompleat in a new interval, a Form 3160-4 must be filed once testing has been completed. Final Abandonment Notices must be filed only after all requirements, including reclamation, have been completed and the operator has detennined that the site is ready for final inspection.)

Enduring Resources performed a workover for tubing reconfiguration. Production tubing string was re-configured. An updated well schematic is attached.

EOT: 4,616 MD

Packer: None

GLVs: None

Orifice Valve: none - EOT

Job Start: 7/13/2023

Job End: 7/13/2023

14. I hereby certify that the foregoing is true and correct. Name (Printed/Typed)
HEATHER HUNTINGTON / Ph: (505) 636-9751Title **Permitting Technician**

Signature

Date **08/11/2023****THE SPACE FOR FEDERAL OR STATE OFFICE USE**

Approved by

KENNETH G RENNICK / Ph: (505) 564-7742 / AcceptedTitle **Petroleum Engineer**Date **08/14/2023**

Conditions of approval, if any, are attached. Approval of this notice does not warrant or certify that the applicant holds legal or equitable title to those rights in the subject lease which would entitle the applicant to conduct operations thereon.

Office **FARMINGTON**

Title 18 U.S.C Section 1001 and Title 43 U.S.C Section 1212, make it a crime for any person knowingly and willfully to make to any department or agency of the United States any false, fictitious or fraudulent statements or representations as to any matter within its jurisdiction.

(Instructions on page 2)



Wellbore Schematic - Components and Cement

Well Name: GREATER LYBROOK UNIT 794H (FKA KIMBETO WASH)

API/UWI 30-045-35821		County San Juan		State/Province New Mexico		Surface Legal Location (UNIT C) NE/4 NW/4, SECTION 28, T23N, R09W							
Spud Date 3/27/2022		On Production Date		Abandon Date		Ground Elevation (ft) 6,534.00		Original KB Elevation (ft) 6,562.00		Total Depth (All) (ftKB) Original Hole - 10,807.0		PBTD (All) (ftKB)	

Horizontal, Original Hole, 7/21/2023 10:09:34 AM

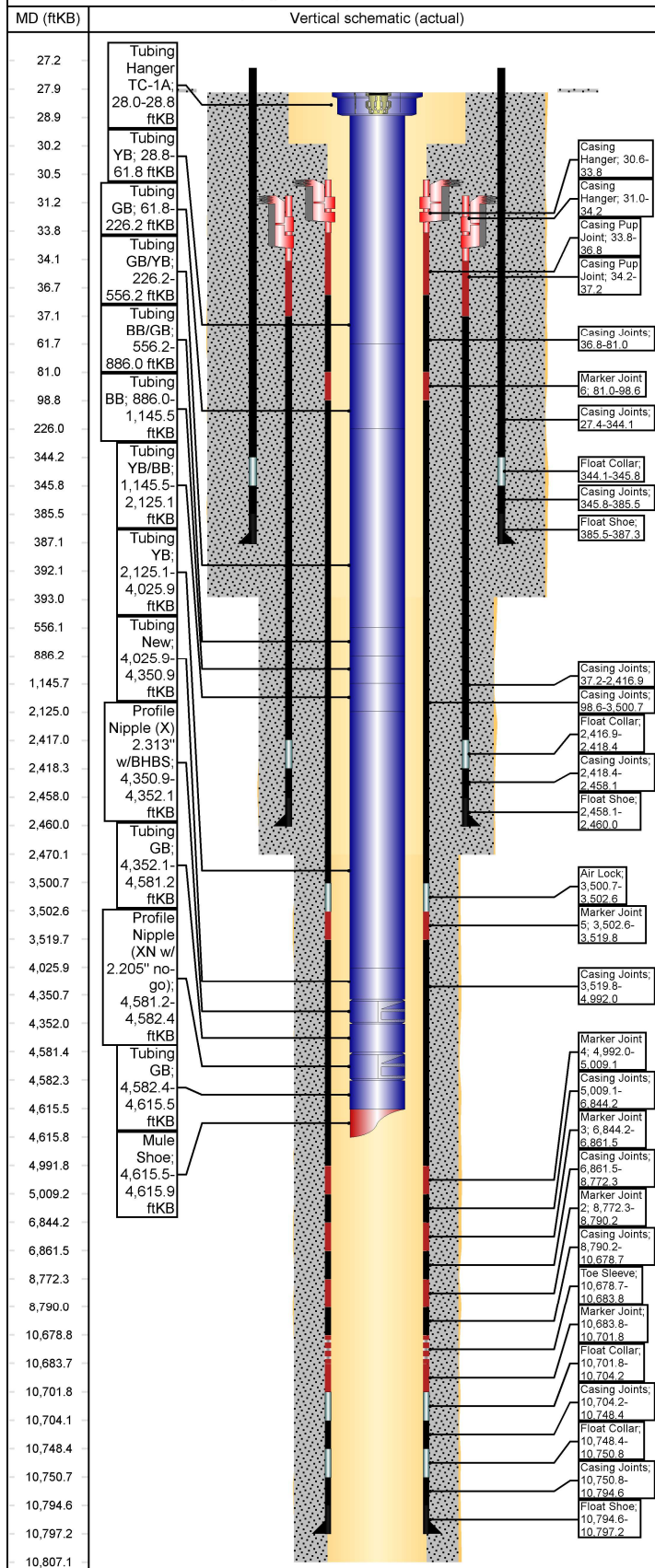

Other Strings

String Description	String Length (ft)	Set Depth (ftKB)	Run Date
--------------------	--------------------	------------------	----------

Other In Hole

Des	String	Top (ftKB)	Btm (ftKB)	Run Date
-----	--------	------------	------------	----------

Rod Strings

<des> on <dtmrun>

Rod Description	String Length (ft)	Set Depth (ftKB)	Run Date
-----------------	--------------------	------------------	----------

Jts	Item Des	OD (in)	Len (ft)	Top (ftKB)	Btm (ftKB)
-----	----------	---------	----------	------------	------------

Tubing Strings

Tubing - Production set at 4,615.9ftKB on 7/13/2023 15:45

Tubing Description	Len (ft)	Set Depth (ftKB)	Run Date	Cut/Pull Date	Depth C...
--------------------	----------	------------------	----------	---------------	------------

Jts	Item Des	OD (in)	Len (ft)	Top (ftKB)	Btm (ftKB)	Grade	Wt (lb/ft)
-----	----------	---------	----------	------------	------------	-------	------------

1	Tubing Hanger TC-1A	4 3/4	0.80	28.0	28.8		
1	Tubing YB	2 7/8	33.00	28.8	61.8	L-80	6.50
5	Tubing GB	2 7/8	164.34	61.8	226.2	L-80	6.50
10	Tubing GB/YB	2 7/8	330.03	226.2	556.2	L-80	6.50
10	Tubing BB/GB	2 7/8	329.84	556.2	886.0	L-80	6.50
8	Tubing BB	2 7/8	259.50	886.0	1,145.5	L-80	6.50
30	Tubing YB/BB	2 7/8	979.53	1,145.5	2,125.1	L-80	6.50
58	Tubing YB	2 7/8	1,900.84	2,125.1	4,025.9	L-80	6.50
10	Tubing New	2 7/8	324.96	4,025.9	4,350.9	J-55	6.50
1	Profile Nipple (X) 2.313" w/BHBS	2 7/8	1.20	4,350.9	4,352.1		6.50
7	Tubing GB	2 7/8	229.16	4,352.1	4,581.2	L-80	6.50
1	Profile Nipple (XN w/ 2.205" no-go)	2 7/8	1.20	4,581.2	4,582.4		6.50
1	Tubing GB	2 7/8	33.02	4,582.4	4,615.5	L-80	6.50
1	Mule Shoe	2 7/8	0.40	4,615.5	4,615.9		6.50

Casing Strings

Production, 10,797.2ftKB

Casing Description	OD (in)	Wt/Len (lb/ft)	String Grade	Top (ftKB)	Set Depth...	Depth C...	ID (in)
--------------------	---------	----------------	--------------	------------	--------------	------------	---------

Production	5 1/2	20.00	P-110	30.6	10,797.2		4.78
------------	-------	-------	-------	------	----------	--	------

Item Des	Jts	OD (in)	ID (in)	Wt (lb/ft)	Grade	Len (ft)
----------	-----	---------	---------	------------	-------	----------

Marker Joint 7	0	5 1/2	4.78	20.00	P-110	0.00
Casing Joints	0	5 1/2	4.78	20.00	P-110	0.00
Landing Joint	0	5 1/2	4.78	20.00	P-110	0.00
Casing Hanger	1	5 1/2	4.78	20.00	P-110	3.20
Casing Pup Joint	1	5 1/2	4.78	20.00	P-110	3.00
Casing Joints	1	5 1/2	4.78	20.00	P-110	44.17
Marker Joint 6	1	5 1/2	4.78	20.00	P-110	17.66
Casing Joints	78	5 1/2	4.78	20.00	P-110	3,402.05
Air Lock	1	5 1/2	4.78	20.00	P-110	1.92
Marker Joint 5	1	5 1/2	4.78	20.00	P-110	17.16
Casing Joints	34	5 1/2	4.78	20.00	P-110	1,472.18
Marker Joint 4	1	5 1/2	4.78	20.00	P-110	17.18
Casing Joints	42	5 1/2	4.78	20.00	P-110	1,835.10
Marker Joint 3	1	5 1/2	4.78	20.00	P-110	17.22
Casing Joints	44	5 1/2	4.78	20.00	P-110	1,910.85
Marker Joint 2	1	5 1/2	4.78	20.00	P-110	17.85
Casing Joints	44	5 1/2	4.78	20.00	P-110	1,888.56
Toe Sleeve	1	5 1/2	4.78	20.00	P-110	5.10
Marker Joint	1	5 1/2	4.78	20.00	P-110	17.95
Float Collar	1	5 1/2	4.78	20.00	P-110	2.42



Wellbore Schematic - Components and Cement

Well Name: GREATER LYBROOK UNIT 794H (FKA KIMBETO WASH)

Horizontal, Original Hole, 7/21/2023 10:09:36 AM

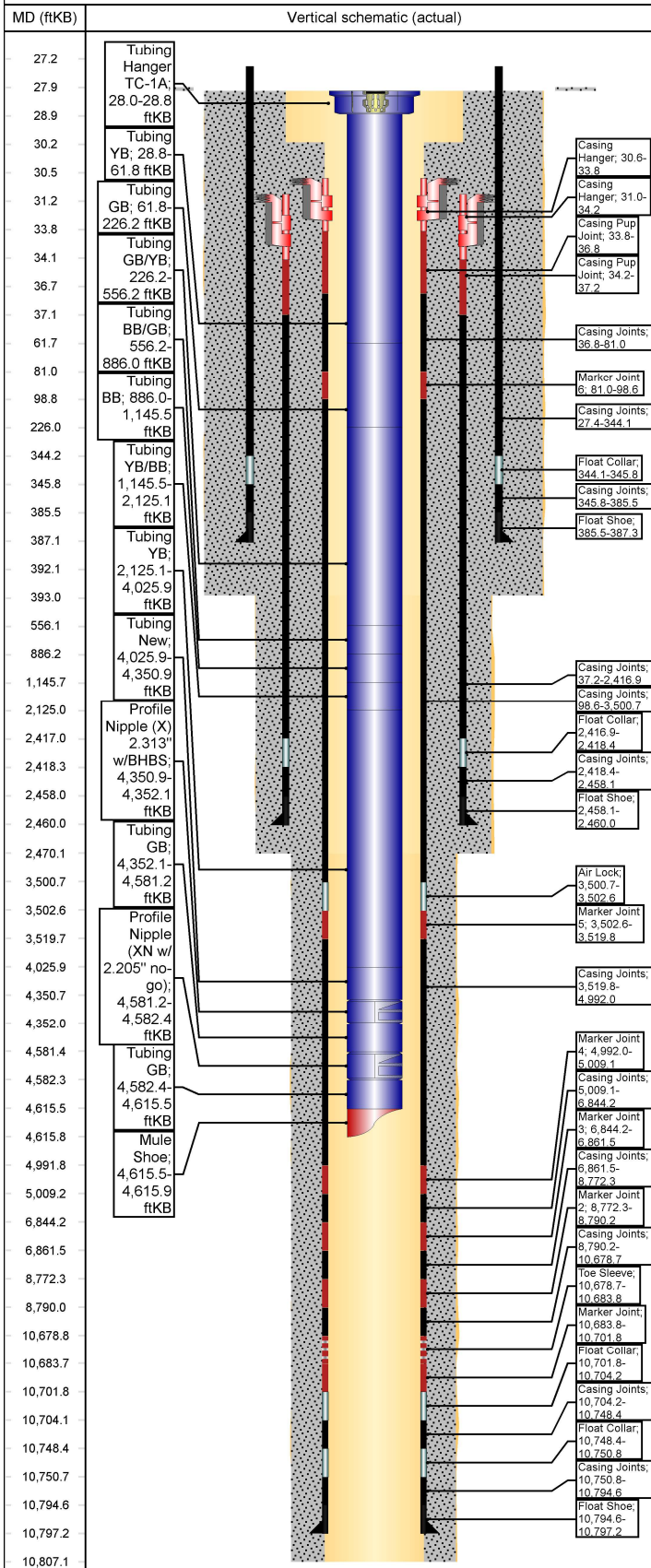

Casing Components

Item Des	Jts	OD (in)	ID (in)	Wt (lb/ft)	Grade	Len (ft)
Casing Joints	1	5 1/2	4.78	20.00	P-110	44.16
Float Collar	1	5 1/2	4.78	20.00	P-110	2.42
Casing Joints	1	5 1/2	4.78	20.00	P-110	43.78
Float Shoe	1	5 1/2	4.78	20.00	P-110	2.65

Intermediate, 2,460.0ftKB

Casing Description	OD (in)	Wt/Len (lb/ft)	String Grade	Top (ftKB)	Set Depth...	Depth C...	ID (in)
Intermediate	9 5/8	36.00	J-55	31.0	2,460.0		8.92

Casing Components

Item Des	Jts	OD (in)	ID (in)	Wt (lb/ft)	Grade	Len (ft)
Casing Joints	0	9 5/8	8.92	36.00	J-55	0.00
landing joint	0	9 5/8	8.92	36.00	J-55	0.00
Casing Hanger	1	9 5/8	8.92	36.00	J-55	3.20
Casing Pup Joint	1	9 5/8	8.92	36.00	J-55	3.00
Casing Joints	60	9 5/8	8.92	36.00	J-55	2,379.72
Float Collar	1	9 5/8	8.92	36.00	J-55	1.50
Casing Joints	1	9 5/8	8.92	36.00	J-55	39.66
Float Shoe	1	9 5/8	8.92	36.00	J-55	1.90

Surface, 387.3ftKB

Casing Description	OD (in)	Wt/Len (lb/ft)	String Grade	Top (ftKB)	Set Depth...	Depth C...	ID (in)
Surface	13 3/8	54.50	J-55	27.4	387.3		12.62

Casing Components

Item Des	Jts	OD (in)	ID (in)	Wt (lb/ft)	Grade	Len (ft)
Casing Joints	8	13 3/8	12.62	54.50	J-55	316.75
Float Collar	1	13 3/8	12.62	54.50	J-55	1.62
Casing Joints	1	13 3/8	12.62	54.50	J-55	39.70
Float Shoe	1	13 3/8	12.62	54.50	J-55	1.84

Cement

Surface Casing Cement, Casing, 3/29/2022 12:30

Description	String	Cementing Start Date	Cementing End Date
Surface Casing Cement	Surface, 387.3ftKB	3/29/2022 12:30	3/29/2022 13:45

Cement Stages

Stg #	Top (ftKB)	Btm (ftKB)	Com
1	28.0	392.0	PJSM, test lines, pump 10 bbls FW spacer, 10 bbls Sapp sweep, 10 bbls FW spacer & 86 bbls Type III cmt (350 sxs) @ 14.6 PPG, drop plug & disp w/ 49.5 bbls H2O, Did not bump plug(casing started to raise up), circ 32 bbls good cmt to surface

Intermediate Casing Cement, Casing, 5/3/2022 08:30

Description	String	Cementing Start Date	Cementing End Date
Intermediate Casing Cement	Intermediate, 2,460.0ftKB	5/3/2022 08:30	5/3/2022 11:00

Cement Stages

Stg #	Top (ftKB)	Btm (ftKB)	Com
1	27.9	2,460.0	Cement Offline as follows: PJSM with Drake Energy Services. Pressure tested lines to 2,000 psi. Pumped 10 bbls FW, 20 bbls D-Mud Breaker, & 10 bbls of FW. Pumped Lead Cement: 267.0 bbls (701 sx) 90:10 Poz:Type III at 12.5 ppg, 2.14 ft3/sk, 12.05 gal H2O/sk. Pumped Tail Cement: 33.4 bbls (136 sx) Type III Blend at 14.6 ppg, 1.38 ft3/sk, 6.64 gal H2O/sk. Dropped plug & began displacement. Displaced with 264 bbls FW. FCP at 1100 psi Bumped Plug at 1690 psi On Well. Maintained returns throughout job. Calculated 64 bbls to surface and got 64 bbls of good cement to surface. Top of Lead to surface and top of tail at 2,958 - ft MD. Released Rig @ 064:00 4/28/2022 to the Kimbeto Wash Unit 793 H. (Cement 07:20 Hour's To 09:56 Hour's on -4/28/2022)

Production Casing Cement, Casing, 5/28/2022 13:20

Description	String	Cementing Start Date	Cementing End Date
Production Casing Cement	Production, 10,797.2ftKB	5/28/2022 13:20	5/28/2022 19:50

WellView®**Wellbore Schematic - Components and Cement****Well Name: GREATER LYBROOK UNIT 794H (FKA KIMBETO WASH)**

Horizontal, Original Hole, 7/21/2023 10:09:37 AM

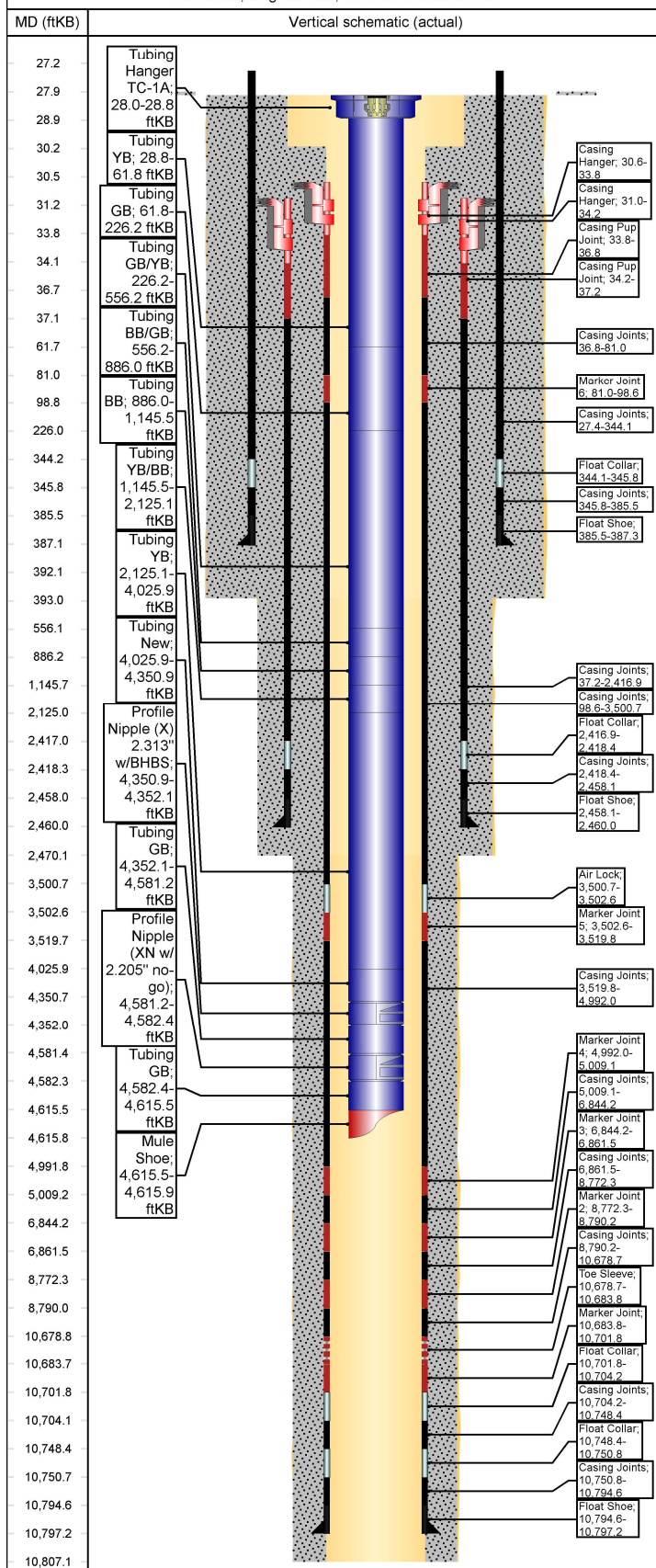
**Cement Stages**

Stg #	Top (ftKB)	Btm (ftKB)	Com
1	30.1	10,807.0	<p>PJSM with American Cementing. Pressure tested lines to 5100 psi. Pumped 60 bbls Intraguard Star @ Cement Summary:</p> <p>11.0 ppg. Pumped Lead Cement: 192 bbls 379 sx) ASTM Type I/II at 12.4 ppg, 2.36 ft³/sk, 13.39 gal H₂O/sk. Pumped Tail Cement: 327 bbls (2,503 sx) Class G Cement at 13.3 ppg, 1.56 ft³/sk, 7.69 gal H₂O/sk. Washed lines, dropped plug & began displacement. Displaced with 238 bbls FW with cement retarder in 1st 50 bbls. FCP at 1,700-- psi Bump Plug at 4.0 bpm to 2,800-- psi. Bled back 2.0 Bbls and floats held. Cement From 04:00 To 08:00-5/29/2022</p> <p>Top of Tail: Calculated 2,845 ft MD. Tof of Lead: surface Cement Back 58 BBL, Calculated Back 58-- bbl's</p> <p>Cement in place at 07:15-- on 5/29/2022</p>

Wellbores**Original Hole**

Wellbore Name	Parent Wellbore
Original Hole	Original Hole

Wellbore Sections

Section Des	Size (in)	Act Top (ftKB)	Act Btm (ftKB)
Surface	17 1/2	28.0	393.0
Intermediate	12 1/4	393.0	2,470.0
Production	8 1/2	2,470.0	10,807.0

District I
1625 N. French Dr., Hobbs, NM 88240
Phone:(575) 393-6161 Fax:(575) 393-0720

District II
811 S. First St., Artesia, NM 88210
Phone:(575) 748-1283 Fax:(575) 748-9720

District III
1000 Rio Brazos Rd., Aztec, NM 87410
Phone:(505) 334-6178 Fax:(505) 334-6170

District IV
1220 S. St Francis Dr., Santa Fe, NM 87505
Phone:(505) 476-3470 Fax:(505) 476-3462

State of New Mexico
Energy, Minerals and Natural Resources
Oil Conservation Division
1220 S. St Francis Dr.
Santa Fe, NM 87505

CONDITIONS

Action 265062

CONDITIONS

Operator: ENDURING RESOURCES, LLC 6300 S Syracuse Way, Suite 525 Centennial, CO 80111	OGRID: 372286
	Action Number: 265062
	Action Type: [C-103] Sub. Workover (C-103R)

CONDITIONS

Created By	Condition	Condition Date
dmcclure	None	9/15/2023