

Office
 District I – (575) 393-6161
 1625 N. French Dr., Hobbs, NM 88240
 District II – (575) 748-1283
 811 S. First St., Artesia, NM 88210
 District III – (505) 334-6178
 1000 Rio Brazos Rd., Aztec, NM 87410
 District IV – (505) 476-3460
 1220 S. St. Francis Dr., Santa Fe, NM
 87505

State of New Mexico
 Energy, Minerals and Natural Resources

Form C-103
 Revised July 18, 2013

OIL CONSERVATION DIVISION
 1220 South St. Francis Dr.
 Santa Fe, NM 87505

WELL API NO. 30-025-12411
5. Indicate Type of Lease STATE <input type="checkbox"/> FEE <input checked="" type="checkbox"/>
6. State Oil & Gas Lease No.
7. Lease Name or Unit Agreement Name Buffington
8. Well Number 3
9. OGRID Number 256073
10. Pool name or Wildcat LANGLIE MATTIX; 7 RVRS-Q-GRAYBURG

SUNDRY NOTICES AND REPORTS ON WELLS (DO NOT USE THIS FORM FOR PROPOSALS TO DRILL OR TO DEEPEN OR PLUG BACK TO A DIFFERENT RESERVOIR. USE "APPLICATION FOR PERMIT" (FORM C-101) FOR SUCH PROPOSALS.)	
1. Type of Well: Oil Well <input type="checkbox"/> Gas Well <input type="checkbox"/> Other <input type="checkbox"/>	
2. Name of Operator JR Oil Ltd. Co	
3. Address of Operator P.O. Box 2975 Hobbs, NM 88241	
4. Well Location Unit Letter <u>N</u> : <u>660</u> feet from the <u>South</u> line and <u>1650</u> feet from the <u>West</u> line Section <u>19</u> Township <u>25S</u> Range <u>38E</u> NMPM County <u>Lea</u>	
11. Elevation (Show whether DR, RKB, RT, GR, etc.)	

12. Check Appropriate Box to Indicate Nature of Notice, Report or Other Data

NOTICE OF INTENTION TO:	SUBSEQUENT REPORT OF:
PERFORM REMEDIAL WORK <input type="checkbox"/>	REMEDIAL WORK <input type="checkbox"/>
TEMPORARILY ABANDON <input type="checkbox"/>	ALTERING CASING <input type="checkbox"/>
PULL OR ALTER CASING <input type="checkbox"/>	COMMENCE DRILLING OPNS. <input type="checkbox"/>
DOWNHOLE COMMINGLE <input type="checkbox"/>	P AND A <input checked="" type="checkbox"/>
CLOSED-LOOP SYSTEM <input type="checkbox"/>	CASING/CEMENT JOB <input type="checkbox"/>
OTHER: <input type="checkbox"/>	PNR
	OTHER: <input type="checkbox"/>

13. Describe proposed or completed operations. (Clearly state all pertinent details, and give pertinent dates, including estimated date of starting any proposed work). SEE RULE 19.15.7.14 NMAC. For Multiple Completions: Attach wellbore diagram of proposed completion or recompletion.

7/27/2023 MIRU, recover rods & pump, tbg stuck, worked & parted @ 750', RDMO
 8/10/2023 MIRU, attempt to fish
 8/11/2023 attempt fish, milled, didn't think we were outside casing
 8/14/2023 milled, realized we went outside csg and that csg was parted & offset, were able to get inside casing w/ bent sub
 15th – 21st able to latch onto fish, recovered pipe in pieces due to severe corrosion, down to 3,096', OCD approved plugging
 8/22/2023 spot 30 sx cement @ 3,088', WOC
 8/23/2023 tag TOC 2,622', spot MLF, perf 2,490', spot 40 sx cement, ETOC 2,103', spot 25 sx cement @ 882', ETOC 636', circ. 105 sx cement inside & outside 5-1/2 csg from surface through csg part @ 312'
 9/22/2023 Cut off well head & anchors, top off cement, weld marker pole, well P&A'd

Spud Date:

Rig Release Date:

I hereby certify that the information above is true and complete to the best of my knowledge and belief.

SIGNATURE Maren Latimer TITLE Agent DATE 10/13/2023

Type or print name Maren Latimer E-mail address: mlatimer@ravenop.com PHONE 575-691-6790

For State Use Only

APPROVED BY: Kerry Fortner TITLE Compliance Officer A DATE 10/26/23

Conditions of Approval (if any):

**P.O. Box 33
Millsap, TX 76066
940-682-9200
Fax: 940-682-2235**

CREW	NAME	UNIT #	MILEAGE	HOURS
Supervisor	David Lomon	9500	121541	13
Operator	Genaro Munio	5828	242771	13
Derrick	Francisco Hernandez			13
Floors	Steven Beltran			13
Floors	Juan Martinez			13
Floors				

AAA WELL SERVICE

4005

Date 7-29-23 Day 5At

Company TR Oil

Fuel & Motor Oil _____ Water Hauled _____
Rental Equipment _____ Cement Retainers _____
Cementing _____
Wireline _____

CREW	NAME	UNIT #	MILEAGE	HOURS
Supervisor	David Tamon 150	9580	152332	9
Operator	Genaro Muniz 150	5828	252126	9
Derrick	Francisco Hernandez 150			9
Floors	Steven Beltran 150			9
Floors	Juan Martinez 150			9
Floors				

J R Oil LTD

LEASE: <u>Buffington</u> WELL NUMBER: <u>3</u> DATE: <u>8/10/2023</u> ANCHOR SET AT: _____ PACKER SET AT: _____ PBTD: <u>3390</u> DATE PUMP INSTALLED: _____ BTM OF TBG: <u>3407</u> TYPE: <input checked="" type="checkbox"/> ROD <input type="checkbox"/> REDA <input type="checkbox"/> INJ <input type="checkbox"/> GAS <input type="checkbox"/> OTHER PMPG UT MFGR: _____ API P.U. DESIGN: _____ PMPG UT STROKE: _____ SPM: _____ UNIT CONTRACTOR: <u>Tyler Well Service Rig 102</u>		<table border="1" style="width: 100%; border-collapse: collapse;"> <tr> <th colspan="6">PROD CSG DETAIL</th> </tr> <tr> <th>SIZE</th> <th>JTS</th> <th>FEET</th> <th>GRADE</th> <th>TYPE</th> <th>USED</th> </tr> <tr> <td>5 1/2</td> <td></td> <td>3290</td> <td></td> <td>X</td> <td></td> </tr> </table> <table border="1" style="width: 100%; border-collapse: collapse;"> <tr> <th colspan="6">TBG DETAIL</th> </tr> <tr> <td>2 7/8"</td> <td></td> <td></td> <td></td> <td></td> <td></td> </tr> <tr> <td>2 3/8"</td> <td></td> <td></td> <td></td> <td></td> <td></td> </tr> </table> <table border="1" style="width: 100%; border-collapse: collapse;"> <tr> <th colspan="6">ROD DETAIL</th> </tr> <tr> <td>P/R</td> <td colspan="5"></td> </tr> <tr> <td>Liner</td> <td colspan="5"></td> </tr> <tr> <td>SUBS</td> <td colspan="5"></td> </tr> <tr> <td>1"</td> <td></td> <td></td> <td></td> <td></td> <td></td> </tr> <tr> <td>7/8"</td> <td></td> <td></td> <td></td> <td></td> <td></td> </tr> <tr> <td>3/4"</td> <td></td> <td></td> <td></td> <td></td> <td></td> </tr> <tr> <td>K-Bars</td> <td></td> <td></td> <td></td> <td></td> <td></td> </tr> <tr> <td>SUBS</td> <td colspan="5"></td> </tr> <tr> <td>S-Tool</td> <td colspan="5"></td> </tr> <tr> <td colspan="6">PUMP SIZE:</td> </tr> <tr> <td colspan="6">PUMP #</td> </tr> </table>		PROD CSG DETAIL						SIZE	JTS	FEET	GRADE	TYPE	USED	5 1/2		3290		X		TBG DETAIL						2 7/8"						2 3/8"						ROD DETAIL						P/R						Liner						SUBS						1"						7/8"						3/4"						K-Bars						SUBS						S-Tool						PUMP SIZE:						PUMP #					
PROD CSG DETAIL																																																																																																															
SIZE	JTS	FEET	GRADE	TYPE	USED																																																																																																										
5 1/2		3290		X																																																																																																											
TBG DETAIL																																																																																																															
2 7/8"																																																																																																															
2 3/8"																																																																																																															
ROD DETAIL																																																																																																															
P/R																																																																																																															
Liner																																																																																																															
SUBS																																																																																																															
1"																																																																																																															
7/8"																																																																																																															
3/4"																																																																																																															
K-Bars																																																																																																															
SUBS																																																																																																															
S-Tool																																																																																																															
PUMP SIZE:																																																																																																															
PUMP #																																																																																																															

FAILURE DEPTH (RODS) _____ FT FAILURE DESC: <input type="checkbox"/> BODY <input type="checkbox"/> BOX <input type="checkbox"/> PIN <input type="checkbox"/> OTHER FAILURE DEPTH (JTS) _____ FT FAILURE DESC: <input type="checkbox"/> BODY <input type="checkbox"/> BOX <input type="checkbox"/> PIN <input type="checkbox"/> OTHER	OBJECTIVE: <input type="checkbox"/> COMPLETION <input type="checkbox"/> WORKOVER <input type="checkbox"/> RE-ENTRY <input checked="" type="checkbox"/> REPAIR JOB DESCRIPTION: <u>P & A</u> PERFORATIONS: <u>Open Hole 3290-3390</u> COMMENTS: <u>Tyler WS, Tex-Mex KT, on location PJSM</u> <u>MIRU WSU. ND WH laid down 1 jt 2 7/8" tbg. NU BOP. Set in 110 jts 2 7/8" 7.9# L-80 EUE J R Oil stock.</u> <u>Make up Nave Fishing tools/ 4 11/16" OD cut lip guide, over shot with 2 7/8" grapple, 2-ext's, xo</u> <u>Tally tbg, run in hole tag @ 308'. Try to turn tbg with 36" wrench can not turn. Pick up and drop 3 times did not go. Pick up 10' and drop, did not go. POOH. Look at guide & can not see anything. SIW SDFD.</u> <u>Plan to run smaller OD tools in am. Posable 3 3/4" or 3 7/8" what is available.</u>
---	---

	Steve Nave Fishing	\$4,193
	TFH (BOP)	\$500
	BBS TT/PP	\$35
	Tex-Mex-KT	\$709
	Tyler WS	\$2,068
	Supervision	\$1,000
	Total Cost:	\$8,505
Mike Elmore	Cumulative Cost:	\$8,505

LEASE: Buffington		<table><tr><th colspan="6">PROD CSG DETAIL</th></tr><tr><th rowspan="2">SIZE</th><th rowspan="2">JTS</th><th rowspan="2">FEET</th><th rowspan="2">GRADE</th><th colspan="2">TYPE</th></tr><tr><th>NEW</th><th>USED</th></tr><tr><td>5 1/2</td><td></td><td>3290</td><td></td><td>X</td><td></td></tr><tr><th colspan="6">TBG DETAIL</th></tr><tr><td>2 7/8"</td><td></td><td></td><td></td><td></td><td></td></tr><tr><td>2 3/8"</td><td></td><td></td><td></td><td></td><td></td></tr><tr><th colspan="6">ROD DETAIL</th></tr><tr><td>P/R</td><td colspan="5"></td></tr><tr><td>Liner</td><td colspan="5"></td></tr><tr><td>SUBS</td><td colspan="5"></td></tr><tr><td>1"</td><td></td><td></td><td></td><td></td><td></td></tr><tr><td>7/8"</td><td></td><td></td><td></td><td></td><td></td></tr><tr><td>3/4"</td><td></td><td></td><td></td><td></td><td></td></tr><tr><td>K-Bars</td><td></td><td></td><td></td><td></td><td></td></tr><tr><td>SUBS</td><td colspan="5"></td></tr><tr><td>S-Tool</td><td colspan="5"></td></tr><tr><td colspan="6">PUMP SIZE:</td></tr><tr><td colspan="6">PUMP #</td></tr></table>						PROD CSG DETAIL						SIZE	JTS	FEET	GRADE	TYPE		NEW	USED	5 1/2		3290		X		TBG DETAIL						2 7/8"						2 3/8"						ROD DETAIL						P/R						Liner						SUBS						1"						7/8"						3/4"						K-Bars						SUBS						S-Tool						PUMP SIZE:						PUMP #																																																																													
PROD CSG DETAIL																																																																																																																																																																																													
SIZE	JTS							FEET	GRADE	TYPE																																																																																																																																																																																			
										NEW	USED																																																																																																																																																																																		
5 1/2								3290		X																																																																																																																																																																																			
TBG DETAIL																																																																																																																																																																																													
2 7/8"																																																																																																																																																																																													
2 3/8"																																																																																																																																																																																													
ROD DETAIL																																																																																																																																																																																													
P/R																																																																																																																																																																																													
Liner																																																																																																																																																																																													
SUBS																																																																																																																																																																																													
1"																																																																																																																																																																																													
7/8"																																																																																																																																																																																													
3/4"																																																																																																																																																																																													
K-Bars																																																																																																																																																																																													
SUBS																																																																																																																																																																																													
S-Tool																																																																																																																																																																																													
PUMP SIZE:																																																																																																																																																																																													
PUMP #																																																																																																																																																																																													
WELL NUMBER: 3																																																																																																																																																																																													
DATE: 8/11/2023																																																																																																																																																																																													
ANCHOR SET AT:																																																																																																																																																																																													
PACKER SET AT:																																																																																																																																																																																													
PBTD: 3390																																																																																																																																																																																													
DATE PUMP INSTALLED:																																																																																																																																																																																													
BTM OF TBG: 3407																																																																																																																																																																																													
TYPE: <input checked="" type="checkbox"/> ROD <input type="checkbox"/> REDA <input type="checkbox"/> INJ <input type="checkbox"/> GAS <input type="checkbox"/> OTHER																																																																																																																																																																																													
PMPG UT MFGR:																																																																																																																																																																																													
API P.U. DESIGN:																																																																																																																																																																																													
PMPG UT STROKE:																																																																																																																																																																																													
SPM:																																																																																																																																																																																													
UNIT CONTRACTOR: Tyler Well Service Rig 102																																																																																																																																																																																													
FAILURE DEPTH (RODS) _____ FT																																																																																																																																																																																													
FAILURE DESC: <input type="checkbox"/> BODY <input type="checkbox"/> BOX <input type="checkbox"/> PIN <input type="checkbox"/> OTHER																																																																																																																																																																																													
FAILURE DEPTH (JTS) _____ FT																																																																																																																																																																																													
FAILURE DESC: <input type="checkbox"/> BODY <input type="checkbox"/> BOX <input type="checkbox"/> PIN <input type="checkbox"/> OTHER																																																																																																																																																																																													
<table><tr><td colspan="2">OBJECTIVE:</td><td><input type="checkbox"/> COMPLETION</td><td><input type="checkbox"/> WORKOVER</td><td><input type="checkbox"/> RE-ENTRY</td><td><input checked="" type="checkbox"/> REPAIR</td></tr><tr><td colspan="2">JOB DESCRIPTION:</td><td colspan="6">P & A</td></tr><tr><td colspan="2">PERFORATIONS:</td><td colspan="6">Open Hole 3290-3390</td></tr><tr><td colspan="2">COMMENTS:</td><td colspan="6">Tyler WS, Tex-Mex KT, on location PJSM</td></tr><tr><td colspan="8">Rih with 3 3/4" od cut lip guide over shot with 2 7/8" grapple 2-ext's xo 2 7/8" tbg. Tag at same spot 308'.</td></tr><tr><td colspan="8">POOH laid down tools. Rih with 4 3/4" flat bottom mill 3-3 1/2" dc's xo xo tbg. Tag at 308'. Rig up power swivel. Start washing @ 308' pumping 1/2 bpm with Tex-Mex KT. Act like scale, got returns. Rig up return line to AAA pit. Install stripper head. Increase rate to 1 1/2 bpm. Making progress now to 394'. Swivel quit.</td></tr><tr><td colspan="8">POOH look at mill. Some wear, I don't think that we're out of csg. SIW SDFWE.</td></tr><tr><td colspan="8"> </td></tr><tr><td colspan="8"> </td></tr><tr><td colspan="8">Making calls, plan to have a 4 3/4" mill tooth bit on location Monday.</td></tr><tr><td colspan="8">TFH to have reverse unit package on location Monday.</td></tr><tr><td colspan="8"> </td></tr><tr><td colspan="8"> </td></tr><tr><td colspan="2">Renegade WL</td><td colspan="6">\$7,474</td></tr><tr><td colspan="2">Alliance vac disposal</td><td colspan="6">\$600</td></tr><tr><td colspan="2">Steve Nave Fishing</td><td colspan="6">\$9,300</td></tr><tr><td colspan="2">TFH Swivel</td><td colspan="6">\$1,875</td></tr><tr><td colspan="2">BBS TT/PP</td><td colspan="6">\$35</td></tr><tr><td colspan="2">Tex-Mex-KT</td><td colspan="6">\$1,171</td></tr><tr><td colspan="2">Tyler WS</td><td colspan="6">\$4,136</td></tr><tr><td colspan="2">Supervision</td><td colspan="6">\$1,000</td></tr><tr><td colspan="2">Total Cost:</td><td colspan="6">\$25,591</td></tr><tr><td colspan="2">Mike Elmore</td><td colspan="2">Cumulative Cost:</td><td colspan="4">\$34,096</td></tr></table>								OBJECTIVE:		<input type="checkbox"/> COMPLETION	<input type="checkbox"/> WORKOVER	<input type="checkbox"/> RE-ENTRY	<input checked="" type="checkbox"/> REPAIR	JOB DESCRIPTION:		P & A						PERFORATIONS:		Open Hole 3290-3390						COMMENTS:		Tyler WS, Tex-Mex KT, on location PJSM						Rih with 3 3/4" od cut lip guide over shot with 2 7/8" grapple 2-ext's xo 2 7/8" tbg. Tag at same spot 308'.								POOH laid down tools. Rih with 4 3/4" flat bottom mill 3-3 1/2" dc's xo xo tbg. Tag at 308'. Rig up power swivel. Start washing @ 308' pumping 1/2 bpm with Tex-Mex KT. Act like scale, got returns. Rig up return line to AAA pit. Install stripper head. Increase rate to 1 1/2 bpm. Making progress now to 394'. Swivel quit.								POOH look at mill. Some wear, I don't think that we're out of csg. SIW SDFWE.																								Making calls, plan to have a 4 3/4" mill tooth bit on location Monday.								TFH to have reverse unit package on location Monday.																								Renegade WL		\$7,474						Alliance vac disposal		\$600						Steve Nave Fishing		\$9,300						TFH Swivel		\$1,875						BBS TT/PP		\$35						Tex-Mex-KT		\$1,171						Tyler WS		\$4,136						Supervision		\$1,000						Total Cost:		\$25,591						Mike Elmore		Cumulative Cost:		\$34,096			
OBJECTIVE:		<input type="checkbox"/> COMPLETION	<input type="checkbox"/> WORKOVER	<input type="checkbox"/> RE-ENTRY	<input checked="" type="checkbox"/> REPAIR																																																																																																																																																																																								
JOB DESCRIPTION:		P & A																																																																																																																																																																																											
PERFORATIONS:		Open Hole 3290-3390																																																																																																																																																																																											
COMMENTS:		Tyler WS, Tex-Mex KT, on location PJSM																																																																																																																																																																																											
Rih with 3 3/4" od cut lip guide over shot with 2 7/8" grapple 2-ext's xo 2 7/8" tbg. Tag at same spot 308'.																																																																																																																																																																																													
POOH laid down tools. Rih with 4 3/4" flat bottom mill 3-3 1/2" dc's xo xo tbg. Tag at 308'. Rig up power swivel. Start washing @ 308' pumping 1/2 bpm with Tex-Mex KT. Act like scale, got returns. Rig up return line to AAA pit. Install stripper head. Increase rate to 1 1/2 bpm. Making progress now to 394'. Swivel quit.																																																																																																																																																																																													
POOH look at mill. Some wear, I don't think that we're out of csg. SIW SDFWE.																																																																																																																																																																																													
Making calls, plan to have a 4 3/4" mill tooth bit on location Monday.																																																																																																																																																																																													
TFH to have reverse unit package on location Monday.																																																																																																																																																																																													
Renegade WL		\$7,474																																																																																																																																																																																											
Alliance vac disposal		\$600																																																																																																																																																																																											
Steve Nave Fishing		\$9,300																																																																																																																																																																																											
TFH Swivel		\$1,875																																																																																																																																																																																											
BBS TT/PP		\$35																																																																																																																																																																																											
Tex-Mex-KT		\$1,171																																																																																																																																																																																											
Tyler WS		\$4,136																																																																																																																																																																																											
Supervision		\$1,000																																																																																																																																																																																											
Total Cost:		\$25,591																																																																																																																																																																																											
Mike Elmore		Cumulative Cost:		\$34,096																																																																																																																																																																																									

J R Oil LTD

LEASE: <u>Buffington</u>		<table border="1" style="width:100%; border-collapse: collapse;"> <tr> <th colspan="6">PROD CSG DETAIL</th> </tr> <tr> <th>SIZE</th> <th>JTS</th> <th>FEET</th> <th>GRADE</th> <th>TYPE</th> <th></th> </tr> <tr> <td>5 1/2</td> <td></td> <td>3290</td> <td></td> <td>X</td> <td></td> </tr> <tr> <th colspan="6">TBG DETAIL</th> </tr> <tr> <td>2 7/8"</td> <td></td> <td></td> <td></td> <td></td> <td></td> </tr> <tr> <td>2 3/8"</td> <td></td> <td></td> <td></td> <td></td> <td></td> </tr> <tr> <th colspan="6">ROD DETAIL</th> </tr> <tr> <td>P/R</td> <td colspan="5"></td> </tr> <tr> <td>Liner</td> <td colspan="5"></td> </tr> <tr> <td>SUBS</td> <td colspan="5"></td> </tr> <tr> <td>1"</td> <td></td> <td></td> <td></td> <td></td> <td></td> </tr> <tr> <td>7/8"</td> <td></td> <td></td> <td></td> <td></td> <td></td> </tr> <tr> <td>3/4"</td> <td></td> <td></td> <td></td> <td></td> <td></td> </tr> <tr> <td>K-Bars</td> <td></td> <td></td> <td></td> <td></td> <td></td> </tr> <tr> <td>SUBS</td> <td colspan="5"></td> </tr> <tr> <td>S-Tool</td> <td colspan="5"></td> </tr> <tr> <td colspan="6">PUMP SIZE:</td> </tr> <tr> <td colspan="6">PUMP #</td> </tr> </table>						PROD CSG DETAIL						SIZE	JTS	FEET	GRADE	TYPE		5 1/2		3290		X		TBG DETAIL						2 7/8"						2 3/8"						ROD DETAIL						P/R						Liner						SUBS						1"						7/8"						3/4"						K-Bars						SUBS						S-Tool						PUMP SIZE:						PUMP #					
PROD CSG DETAIL																																																																																																																			
SIZE	JTS							FEET	GRADE	TYPE																																																																																																									
5 1/2								3290		X																																																																																																									
TBG DETAIL																																																																																																																			
2 7/8"																																																																																																																			
2 3/8"																																																																																																																			
ROD DETAIL																																																																																																																			
P/R																																																																																																																			
Liner																																																																																																																			
SUBS																																																																																																																			
1"																																																																																																																			
7/8"																																																																																																																			
3/4"																																																																																																																			
K-Bars																																																																																																																			
SUBS																																																																																																																			
S-Tool																																																																																																																			
PUMP SIZE:																																																																																																																			
PUMP #																																																																																																																			
WELL NUMBER: <u>3</u>																																																																																																																			
DATE: <u>8/14/2023</u>																																																																																																																			
ANCHOR SET AT: _____																																																																																																																			
PACKER SET AT: _____																																																																																																																			
PBTD: <u>3390</u>																																																																																																																			
DATE PUMP INSTALLED: _____																																																																																																																			
BTM OF TBG: <u>3407</u>																																																																																																																			
TYPE: <input checked="" type="checkbox"/> ROD <input type="checkbox"/> REDA <input type="checkbox"/> INJ <input type="checkbox"/> GAS <input type="checkbox"/> OTHER																																																																																																																			
PMPG UT MFGR: _____																																																																																																																			
API P.U. DESIGN: _____																																																																																																																			
PMPG UT STROKE: _____																																																																																																																			
SPM: _____																																																																																																																			
UNIT CONTRACTOR: <u>Tyler Well Service Rig 102</u>																																																																																																																			
FAILURE DEPTH (RODS) _____ FT FAILURE DESC: <input type="checkbox"/> BODY <input type="checkbox"/> BOX <input type="checkbox"/> PIN <input type="checkbox"/> OTHER FAILURE DEPTH (JTS) _____ FT FAILURE DESC: <input type="checkbox"/> BODY <input type="checkbox"/> BOX <input type="checkbox"/> PIN <input type="checkbox"/> OTHER																																																																																																																			
OBJECTIVE: <input type="checkbox"/> COMPLETION <input type="checkbox"/> WORKOVER <input type="checkbox"/> RE-ENTRY <input checked="" type="checkbox"/> REPAIR																																																																																																																			
JOB DESCRIPTION: <u>P & A</u>																																																																																																																			
PERFORATIONS: <u>Open Hole 3290-3390</u>																																																																																																																			
COMMENTS: <u>Tyler WS, Tex-Mex KT, Alliance Vac Trk, TFH Reverse Eq and Op, Nave Fisherman, on location PJSM</u>																																																																																																																			
PU & MU 4 3/4" MT Bit, Bit Sub, RIH with 3 DC's, 8 Jts of WS 2 7/8" Tbg, Started rigging up Power Swivel, Leaking oil out of the top flange, RD Power Swivel, Waiting on another from Hobbs Yard, RU power swivel, tag at 350' start drilling, drilled fairly easy to 398', return look to have some scale, rust and Formation, drilling from 398' to 424', drilled hard bouncing and torquing up, return look to be re sand, (Red bed), visit Ian and Lee Peterson, both agree it is possibly red bed, circ clean, POOH LD DC's and MT Bit, wait on a Jt of 6.5# 2 7/8" Tbg to bend about 1-2 degrees, (We Hope), Tbg on location, PU & MU cut lip shoe on 6.5#/ft J55 Tbg, run in about 10', Bend Tbg, continue RIH, Tag at 312', turn falls thru, tag at 344' turn falls thru, tag at 422', solid, POOH, LD cut lip shoe, PU & MU mule shoe collar on bent Jt, RIH tag at 312', 344', 422', POOH SWI SDON																																																																																																																			
Tuesday, Plan to remove extensions on cut lip shoe, RIH with a shorter shoe,																																																																																																																			
						Alliance vac FW		\$1,365																																																																																																											
						Steve Nave Fishing		\$3,165																																																																																																											
						TFH Swivel, pump & pit		\$2,100																																																																																																											
						BBS TT/PP		\$35																																																																																																											
						Tex-Mex-KT		\$1,216																																																																																																											
						Tyler WS		\$4,310																																																																																																											
						Supervision		\$1,200																																																																																																											
						Total Cost:		\$13,391																																																																																																											
Owen E. Puckett						Cumulative Cost:		\$47,487																																																																																																											

J R Oil LTD

LEASE: <u>Buffington</u>		<table border="1" style="width:100%; border-collapse: collapse;"> <tr> <th colspan="6">PROD CSG DETAIL</th> </tr> <tr> <th>SIZE</th> <th>JTS</th> <th>FEET</th> <th>GRADE</th> <th>TYPE</th> <th></th> </tr> <tr> <td></td> <td></td> <td></td> <td></td> <td>NEW</td> <td>USED</td> </tr> <tr> <td>5 1/2</td> <td></td> <td>3290</td> <td></td> <td>X</td> <td></td> </tr> <tr> <th colspan="6">TBG DETAIL</th> </tr> <tr> <td>2 7/8"</td> <td></td> <td></td> <td></td> <td></td> <td></td> </tr> <tr> <td>2 3/8"</td> <td></td> <td></td> <td></td> <td></td> <td></td> </tr> <tr> <th colspan="6">ROD DETAIL</th> </tr> <tr> <td>P/R</td> <td colspan="5"></td> </tr> <tr> <td>Liner</td> <td colspan="5"></td> </tr> <tr> <td>SUBS</td> <td colspan="5"></td> </tr> <tr> <td>1"</td> <td></td> <td></td> <td></td> <td></td> <td></td> </tr> <tr> <td>7/8"</td> <td></td> <td></td> <td></td> <td></td> <td></td> </tr> <tr> <td>3/4"</td> <td></td> <td></td> <td></td> <td></td> <td></td> </tr> <tr> <td>K-Bars</td> <td></td> <td></td> <td></td> <td></td> <td></td> </tr> <tr> <td>SUBS</td> <td colspan="5"></td> </tr> <tr> <td>S-Tool</td> <td colspan="5"></td> </tr> <tr> <td colspan="6">PUMP SIZE:</td> </tr> <tr> <td colspan="6">PUMP #</td> </tr> </table>						PROD CSG DETAIL						SIZE	JTS	FEET	GRADE	TYPE						NEW	USED	5 1/2		3290		X		TBG DETAIL						2 7/8"						2 3/8"						ROD DETAIL						P/R						Liner						SUBS						1"						7/8"						3/4"						K-Bars						SUBS						S-Tool						PUMP SIZE:						PUMP #					
PROD CSG DETAIL																																																																																																																									
SIZE	JTS							FEET	GRADE	TYPE																																																																																																															
										NEW	USED																																																																																																														
5 1/2								3290		X																																																																																																															
TBG DETAIL																																																																																																																									
2 7/8"																																																																																																																									
2 3/8"																																																																																																																									
ROD DETAIL																																																																																																																									
P/R																																																																																																																									
Liner																																																																																																																									
SUBS																																																																																																																									
1"																																																																																																																									
7/8"																																																																																																																									
3/4"																																																																																																																									
K-Bars																																																																																																																									
SUBS																																																																																																																									
S-Tool																																																																																																																									
PUMP SIZE:																																																																																																																									
PUMP #																																																																																																																									
WELL NUMBER: <u>3</u>																																																																																																																									
DATE: <u>8/15/2023</u>																																																																																																																									
ANCHOR SET AT: _____																																																																																																																									
PACKER SET AT: _____																																																																																																																									
PBTD: <u>3390</u>																																																																																																																									
DATE PUMP INSTALLED: _____																																																																																																																									
BTM OF TBG: <u>3407</u>																																																																																																																									
TYPE: <input checked="" type="checkbox"/> ROD <input type="checkbox"/> REDA <input type="checkbox"/> INJ <input type="checkbox"/> GAS <input type="checkbox"/> OTHER																																																																																																																									
PMPG UT MFGR: _____																																																																																																																									
API P.U. DESIGN: _____																																																																																																																									
PMPG UT STROKE: _____																																																																																																																									
SPM: _____																																																																																																																									
UNIT CONTRACTOR: <u>Tyler Well Service Rig 102</u>																																																																																																																									
FAILURE DEPTH (RODS) _____ FT FAILURE DESC: <input type="checkbox"/> BODY <input type="checkbox"/> BOX <input type="checkbox"/> PIN <input type="checkbox"/> OTHER FAILURE DEPTH (JTS) _____ FT FAILURE DESC: <input type="checkbox"/> BODY <input type="checkbox"/> BOX <input type="checkbox"/> PIN <input type="checkbox"/> OTHER																																																																																																																									
OBJECTIVE: <input type="checkbox"/> COMPLETION <input type="checkbox"/> WORKOVER <input type="checkbox"/> RE-ENTRY <input checked="" type="checkbox"/> REPAIR																																																																																																																									
JOB DESCRIPTION: <u>P & A</u>																																																																																																																									
PERFORATIONS: <u>Open Hole 3290-3390</u>																																																																																																																									
COMMENTS: <u>Tyler WS, Tex-Mex KT, Alliance Vac Trk, TFH Reverse Eq and Op, Nave Fisherman, on location PJSM</u>																																																																																																																									
<u>Wait on Fisherman to run in and get the right grapple to fish 2 3/8" Tbg, (they have had a grapple for 2 7/8" Tbg)</u> <u>PU and break connections on the overshot and extensions, MU overshot with 2 3/8" grapple, bend sub, RIH</u> <u>Tag at 312', work thru, tag at 416', soft, redbed on the overshot, bent the Tbg sub a bit more, RIH, work thru</u> <u>spot at 312', tag at 541', RU power swivel, wash down to top of fish, get scale and rust back in return, tag fish at</u> <u>784', latch, on to fish, pulled off of fish, latch back on got down to 790', pull 20K, called Rotary Wireline for free</u> <u>point, RU WL, Attempt to pull to 30 over, we pull off of fish and could not get another bit, POOH, changed</u> <u>grapple to a 2 1/4", Run back in, work thru 312' fell in to casing, latch back on to fish, pull 30K, RIH with free</u> <u>point tool, cant get thru at overshot, POOH with WL, release overshot and pull up 1 Jt, ran back in with free point</u> <u>tool, it will go thru bent sub on overshot, Tbg must be the problem, Latch back on Fish, Rotary WL PU & MU a</u> <u>spud tool RIH, tag top of fish, spud on fish and final got thru, ran to 1170' tag, work the spud tool to 1212', can't</u> <u>get deeper, POOH, release overshot pull 2 std's, SWI SDON</u>																																																																																																																									
						Alliance vac FW	\$1,370																																																																																																																		
Wednesday, Plan to POOH and Run a port sub RIH latch on fish and run wireline, out side of Tbg and see haw deep we can get.						Steve Nave Fishing	\$5,270																																																																																																																		
						TFH Swivel, pump & pit	\$2,100																																																																																																																		
						BBS TT/PP	\$35																																																																																																																		
						Tex-Mex-KT	\$1,320																																																																																																																		
						Tyler WS	\$4,555																																																																																																																		
						Supervision	\$1,200																																																																																																																		
						Total Cost:	\$15,850																																																																																																																		
Owen E. Puckett						Cumulative Cost:	\$63,337																																																																																																																		

J R Oil LTD

LEASE: <u>Buffington</u> WELL NUMBER: <u>3</u> DATE: <u>8/16/2023</u> ANCHOR SET AT: _____ PACKER SET AT: _____ PBTD: <u>3390</u> DATE PUMP INSTALLED: _____ BTM OF TBG: <u>3407</u> TYPE: <input checked="" type="checkbox"/> ROD <input type="checkbox"/> REDA <input type="checkbox"/> INJ <input type="checkbox"/> GAS <input type="checkbox"/> OTHER PMPG UT MFGR: _____ API P.U. DESIGN: _____ PMPG UT STROKE: _____ SPM: _____ UNIT CONTRACTOR: <u>Tyler Well Service Rig 102</u>		<table border="1" style="width: 100%; border-collapse: collapse;"> <tr> <th colspan="6">PROD CSG DETAIL</th> </tr> <tr> <th>SIZE</th> <th>JTS</th> <th>FEET</th> <th>GRADE</th> <th>TYPE</th> <th></th> </tr> <tr> <td>5 1/2</td> <td></td> <td>3290</td> <td></td> <td>X</td> <td></td> </tr> </table> <table border="1" style="width: 100%; border-collapse: collapse;"> <tr> <th colspan="6">TBG DETAIL</th> </tr> <tr> <td>2 7/8"</td> <td></td> <td></td> <td></td> <td></td> <td></td> </tr> <tr> <td>2 3/8"</td> <td></td> <td></td> <td></td> <td></td> <td></td> </tr> </table> <table border="1" style="width: 100%; border-collapse: collapse;"> <tr> <th colspan="6">ROD DETAIL</th> </tr> <tr> <td>P/R</td> <td colspan="5"></td> </tr> <tr> <td>Liner</td> <td colspan="5"></td> </tr> <tr> <td>SUBS</td> <td colspan="5"></td> </tr> <tr> <td>1"</td> <td></td> <td></td> <td></td> <td></td> <td></td> </tr> <tr> <td>7/8"</td> <td></td> <td></td> <td></td> <td></td> <td></td> </tr> <tr> <td>3/4"</td> <td></td> <td></td> <td></td> <td></td> <td></td> </tr> <tr> <td>K-Bars</td> <td></td> <td></td> <td></td> <td></td> <td></td> </tr> <tr> <td>SUBS</td> <td colspan="5"></td> </tr> <tr> <td>S-Tool</td> <td colspan="5"></td> </tr> <tr> <td colspan="6">PUMP SIZE:</td> </tr> <tr> <td colspan="6">PUMP #</td> </tr> </table>		PROD CSG DETAIL						SIZE	JTS	FEET	GRADE	TYPE		5 1/2		3290		X		TBG DETAIL						2 7/8"						2 3/8"						ROD DETAIL						P/R						Liner						SUBS						1"						7/8"						3/4"						K-Bars						SUBS						S-Tool						PUMP SIZE:						PUMP #					
PROD CSG DETAIL																																																																																																															
SIZE	JTS	FEET	GRADE	TYPE																																																																																																											
5 1/2		3290		X																																																																																																											
TBG DETAIL																																																																																																															
2 7/8"																																																																																																															
2 3/8"																																																																																																															
ROD DETAIL																																																																																																															
P/R																																																																																																															
Liner																																																																																																															
SUBS																																																																																																															
1"																																																																																																															
7/8"																																																																																																															
3/4"																																																																																																															
K-Bars																																																																																																															
SUBS																																																																																																															
S-Tool																																																																																																															
PUMP SIZE:																																																																																																															
PUMP #																																																																																																															

FAILURE DEPTH (RODS) _____ FT FAILURE DESC: <input type="checkbox"/> BODY <input type="checkbox"/> BOX <input type="checkbox"/> PIN <input type="checkbox"/> OTHER	FAILURE DEPTH (JTS) _____ FT FAILURE DESC: <input type="checkbox"/> BODY <input type="checkbox"/> BOX <input type="checkbox"/> PIN <input type="checkbox"/> OTHER
---	--

OBJECTIVE: <input type="checkbox"/> COMPLETION <input type="checkbox"/> WORKOVER <input type="checkbox"/> RE-ENTRY <input checked="" type="checkbox"/> REPAIR																											
JOB DESCRIPTION: <u>P & A</u>																											
PERFORATIONS: <u>Open Hole 3290-3390</u>																											
COMMENTS: <u>Tyler WS, Tex-Mex KT, Alliance Vac Trk, TFH Reverse Eq and Op, Nave Fisherman, on location PJSM</u>																											
<u>POOH with Tbg, Change out the grapple with a new 2 1/4" grapple, RIH with 2 Jts of Tbg, PU & MU the ported sub, RIH tag at 312, took 1 hours to get back in the casing, RIH, engage fish, perform stretch test, calculate free pipe approx. 2258', RIH with 32' of string shot, work for 45 min, can't get by overshot, POOH add another weight bar to string shot, same result, can't get thru TOF, POOH with WL, LD String shot, release overshot, POOH, LD Ported Sub, 3 3/4" OD Overshot, PU & MU 3 7/8" Overshot with 2 1/4" grapple, RIH, engage fish, pull to 30K, slack off, RIH with free point tool, can't get past Top of fish, POOH, LD free point tool, PU & MU spud bar, RIH, start spudding on TOF, got stuck 2 time, POOH LD spud Bar, attempt to make a Manuel back off, (backed off the 2 7/8" shallow, screwed back in and torque up with tongs,) pull 60K total parted 2 3/8" Tbg, POOH LD overshot and recovered 17' of very corroded 2 3/8" Tbg, SWI SDON</u>																											
Thursday: Plan to move the bent sub up 1 Jt, hopefully get back in casing																											
<table style="width: 100%;"> <tr> <td style="width: 60%;">engage fish, maybe be able to get the WL tools thru the TOF</td> <td style="width: 20%;">Alliance vac FW</td> <td style="width: 20%; text-align: right;">\$1,350</td> </tr> <tr> <td></td> <td>Steve Nave Fishing</td> <td style="text-align: right;">\$6,120</td> </tr> <tr> <td></td> <td>TFH Swivel, pump & pit</td> <td style="text-align: right;">\$2,100</td> </tr> <tr> <td></td> <td>BBS TT/PP</td> <td style="text-align: right;">\$35</td> </tr> <tr> <td></td> <td>Tex-Mex-KT</td> <td style="text-align: right;">\$1,320</td> </tr> <tr> <td></td> <td>Tyler WS</td> <td style="text-align: right;">\$4,900</td> </tr> <tr> <td></td> <td>Supervision</td> <td style="text-align: right;">\$1,200</td> </tr> <tr> <td></td> <td>Total Cost:</td> <td style="text-align: right;">\$17,025</td> </tr> <tr> <td>Owen E. Puckett</td> <td>Cumulative Cost:</td> <td style="text-align: right;">\$80,362</td> </tr> </table>	engage fish, maybe be able to get the WL tools thru the TOF	Alliance vac FW	\$1,350		Steve Nave Fishing	\$6,120		TFH Swivel, pump & pit	\$2,100		BBS TT/PP	\$35		Tex-Mex-KT	\$1,320		Tyler WS	\$4,900		Supervision	\$1,200		Total Cost:	\$17,025	Owen E. Puckett	Cumulative Cost:	\$80,362
engage fish, maybe be able to get the WL tools thru the TOF	Alliance vac FW	\$1,350																									
	Steve Nave Fishing	\$6,120																									
	TFH Swivel, pump & pit	\$2,100																									
	BBS TT/PP	\$35																									
	Tex-Mex-KT	\$1,320																									
	Tyler WS	\$4,900																									
	Supervision	\$1,200																									
	Total Cost:	\$17,025																									
Owen E. Puckett	Cumulative Cost:	\$80,362																									

J R Oil LTD

LEASE: <u>Buffington</u>		<table border="1" style="width:100%; border-collapse: collapse;"> <tr> <th colspan="6">PROD CSG DETAIL</th> </tr> <tr> <th>SIZE</th> <th>JTS</th> <th>FEET</th> <th>GRADE</th> <th>TYPE</th> <th></th> </tr> <tr> <th>NEW</th> <th>USED</th> <th colspan="4"></th> </tr> <tr> <td>5 1/2</td> <td></td> <td>3290</td> <td></td> <td>X</td> <td></td> </tr> <tr> <th colspan="6">TBG DETAIL</th> </tr> <tr> <td>2 7/8"</td> <td></td> <td></td> <td></td> <td></td> <td></td> </tr> <tr> <td>2 3/8"</td> <td></td> <td></td> <td></td> <td></td> <td></td> </tr> <tr> <th colspan="6">ROD DETAIL</th> </tr> <tr> <td>P/R</td> <td colspan="5"></td> </tr> <tr> <td>Liner</td> <td colspan="5"></td> </tr> <tr> <td>SUBS</td> <td colspan="5"></td> </tr> <tr> <td>1"</td> <td></td> <td></td> <td></td> <td></td> <td></td> </tr> <tr> <td>7/8"</td> <td></td> <td></td> <td></td> <td></td> <td></td> </tr> <tr> <td>3/4"</td> <td></td> <td></td> <td></td> <td></td> <td></td> </tr> <tr> <td>K-Bars</td> <td></td> <td></td> <td></td> <td></td> <td></td> </tr> <tr> <td>SUBS</td> <td colspan="5"></td> </tr> <tr> <td>S-Tool</td> <td colspan="5"></td> </tr> <tr> <td colspan="6">PUMP SIZE:</td> </tr> <tr> <td colspan="6">PUMP #</td> </tr> </table>						PROD CSG DETAIL						SIZE	JTS	FEET	GRADE	TYPE		NEW	USED					5 1/2		3290		X		TBG DETAIL						2 7/8"						2 3/8"						ROD DETAIL						P/R						Liner						SUBS						1"						7/8"						3/4"						K-Bars						SUBS						S-Tool						PUMP SIZE:						PUMP #					
PROD CSG DETAIL																																																																																																																									
SIZE	JTS							FEET	GRADE	TYPE																																																																																																															
NEW	USED																																																																																																																								
5 1/2								3290		X																																																																																																															
TBG DETAIL																																																																																																																									
2 7/8"																																																																																																																									
2 3/8"																																																																																																																									
ROD DETAIL																																																																																																																									
P/R																																																																																																																									
Liner																																																																																																																									
SUBS																																																																																																																									
1"																																																																																																																									
7/8"																																																																																																																									
3/4"																																																																																																																									
K-Bars																																																																																																																									
SUBS																																																																																																																									
S-Tool																																																																																																																									
PUMP SIZE:																																																																																																																									
PUMP #																																																																																																																									
WELL NUMBER: <u>3</u>																																																																																																																									
DATE: <u>8/17/2023</u>																																																																																																																									
ANCHOR SET AT: _____																																																																																																																									
PACKER SET AT: _____																																																																																																																									
PBDT: <u>3390</u>																																																																																																																									
DATE PUMP INSTALLED: _____																																																																																																																									
BTM OF TBG: <u>3407</u>																																																																																																																									
TYPE: <input checked="" type="checkbox"/> ROD <input type="checkbox"/> REDA <input type="checkbox"/> INJ <input type="checkbox"/> GAS <input type="checkbox"/> OTHER																																																																																																																									
PMPG UT MFGR: _____																																																																																																																									
API P.U. DESIGN: _____																																																																																																																									
PMPG UT STROKE: _____																																																																																																																									
SPM: _____																																																																																																																									
UNIT CONTRACTOR: <u>Tyler Well Service Rig 102</u>																																																																																																																									
FAILURE DEPTH (RODS) _____ FT FAILURE DESC: <input type="checkbox"/> BODY <input type="checkbox"/> BOX <input type="checkbox"/> PIN <input type="checkbox"/> OTHER FAILURE DEPTH (JTS) _____ FT FAILURE DESC: <input type="checkbox"/> BODY <input type="checkbox"/> BOX <input type="checkbox"/> PIN <input type="checkbox"/> OTHER																																																																																																																									
OBJECTIVE: <input type="checkbox"/> COMPLETION <input type="checkbox"/> WORKOVER <input type="checkbox"/> RE-ENTRY <input checked="" type="checkbox"/> REPAIR																																																																																																																									
JOB DESCRIPTION: <u>P & A</u>																																																																																																																									
PERFORATIONS: <u>Open Hole 3290-3390</u>																																																																																																																									
COMMENTS: <u>Tyler WS, Tex-Mex KT, Alliance Vac Trk, TFH Reverse Eq and Op, Nave Fisherman, Rotary Wireline, on location PJSM</u>																																																																																																																									
Started late again, 8:35 AM, collar stop for the overshot was damaged and would not go into the overshot, PU & MU 3 3/4" Overshot with 3" grapple, ran 1 Jt, Bent Sub, 9 Jts, work to get thru parted casing, can't get thru POOH, change BHA, Overshot, 8.5' Tbg sub, bent sub, RIH with Tbg, fisherman has to work to get back into the casing, RIH, engage fish, pull to 30K to secure a good bit, RU wireline, RIH with free point tool, can't get past TOF, (we thing we may have a redbed plug in the overshot), try to pump thru tbg, pressures up to 500, POOH with WL, RIH with spud bar, spud from 801' to 1183', can't get any deeper, we got to 1212' a couple days ago, POOH with spud bar, RIH with free point, Tbg is free at 1160', POOH, with free point tool, Visit with Joe, RIH with cutter and cut Tbg at 1130', POOH with WL, try to Pull Tbg, we are stuck, RU reverse unit pump, started pumping down Tbg, pressured up to 500 PSIG, then drop off to 0, circulate 4 bottoms up, RD pump, POOH with LD 10 Jts 2 3/8" and 21' Piece, PU and MU 3 5/8" overshot with 2 3/8" grapple,, 8.5' Tbg sub, bent sub, 2-Jts Tbg ported sub, RIH WITH 2 7/8" WS, got thru the parted casing in one try, Ran3 Jts Tbg taking weight, RU Power swivel and wash down to TOF, RD Power Swivel, engage fish at 1130', Pulled 30K, Looks good, slack back off, RIH with string shot, got down to 1500', pulling back up to 30K, pulled off TOF at 26, latch back on, put 1 1/2 round to the left, set string shot off at 2400', POOH with WL, turn Tbg to the left and back off, POOH, LD 9' Piece and 42 Jts, SWI SDON																																																																																																																									
<table border="1" style="width:100%; border-collapse: collapse;"> <tr> <td>Friday: Plan to try and recover more Tbg</td> <td>Alliance vac FW</td> <td>\$2,000</td> </tr> <tr> <td></td> <td>Steve Nave Fishing</td> <td>\$6,540</td> </tr> <tr> <td></td> <td>TFH Swivel, pump & pit</td> <td>\$2,500</td> </tr> <tr> <td></td> <td>BBS TT/PP</td> <td>\$35</td> </tr> <tr> <td></td> <td>Tex-Mex-KT</td> <td>\$915</td> </tr> <tr> <td></td> <td>Tyler WS</td> <td>\$5,250</td> </tr> <tr> <td></td> <td>Supervision</td> <td>\$1,200</td> </tr> <tr> <td></td> <td>Total Cost:</td> <td>\$18,440</td> </tr> <tr> <td>Owen E. Puckett</td> <td>Cumulative Cost:</td> <td>\$98,802</td> </tr> </table>								Friday: Plan to try and recover more Tbg	Alliance vac FW	\$2,000		Steve Nave Fishing	\$6,540		TFH Swivel, pump & pit	\$2,500		BBS TT/PP	\$35		Tex-Mex-KT	\$915		Tyler WS	\$5,250		Supervision	\$1,200		Total Cost:	\$18,440	Owen E. Puckett	Cumulative Cost:	\$98,802																																																																																							
Friday: Plan to try and recover more Tbg	Alliance vac FW	\$2,000																																																																																																																							
	Steve Nave Fishing	\$6,540																																																																																																																							
	TFH Swivel, pump & pit	\$2,500																																																																																																																							
	BBS TT/PP	\$35																																																																																																																							
	Tex-Mex-KT	\$915																																																																																																																							
	Tyler WS	\$5,250																																																																																																																							
	Supervision	\$1,200																																																																																																																							
	Total Cost:	\$18,440																																																																																																																							
Owen E. Puckett	Cumulative Cost:	\$98,802																																																																																																																							

J R Oil LTD

LEASE: <u>Buffington</u> WELL NUMBER: <u>3</u> DATE: <u>8/18/2023</u> ANCHOR SET AT: _____ PACKER SET AT: _____ PBTD: <u>3390</u> DATE PUMP INSTALLED: _____ BTM OF TBG: <u>3407</u> TYPE: <input checked="" type="checkbox"/> ROD <input type="checkbox"/> REDA <input type="checkbox"/> INJ <input type="checkbox"/> GAS <input type="checkbox"/> OTHER PMPG UT MFGR: _____ API P.U. DESIGN: _____ PMPG UT STROKE: _____ SPM: _____ UNIT CONTRACTOR: <u>Tyler Well Service Rig 102</u>		<table border="1" style="width: 100%; border-collapse: collapse;"> <tr> <th colspan="6">PROD CSG DETAIL</th> </tr> <tr> <th>SIZE</th> <th>JTS</th> <th>FEET</th> <th>GRADE</th> <th>TYPE</th> <th></th> </tr> <tr> <td></td> <td></td> <td></td> <td></td> <td>NEW</td> <td>USED</td> </tr> <tr> <td>5 1/2</td> <td></td> <td>3290</td> <td></td> <td>X</td> <td></td> </tr> </table> <table border="1" style="width: 100%; border-collapse: collapse;"> <tr> <th colspan="6">TBG DETAIL</th> </tr> <tr> <td>2 7/8"</td> <td></td> <td></td> <td></td> <td></td> <td></td> </tr> <tr> <td>2 3/8"</td> <td></td> <td></td> <td></td> <td></td> <td></td> </tr> </table> <table border="1" style="width: 100%; border-collapse: collapse;"> <tr> <th colspan="6">ROD DETAIL</th> </tr> <tr> <td>P/R</td> <td colspan="5"></td> </tr> <tr> <td>Liner</td> <td colspan="5"></td> </tr> <tr> <td>SUBS</td> <td colspan="5"></td> </tr> <tr> <td>1"</td> <td></td> <td></td> <td></td> <td></td> <td></td> </tr> <tr> <td>7/8"</td> <td></td> <td></td> <td></td> <td></td> <td></td> </tr> <tr> <td>3/4"</td> <td></td> <td></td> <td></td> <td></td> <td></td> </tr> <tr> <td>K-Bars</td> <td></td> <td></td> <td></td> <td></td> <td></td> </tr> <tr> <td>SUBS</td> <td colspan="5"></td> </tr> <tr> <td>S-Tool</td> <td colspan="5"></td> </tr> <tr> <td colspan="6">PUMP SIZE: _____</td> </tr> <tr> <td colspan="6">PUMP # _____</td> </tr> </table>		PROD CSG DETAIL						SIZE	JTS	FEET	GRADE	TYPE						NEW	USED	5 1/2		3290		X		TBG DETAIL						2 7/8"						2 3/8"						ROD DETAIL						P/R						Liner						SUBS						1"						7/8"						3/4"						K-Bars						SUBS						S-Tool						PUMP SIZE: _____						PUMP # _____					
PROD CSG DETAIL																																																																																																																					
SIZE	JTS	FEET	GRADE	TYPE																																																																																																																	
				NEW	USED																																																																																																																
5 1/2		3290		X																																																																																																																	
TBG DETAIL																																																																																																																					
2 7/8"																																																																																																																					
2 3/8"																																																																																																																					
ROD DETAIL																																																																																																																					
P/R																																																																																																																					
Liner																																																																																																																					
SUBS																																																																																																																					
1"																																																																																																																					
7/8"																																																																																																																					
3/4"																																																																																																																					
K-Bars																																																																																																																					
SUBS																																																																																																																					
S-Tool																																																																																																																					
PUMP SIZE: _____																																																																																																																					
PUMP # _____																																																																																																																					
FAILURE DEPTH (RODS) _____ FT FAILURE DESC: <input type="checkbox"/> BODY <input type="checkbox"/> BOX <input type="checkbox"/> PIN <input type="checkbox"/> OTHER FAILURE DEPTH (JTS) _____ FT FAILURE DESC: <input type="checkbox"/> BODY <input type="checkbox"/> BOX <input type="checkbox"/> PIN <input type="checkbox"/> OTHER																																																																																																																					
OBJECTIVE: <input type="checkbox"/> COMPLETION <input type="checkbox"/> WORKOVER <input type="checkbox"/> RE-ENTRY <input checked="" type="checkbox"/> REPAIR																																																																																																																					
JOB DESCRIPTION: <u>P & A</u>																																																																																																																					
PERFORATIONS: <u>Open Hole 3290-3390</u>																																																																																																																					
COMMENTS: <u>Tyler WS, Tex-Mex KT, Alliance Vac Trk, TFH Reverse Eq and Op, Nave Fisherman, Rotary Wireline, on location PJSM</u>																																																																																																																					
<p>PU & MU 3 5/8" OS W/3" grapple, 8.5' 2 7/8" Tbg Sub, Bent Sub, RIH work to get thru parted casing, RIH with a total 78 Jts of 2 7/8" WS, engage fish, pulled off, engage again, pulls off, 5 times latched on but pulls off POOH, change out 3" grapple to 3 1/16" grapple, RIH with Tbg, can't get into casing, POOH to check alignment of cut lip to the bent sub, Run back in, still can't get in casing, POOH, change BHA, Overshot, Bent Sub, 8.5' straight sub on top of bent sub, Run back in, still can't get in casing, POOH, LD overshot, SWI SDFWE.</p> <p>Monday: At present Buck plans to run the bent sub and the bent Jt of Tbg,</p>																																																																																																																					
<table border="1" style="width: 100%; border-collapse: collapse;"> <tr> <th colspan="2">Rotary Wireline When Finished</th> </tr> <tr> <td>Alliance vac FW</td> <td style="text-align: right;">\$1,700</td> </tr> <tr> <td>Steve Nave Fishing</td> <td style="text-align: right;">\$6,240</td> </tr> <tr> <td>TFH Swivel, pump & pit</td> <td style="text-align: right;">\$2,500</td> </tr> <tr> <td>BBS TT/PP</td> <td style="text-align: right;">\$35</td> </tr> <tr> <td>Tex-Mex-KT</td> <td style="text-align: right;">\$1,115</td> </tr> <tr> <td>Tyler WS</td> <td style="text-align: right;">\$4,380</td> </tr> <tr> <td>Supervision</td> <td style="text-align: right;">\$1,200</td> </tr> <tr> <td>Total Cost:</td> <td style="text-align: right;">\$17,170</td> </tr> <tr> <td>Owen E. Puckett</td> <td style="text-align: right;">Cumulative Cost: \$115,972</td> </tr> </table>						Rotary Wireline When Finished		Alliance vac FW	\$1,700	Steve Nave Fishing	\$6,240	TFH Swivel, pump & pit	\$2,500	BBS TT/PP	\$35	Tex-Mex-KT	\$1,115	Tyler WS	\$4,380	Supervision	\$1,200	Total Cost:	\$17,170	Owen E. Puckett	Cumulative Cost: \$115,972																																																																																												
Rotary Wireline When Finished																																																																																																																					
Alliance vac FW	\$1,700																																																																																																																				
Steve Nave Fishing	\$6,240																																																																																																																				
TFH Swivel, pump & pit	\$2,500																																																																																																																				
BBS TT/PP	\$35																																																																																																																				
Tex-Mex-KT	\$1,115																																																																																																																				
Tyler WS	\$4,380																																																																																																																				
Supervision	\$1,200																																																																																																																				
Total Cost:	\$17,170																																																																																																																				
Owen E. Puckett	Cumulative Cost: \$115,972																																																																																																																				

J R Oil LTD

LEASE: <u>Buffington</u>		<table border="1" style="width:100%; border-collapse: collapse;"> <tr> <th colspan="6">PROD CSG DETAIL</th> </tr> <tr> <th>SIZE</th> <th>JTS</th> <th>FEET</th> <th>GRADE</th> <th>TYPE</th> <th></th> </tr> <tr> <th>NEW</th> <th>USED</th> <th colspan="4"></th> </tr> <tr> <td>5 1/2</td> <td></td> <td>3290</td> <td></td> <td>X</td> <td></td> </tr> <tr> <th colspan="6">TBG DETAIL</th> </tr> <tr> <td>2 7/8"</td> <td></td> <td></td> <td></td> <td></td> <td></td> </tr> <tr> <td>2 3/8"</td> <td></td> <td></td> <td></td> <td></td> <td></td> </tr> <tr> <th colspan="6">ROD DETAIL</th> </tr> <tr> <td>P/R</td> <td colspan="5"></td> </tr> <tr> <td>Liner</td> <td colspan="5"></td> </tr> <tr> <td>SUBS</td> <td colspan="5"></td> </tr> <tr> <td>1"</td> <td></td> <td></td> <td></td> <td></td> <td></td> </tr> <tr> <td>7/8"</td> <td></td> <td></td> <td></td> <td></td> <td></td> </tr> <tr> <td>3/4"</td> <td></td> <td></td> <td></td> <td></td> <td></td> </tr> <tr> <td>K-Bars</td> <td></td> <td></td> <td></td> <td></td> <td></td> </tr> <tr> <td>SUBS</td> <td colspan="5"></td> </tr> <tr> <td>S-Tool</td> <td colspan="5"></td> </tr> <tr> <td colspan="6">PUMP SIZE:</td> </tr> <tr> <td colspan="6">PUMP #</td> </tr> </table>						PROD CSG DETAIL						SIZE	JTS	FEET	GRADE	TYPE		NEW	USED					5 1/2		3290		X		TBG DETAIL						2 7/8"						2 3/8"						ROD DETAIL						P/R						Liner						SUBS						1"						7/8"						3/4"						K-Bars						SUBS						S-Tool						PUMP SIZE:						PUMP #					
PROD CSG DETAIL																																																																																																																									
SIZE	JTS							FEET	GRADE	TYPE																																																																																																															
NEW	USED																																																																																																																								
5 1/2								3290		X																																																																																																															
TBG DETAIL																																																																																																																									
2 7/8"																																																																																																																									
2 3/8"																																																																																																																									
ROD DETAIL																																																																																																																									
P/R																																																																																																																									
Liner																																																																																																																									
SUBS																																																																																																																									
1"																																																																																																																									
7/8"																																																																																																																									
3/4"																																																																																																																									
K-Bars																																																																																																																									
SUBS																																																																																																																									
S-Tool																																																																																																																									
PUMP SIZE:																																																																																																																									
PUMP #																																																																																																																									
WELL NUMBER: <u>3</u>																																																																																																																									
DATE: <u>8/21/2023</u>																																																																																																																									
ANCHOR SET AT: _____																																																																																																																									
PACKER SET AT: _____																																																																																																																									
PBSD: <u>3390</u>																																																																																																																									
DATE PUMP INSTALLED: _____																																																																																																																									
BTM OF TBG: <u>3407</u>																																																																																																																									
TYPE: <input checked="" type="checkbox"/> ROD <input type="checkbox"/> REDA <input type="checkbox"/> INJ <input type="checkbox"/> GAS <input type="checkbox"/> OTHER																																																																																																																									
PMPG UT MFRG: _____																																																																																																																									
API P.U. DESIGN: _____																																																																																																																									
PMPG UT STROKE: _____																																																																																																																									
SPM: _____																																																																																																																									
UNIT CONTRACTOR: <u>Tyler Well Service Rig 102</u>																																																																																																																									
FAILURE DEPTH (RODS) _____ FT FAILURE DESC: <input type="checkbox"/> BODY <input type="checkbox"/> BOX <input type="checkbox"/> PIN <input type="checkbox"/> OTHER																																																																																																																									
FAILURE DEPTH (JTS) _____ FT FAILURE DESC: <input type="checkbox"/> BODY <input type="checkbox"/> BOX <input type="checkbox"/> PIN <input type="checkbox"/> OTHER																																																																																																																									
OBJECTIVE: <input type="checkbox"/> COMPLETION <input type="checkbox"/> WORKOVER <input type="checkbox"/> RE-ENTRY <input checked="" type="checkbox"/> REPAIR																																																																																																																									
JOB DESCRIPTION: <u>P & A</u>																																																																																																																									
PERFORATIONS: <u>Open Hole 3290-3390</u>																																																																																																																									
COMMENTS: <u>Tyler WS, Tex-Mex KT, Alliance Vac Trk, TFH Reverse Eq and Op, Nave Fisherman, Rotary Wireline, on location PJSM</u>																																																																																																																									
RIH w/4 3/4" OD CLG over shot w/3 1/16" grapple bent tbg sub 1-jt bent work string. Work CLG into parted csg.																																																																																																																									
Catch fish @ 2,427'. Pull 40 k over. Run in w/free pt tools & tag @ top of fish. POOH w/free pt tools. RIH w/spud																																																																																																																									
bars. Beat out down to 2,722'. POOH laid down spud bars. RIH w/free pt tools. Tag @ 2,722'. Free @ 2,710'.																																																																																																																									
Tbg collar @ 2,698'. RIH w/chem cutter & make cut @ 2,683'. POOH laid down cutter. POOH recovered & laid																																																																																																																									
8 jts 2 3/8" tbg & cut off =260'. Est TOF now @ 2,687'. RIH w/3 5/8" OD CLG over shot w/2 3/8" basket grapple																																																																																																																									
with control bent tbg sub 1-jt bent 1-jt straight ported sub for wire line exit for string shot. TIH checking ever																																																																																																																									
tbg connection torque. Get into parted csg. Tag & catch fish @ 2,687'. Pull 40 k over. RIH w/32' string shot.																																																																																																																									
Tag @ 3,115'. Torque tbg & set in left hand torque. Grapple came off. Catch fish again. Get left torque in tbg.																																																																																																																									
String shot did not fire. POOH, replaced blasting cap, check line okay. RIH got back off now. POOH recovered																																																																																																																									
& laid down 2 3/8" cut off 1/2 jt & 13 more=413'. Est TOF @ 3,100'. SIW SDFD.																																																																																																																									
Released Nave fishing & TFH reverse unit.																																																																																																																									
Plan to RIH w/bent tbg sub 1-bent tbg jt opened to spot 30 sx cmt. To continue P & A operations.																																																																																																																									
Rotary Wireline When Finished																																																																																																																									
Alliance vac FW						\$574																																																																																																																			
Steve Nave Fishing						\$6,360																																																																																																																			
TFH Swivel, pump & pit						\$2,100																																																																																																																			
BBS TT/PP						\$35																																																																																																																			
Tex-Mex-KT						\$0																																																																																																																			
Tyler WS						\$4,726																																																																																																																			
Supervision						\$1,000																																																																																																																			
Total Cost:						\$14,795																																																																																																																			
Cumulative Cost:						\$130,767																																																																																																																			
Mike Elmore																																																																																																																									

J R Oil LTD

LEASE: <u>Buffington</u>		<table border="1" style="width: 100%; border-collapse: collapse;"> <tr> <th colspan="6">PROD CSG DETAIL</th> </tr> <tr> <th>SIZE</th> <th>JTS</th> <th>FEET</th> <th>GRADE</th> <th>TYPE</th> <th></th> </tr> <tr> <td>5 1/2</td> <td></td> <td>3290</td> <td></td> <td>X</td> <td></td> </tr> <tr> <th colspan="6">TBG DETAIL</th> </tr> <tr> <td>2 7/8"</td> <td></td> <td></td> <td></td> <td></td> <td></td> </tr> <tr> <td>2 3/8"</td> <td></td> <td></td> <td></td> <td></td> <td></td> </tr> <tr> <th colspan="6">ROD DETAIL</th> </tr> <tr> <td>P/R</td> <td colspan="5"></td> </tr> <tr> <td>Liner</td> <td colspan="5"></td> </tr> <tr> <td>SUBS</td> <td colspan="5"></td> </tr> <tr> <td>1"</td> <td></td> <td></td> <td></td> <td></td> <td></td> </tr> <tr> <td>7/8"</td> <td></td> <td></td> <td></td> <td></td> <td></td> </tr> <tr> <td>3/4"</td> <td></td> <td></td> <td></td> <td></td> <td></td> </tr> <tr> <td>K-Bars</td> <td></td> <td></td> <td></td> <td></td> <td></td> </tr> <tr> <td>SUBS</td> <td colspan="5"></td> </tr> <tr> <td>S-Tool</td> <td colspan="5"></td> </tr> <tr> <td colspan="6">PUMP SIZE:</td> </tr> <tr> <td colspan="6">PUMP #</td> </tr> </table>						PROD CSG DETAIL						SIZE	JTS	FEET	GRADE	TYPE		5 1/2		3290		X		TBG DETAIL						2 7/8"						2 3/8"						ROD DETAIL						P/R						Liner						SUBS						1"						7/8"						3/4"						K-Bars						SUBS						S-Tool						PUMP SIZE:						PUMP #					
PROD CSG DETAIL																																																																																																																			
SIZE	JTS							FEET	GRADE	TYPE																																																																																																									
5 1/2								3290		X																																																																																																									
TBG DETAIL																																																																																																																			
2 7/8"																																																																																																																			
2 3/8"																																																																																																																			
ROD DETAIL																																																																																																																			
P/R																																																																																																																			
Liner																																																																																																																			
SUBS																																																																																																																			
1"																																																																																																																			
7/8"																																																																																																																			
3/4"																																																																																																																			
K-Bars																																																																																																																			
SUBS																																																																																																																			
S-Tool																																																																																																																			
PUMP SIZE:																																																																																																																			
PUMP #																																																																																																																			
WELL NUMBER: <u>3</u>																																																																																																																			
DATE: <u>8/22/2023</u>																																																																																																																			
ANCHOR SET AT: _____																																																																																																																			
PACKER SET AT: _____																																																																																																																			
PBTD: <u>3390</u>																																																																																																																			
DATE PUMP INSTALLED: _____																																																																																																																			
BTM OF TBG: <u>3407</u>																																																																																																																			
TYPE: <input checked="" type="checkbox"/> ROD <input type="checkbox"/> REDA <input type="checkbox"/> INJ <input type="checkbox"/> GAS <input type="checkbox"/> OTHER																																																																																																																			
PMPG UT MFGR: _____																																																																																																																			
API P.U. DESIGN: _____																																																																																																																			
PMPG UT STROKE: _____																																																																																																																			
SPM: _____																																																																																																																			
UNIT CONTRACTOR: <u>Tyler Well Service Rig 102</u>																																																																																																																			
<div style="display: flex; justify-content: space-between;"> <div> <p>FAILURE DEPTH (RODS) _____ FT</p> <p>FAILURE DESC: <input type="checkbox"/> BODY <input type="checkbox"/> BOX</p> <p><input type="checkbox"/> PIN <input type="checkbox"/> OTHER</p> </div> <div> <p>FAILURE DEPTH (JTS) _____ FT</p> <p>FAILURE DESC: <input type="checkbox"/> BODY <input type="checkbox"/> BOX</p> <p><input type="checkbox"/> PIN <input type="checkbox"/> OTHER</p> </div> </div>																																																																																																																			
OBJECTIVE: <input type="checkbox"/> COMPLETION <input type="checkbox"/> WORKOVER <input type="checkbox"/> RE-ENTRY <input checked="" type="checkbox"/> REPAIR																																																																																																																			
JOB DESCRIPTION: <u>P & A</u>																																																																																																																			
PERFORATIONS: <u>Open Hole 3290-3390</u>																																																																																																																			
COMMENTS: <u>Tyler WS, Tex-Mex KT, Alliance Vac Trk</u>																																																																																																																			
<u>Rig down TFH swivel. Make up CLG tbg collar bent tbg sub 1-2 7/8" bent jt. Work into parted csg. RIH tag @ 3,095'. Laid down 1 tbg jt, pick up 3-tbg subs=20' to put EOT @ 3,088'. Wait on Nine Energy Cmt. Notified NMOCD Kerry Fortner as to job. He will not be able to witness tagging of cmt plug if this afternoon. Nine equip arrived on location. Rig up cmt equipment. Dig out cellar & pull bull plug from 8 5/8" csg 7 install valve & left open. Bulk cmt arrived. Held safety meeting. Start to clear tbg & circulating out 8 5/8" valve, close valve. Test lines to 2,000#. Mix & pump 30 sx 14.8 ppg "C" 1.33 yld 6.36 mix wtr with 9.5 ppg mud spacers, balance plug. Shut down. Break off tbg. Laid down tbg subs & 9 jts. Stand back 5 stds. EOT @ 2,475'. Reverse out tbg capacity to clear any cmt. Wash up pumps. SIW WOC.</u>																																																																																																																			
<u>Plan to tag TOC in am. Have sent update to NMOCD Kerry Fortner.</u>																																																																																																																			
<table border="1" style="width: 100%; border-collapse: collapse;"> <tr> <td style="width: 60%;"></td> <td style="width: 40%; text-align: right;">Rotary Wireline When Finished</td> </tr> <tr> <td></td> <td style="text-align: right;">Alliance vac disposal \$2,820</td> </tr> <tr> <td></td> <td style="text-align: right;">Nine Energy when finished \$0</td> </tr> <tr> <td></td> <td style="text-align: right;">TFH BOP \$150</td> </tr> <tr> <td></td> <td style="text-align: right;">BBS TT/PP \$35</td> </tr> <tr> <td></td> <td style="text-align: right;">Tex-Mex-KT \$1,518</td> </tr> <tr> <td></td> <td style="text-align: right;">Tyler WS \$4,031</td> </tr> <tr> <td></td> <td style="text-align: right;">Supervision \$1,000</td> </tr> <tr> <td></td> <td style="text-align: right;">Total Cost: \$9,554</td> </tr> <tr> <td>Mike Elmore</td> <td style="text-align: right;">Cumulative Cost: \$140,321</td> </tr> </table>									Rotary Wireline When Finished		Alliance vac disposal \$2,820		Nine Energy when finished \$0		TFH BOP \$150		BBS TT/PP \$35		Tex-Mex-KT \$1,518		Tyler WS \$4,031		Supervision \$1,000		Total Cost: \$9,554	Mike Elmore	Cumulative Cost: \$140,321																																																																																								
	Rotary Wireline When Finished																																																																																																																		
	Alliance vac disposal \$2,820																																																																																																																		
	Nine Energy when finished \$0																																																																																																																		
	TFH BOP \$150																																																																																																																		
	BBS TT/PP \$35																																																																																																																		
	Tex-Mex-KT \$1,518																																																																																																																		
	Tyler WS \$4,031																																																																																																																		
	Supervision \$1,000																																																																																																																		
	Total Cost: \$9,554																																																																																																																		
Mike Elmore	Cumulative Cost: \$140,321																																																																																																																		

J R Oil LTD

[illegible]

J R Oil LTD

[illegible]

JR Oil Ltd.

Buffington #3

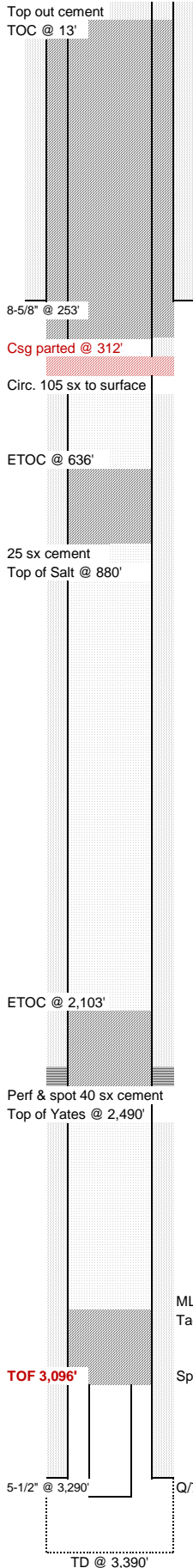

WELL NAME: Buffington #3				FORMATION: 7R/Q/GB				KB:					
API NO: 30-025-12411				FIELD: Langlie Mattix				PBTD: NA					
SPUD DATE: May 29, 1955				COUNTY: Lea				TD: 3,390					
CASING								CEMENT & HOLE DATA					
	joints	OD	lb/ft	grade	ID (in)	drift (in)	top	bottom	bit size	depth	sacks	TOC	
Surface		8 5/8	28.00		8.017	7.892	0'	253'	11		125	surf. (calc.)	
Production (open hole)		5 1/2	14.00		5.012	4.887	0'	3,290'	6 3/4	3,390'	300	surf. (calc.)	
History:								PERFORATIONS					
5/29/1955 Spud by W K Byrom, open hole completed in 7R/Q/GB, frac 10k gal, IP 240 BOPD, API 40								top	bottom	zone	status	tfl shots	date
3/1/1963 TA'd								3,290'	3,390'	7R/Q/GB	plugged	(open hole)	05/30/55
1/25/1994 Reactivated: tbg dragging out, RIH bit, stacked 46 jts in, pumped water down csg, went through, clean out w/ air 3,368' - 94', POP													
7/27/2023 P&A rig LD (40) 3/4 rods, (94) 5/8 rods, pump, pull 25k to get off slips, work tbgm stuck, calculates stuck @ 1,036', load csg w/ 27 BFW, pump 30 BFW dwn csg, 2 BPM @ 200 psi, back flow 10 bbls, worked tbg up to 42k and parted, recovered 25 jts & 10' of severely corroded tbg, 750.74' total, RDMO, left plugging equipment on edge													
8/10/2023 Workover rig RIH OS w/ 4-11/16" cut lip guide on 2-7/8 7.9# work string, tag 308', attempt work thru, hard tags, no evidence on guide													
8/11/2023 RIH OS w/ 3-3/4" cut lip, tag 308', mill w/ 4-3/4" flat bottom, have returns, acts like scale, progressed to 394', swivel broke, mill doesn't indicate we are outside csg													
8/14/2023 4-3/4" mill tooth bit, tag 350', easy to 398', returns scale, rust, & formation, 398' - 424' torquing and bouncing, returns red bed, stop, outside csg, RIH 2-7/8 cut lip guide on bent jt 2-7/8, tag 312', rotate, fall thru, tag 344', rotate/fall, tag hard 422', RIH mule shoe on bent jt, tag same depths, tools coated w/ red bed								TUBING (08/21/2023) avg jt length = 32.119'					
8/15/2023 RIH OS w/ 2-3/8 cut lip on 6' bent sub, no extension, tag same depths, red bed on tools, bent sub more, work thru 312', RIH to 541', tag soft, washed to TOF @ 784', latched, pulled 20k, still stuck, MIRU WL (Rotary), pulled 30k, lost bite, couldn't latch, RIH 2-1/4" grapple, work thru parted csg @ 312', latch, pull 30k, free-point tools can't get thru bent sub, release, PU 1 jt, WL goes thru tools, latch, RIH spud tool, work WL down to 1,212'									OD (in)	ID (in)	joints	length (ft)	depth (ft)
8/16/2023 RIH OS & ported sub, latch, calculate stretch to 2,258', RIH string shot, cannot pass OS outside of csg, change OS, pull 30k, RIH free-point, cannot pass TOF inside, RIH spud bar, cannot pass TOF, pull 60k, 2-3/8 parted, recover 17' severely corroded tbg								TOF					3,096
8/17/2023 RIH OS, RIH spud bar to clear red bed from 801' to 1,183', can't go deeper, RIH free-point, free @ 1,160', cut 1,130', tbg stuck, circulated (4) bottoms up, recovered lots of red bed, recovered (10) jts + 21', RIH OS & ported sub, string shot 2,400', recover 9' + (42) jts								Tubing	2 3/8	1.995	5	172.72	3,269
8/18/2023 RIH overshot, can't get latch, change grapple, can't get thru casing part, check alignment of bent sub, still can't get thru csg part, change BHA, still can't get thru csg part								SN				1.10	3,270
8/21/2023 RIH OS, got thru csg part, latched, TOF 2,427', free-point tools tag TOF, work spud bar from TOF to 2,722', can't make hole, RIH FP, tag 2,722', 100% free, cut tbg 2,683', recover all, RIH OS, latch, back off tbg, recover 413', TOF 3,096'								Perf sub			1	4.00	3,274
8/22/2023 Spot 30 sx cement @ 3,088'								MA				30.33	3,304
8/23/2023 Tag TOC 2,622', perf 2,490', circ. MLF, spot 40 sx cement, ETOC 2,103', spot 25sx cement @ 882', ETOC 636', circ. 105 sx cement from surf. through csg part @ 312', RDMO													
9/22/2023 Well head & anchors cut off, topped off cement, welded marker, well P&A'd													
								RODS (none)					
									OD (in)	grade	rods	length (ft)	depth (ft)

Updated: October 12, 2023 by Ian Petersen

District I
1625 N. French Dr., Hobbs, NM 88240
Phone:(575) 393-6161 Fax:(575) 393-0720
District II
811 S. First St., Artesia, NM 88210
Phone:(575) 748-1283 Fax:(575) 748-9720
District III
1000 Rio Brazos Rd., Aztec, NM 87410
Phone:(505) 334-6178 Fax:(505) 334-6170
District IV
1220 S. St Francis Dr., Santa Fe, NM 87505
Phone:(505) 476-3470 Fax:(505) 476-3462

State of New Mexico
Energy, Minerals and Natural Resources
Oil Conservation Division
1220 S. St Francis Dr.
Santa Fe, NM 87505

COMMENTS

Action 275456

COMMENTS

Operator: J R OIL, LTD. CO. P.O. Box 52647 Tulsa, OK 74152	OGRID: 256073
	Action Number: 275456
	Action Type: [C-103] Sub. Plugging (C-103P)

COMMENTS

Created By	Comment	Comment Date
plmartinez	DATA ENTRY PM.	10/26/2023

District I
1625 N. French Dr., Hobbs, NM 88240
Phone:(575) 393-6161 Fax:(575) 393-0720
District II
811 S. First St., Artesia, NM 88210
Phone:(575) 748-1283 Fax:(575) 748-9720
District III
1000 Rio Brazos Rd., Aztec, NM 87410
Phone:(505) 334-6178 Fax:(505) 334-6170
District IV
1220 S. St Francis Dr., Santa Fe, NM 87505
Phone:(505) 476-3470 Fax:(505) 476-3462

State of New Mexico
Energy, Minerals and Natural Resources
Oil Conservation Division
1220 S. St Francis Dr.
Santa Fe, NM 87505

CONDITIONS

Action 275456

CONDITIONS

Operator: J R OIL, LTD. CO. P.O. Box 52647 Tulsa, OK 74152	OGRID: 256073
	Action Number: 275456
	Action Type: [C-103] Sub. Plugging (C-103P)

CONDITIONS

Created By	Condition	Condition Date
kfortner	Need C103Q and marker photo to release	10/26/2023