

Well Name: JICARILLA BR C	Well Location: T25N / R4W / SEC 15 / SWSW / 36.395194 / -107.245801	County or Parish/State: RIO ARRIBA / NM
Well Number: 2	Type of Well: CONVENTIONAL GAS WELL	Allottee or Tribe Name: JICARILLA APACHE
Lease Number: JIC65	Unit or CA Name:	Unit or CA Number:
US Well Number: 3003905981	Well Status: Abandoned	Operator: HILCORP ENERGY COMPANY

Subsequent Report

Sundry ID: 2755272

Type of Submission: Subsequent Report	Type of Action: Plug and Abandonment
Date Sundry Submitted: 10/06/2023	Time Sundry Submitted: 01:01
Date Operation Actually Began: 09/25/2023	

Actual Procedure: The following well has been P&A'd as of 9/27/2023. Please see the attached plugging operations.

SR Attachments

Actual Procedure

Jicarilla_BR_C_2_P_A_SR_Writeup_20231006130133.pdf

Well Name: JICARILLA BR C

Well Location: T25N / R4W / SEC 15 / SWSW / 36.395194 / -107.245801

County or Parish/State: RIO ARRIBA / NM

Well Number: 2

Type of Well: CONVENTIONAL GAS WELL

Allottee or Tribe Name: JICARILLA APACHE

Lease Number: JIC65

Unit or CA Name:

Unit or CA Number:

US Well Number: 3003905981

Well Status: Abandoned

Operator: HILCORP ENERGY COMPANY

Operator

I certify that the foregoing is true and correct. Title 18 U.S.C. Section 1001 and Title 43 U.S.C. Section 1212, make it a crime for any person knowingly and willfully to make to any department or agency of the United States any false, fictitious or fraudulent statements or representations as to any matter within its jurisdiction. Electronic submission of Sundry Notices through this system satisfies regulations requiring a

Operator Electronic Signature: AMANDA WALKER

Signed on: OCT 06, 2023 01:01 PM

Name: HILCORP ENERGY COMPANY

Title: Operations/Regulatory Technician

Street Address: 1111 TRAVIS ST

City: HOUSTON State: TX

Phone: (346) 237-2177

Email address: MWALKER@HILCORP.COM

Field

Representative Name:

Street Address:

City: State: Zip:

Phone:

Email address:

BLM Point of Contact

BLM POC Name: MATTHEW H KADE

BLM POC Title: Petroleum Engineer

BLM POC Phone: 5055647736

BLM POC Email Address: MKADE@BLM.GOV

Disposition: Accepted

Disposition Date: 10/06/2023

Signature: Matthew Kade

Jicarilla BR C 2
30-039-05981
JIC65
SR P&A

9/25/2023: MIRU. CK PRESSURES (SITP: 40 PSI SICP: 40 PSI SIICP: 0 PSI SIBHP: 0 PSI). ND WH. NU & FT BOP, GOOD. LD 97 JTS TBG. TIH W/SCRAPER TAG FISH @ 2040'. SDFN. GERAMIE HAVENS/JIC REP ONSITE TO WITNESS PLUGGING OPERATIONS.

9/26/2023: CK PRESSURES (SITP: 0 PSI SICP: 0 PSI SIICP: 0 PSI SIBHP: 0 PSI). TIH W/OVERSHOT & TAG FISH. ROTATE OVER FISH. TOO H W/32 STANDS (RECOVERED 84' FISH). TIH W/GRAPPLE & TAG FISH @ 2124'. TOO H W/6 JTS OF FISH. 90' FISH LEFT IN HOLE. **APPROVAL BY ONSITE BLM/JIC JERED BENALLY TO SET CICR AVB FISH @ 3400'**. TIH & **SET CICR @ 3400'** LW 17 BBL, CIRC 85 BBLS, PT CSG T/600 PSI, NO TST. SDFN

9/27/2023: CK PRESSURES (SITP: 0 PSI SICP: 0 PSI SIICP: 0 PSI SIBHP: 0 PSI). RUN CBL F/3400' T/SURF. TIH & CMT PLUG 1 (PC,FRD,KRD,OJO) 69 SX 16.6 BBL,1.37, 14.8#, 6.64 GAL/SX TOC @ 2700', BOC @ 3,400' DISPLACE 10.4 BBL, LD 22 JTS. R/O 15 BBLS. TOO H W/12 STANDS. WOC. TIH & TAG PLUG 1 @ 2820'. PT CSG T/600 PSI, NO TST. RIH & PERF @ 140'. POOH. EST RATE, PMP 15 BBLS. CEMENT PLUG #2 (SURFACE SHOE) 54 SX 1.37, 14.8#, 6.64 GAL/SX TOC @ 0', BOC @ 140'. CUT OFF WH. FILL CSG & CELLAR W/14 SX CMT. WELD ON SURFACE PLATE. RDRR. GERAMIE HAVENS/JIC REP ONSITE TO WITNESS PLUGGING OPERATIONS.



Current Schematic - Version 3

Well Name: JICARILLA BR C #2

API / UWI 3003905981	Surface Legal Location 015-025N-004W-M	Field Name PC	Route 1415	State/Province NEW MEXICO	Well Configuration Type Vertical
Ground Elevation (ft) 7,048.00	Original KB/RT Elevation (ft) 7,059.00	RKB to GL (ft) 11.00	KB-Casing Flange Distance (ft)	KB-Tubing Hanger Distance (ft)	

Original Hole [Vertical]

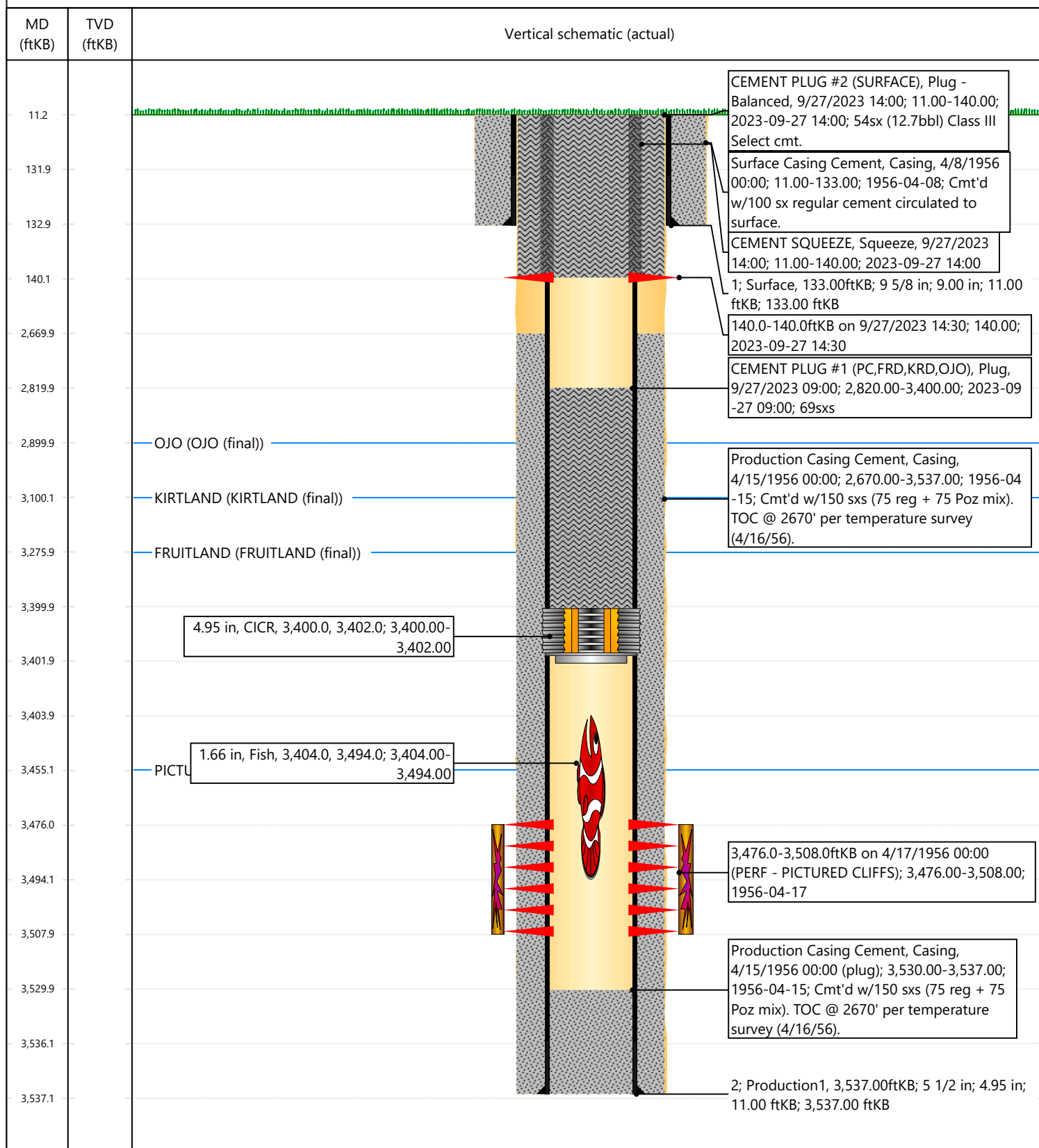

Wilcorp Energy Co.
Jicarilla BRC 2
Lease # Jic 65
API 30-039-05991
T25N R4W Sec 15 SW SW
Lat 36.375194 Long -107.245801
Rio Arriba, NM
09-27-23



United States Department of the Interior

BUREAU OF INDIAN AFFAIRS

Jicarilla Agency

P.O. Box 167

Dulce, New Mexico 87528

IN REPLY REFER TO:

Branch of Real Estate Services

November 15, 2019

Memorandum

To: Robert Switzer, Environmental Protection Specialist
Bureau of Land Management, Farmington Field Office

From: Kurt Sandoval, Realty Officer
Bureau of Indian Affairs, Jicarilla Agency

Subject: BIA Concurrence concerning Well Pad Monument Makers

Let this serve as concurrence for the agreed upon preferred method to be used when constructing well pad monument markers on Jicarilla Apache Tribal Lands. We will eliminate the 6 ft. dry hole marker and use a permanent metal plate that will be installed at ground level, effective September 2019. The marker will contain the following information:

- Well Pad Lease Number
- Well Pad Location Name and Number
- Well Pad Legal Description, specifically Section, Township and Range
- Well Pad API Number
- Well Pad Plug Date
- Well Pad Operator Name

You may contact our office if you have any questions or concerns at (575) 759-3936. Thank you.

Realty Officer

cc: Jicarilla Oil and Gas Administration

District I
1625 N. French Dr., Hobbs, NM 88240
Phone:(575) 393-6161 Fax:(575) 393-0720
District II
811 S. First St., Artesia, NM 88210
Phone:(575) 748-1283 Fax:(575) 748-9720
District III
1000 Rio Brazos Rd., Aztec, NM 87410
Phone:(505) 334-6178 Fax:(505) 334-6170
District IV
1220 S. St Francis Dr., Santa Fe, NM 87505
Phone:(505) 476-3470 Fax:(505) 476-3462

State of New Mexico
Energy, Minerals and Natural Resources
Oil Conservation Division
1220 S. St Francis Dr.
Santa Fe, NM 87505

CONDITIONS

Action 273352

CONDITIONS

Operator: HILCORP ENERGY COMPANY 1111 Travis Street Houston, TX 77002	OGRID: 372171
	Action Number: 273352
	Action Type: [C-103] Sub. Plugging (C-103P)

CONDITIONS

Created By	Condition	Condition Date
mkuehling	well plugged 9/27/2023	10/27/2023