

Submit 1 Copy To Appropriate District Office  
 District I – (575) 393-6161  
 1625 N. French Dr., Hobbs, NM 88240  
 District II – (575) 748-1283  
 811 S. First St., Artesia, NM 88210  
 District III – (505) 334-6178  
 1000 Rio Brazos Rd., Aztec, NM 87410  
 District IV – (505) 476-3460  
 1220 S. St. Francis Dr., Santa Fe, NM 87505

State of New Mexico  
 Energy, Minerals and Natural Resources

Form C-103  
 Revised July 18, 2013

OIL CONSERVATION DIVISION  
 1220 South St. Francis Dr.  
 Santa Fe, NM 87505

<b>SUNDRY NOTICES AND REPORTS ON WELLS</b> (DO NOT USE THIS FORM FOR PROPOSALS TO DRILL OR TO DEEPEN OR PLUG BACK TO A DIFFERENT RESERVOIR. USE "APPLICATION FOR PERMIT" (FORM C-101) FOR SUCH PROPOSALS.)		WELL API NO. 30-025-34208
1. Type of Well: Oil Well <input checked="" type="checkbox"/> Gas Well <input type="checkbox"/> Other <input type="checkbox"/>		5. Indicate Type of Lease STATE <input checked="" type="checkbox"/> FEE <input type="checkbox"/>
2. Name of Operator Spindletop Oil & Gas Company		6. State Oil & Gas Lease No.
3. Address of Operator 12850 Spurling Road, STE 200, Dallas, TX 75230		7. Lease Name or Unit Agreement Name Greenback State 7
4. Well Location Unit Letter O : 800 feet from the South line and 1775 feet from the East line Section 7 Township 24S Range 38E NMPM County Lea		8. Well Number 1
11. Elevation (Show whether DR, RKB, RT, GR, etc.) 3194 GR		9. OGRID Number 212092
10. Pool name or Wildcat Fowler, Ellenburger, East		

12. Check Appropriate Box to Indicate Nature of Notice, Report or Other Data

NOTICE OF INTENTION TO:		SUBSEQUENT REPORT OF:	
PERFORM REMEDIAL WORK <input type="checkbox"/>	PLUG AND ABANDON <input type="checkbox"/>	REMEDIAL WORK <input type="checkbox"/>	ALTERING CASING <input type="checkbox"/>
TEMPORARILY ABANDON <input type="checkbox"/>	CHANGE PLANS <input type="checkbox"/>	COMMENCE DRILLING OPNS. <input type="checkbox"/>	P AND A <input checked="" type="checkbox"/>
PULL OR ALTER CASING <input type="checkbox"/>	MULTIPLE COMPL <input type="checkbox"/>	CASING/CEMENT JOB <input type="checkbox"/>	PNR <input type="checkbox"/>
DOWNHOLE COMMINGLE <input type="checkbox"/>			
CLOSED-LOOP SYSTEM <input type="checkbox"/>			
OTHER: <input type="checkbox"/>		OTHER: <input type="checkbox"/>	

13. Describe proposed or completed operations. (Clearly state all pertinent details, and give pertinent dates, including estimated date of starting any proposed work). SEE RULE 19.15.7.14 NMAC. For Multiple Completions: Attach wellbore diagram of proposed completion or recompletion.

Plugged and Abandoned per attached Plugging Report

Spud Date:

12/4/1997

Rig Release Date:

1/18/1998

I hereby certify that the information above is true and complete to the best of my knowledge and belief.

SIGNATURE

TITLE

Petroleum Engineer

DATE

9/8/2023

Type or print name Tom McMillan

E-mail address: tmcmillan@spindletopoil.com

PHONE: 972-644-2581

For State Use Only

APPROVED BY:

TITLE

Compliance Officer A

DATE

10/31/23

Conditions of Approval (if any):

Greenback 7 P&A	
Date	Operation
04/21/2023, Fri	Day #1: No Company man on location. MIRU AAA Well Service. Well had maybe 50 psi but blew down immediately. POOH with 5.5"x2.875" AS1X Packer and 351 jts of 2 7/8" Tubing
04/24/2023, Mon	Day #2: Company man on location (CMM). AAA Well service on well. RU WL and RIH with gauge ring to 11200'. RIH with CIBP and set at 11200'. POOH WL. RIH With tubing to 11160'. Pump 40' cement plug on top of CIBP. Pull up tubing 25 stands. WOC 4 hrs, Tag plug at 11155'. Pull up 75 stands of tubing SDFN.
04/25/2023, Tue	Day #3: Company man on location (CMM). AOL and mechanic is looking at rig, has issue with centrifuge and break, shut down for repairs. Return to working job tomorrow after fixed
04/26/2023, Wed	Day #4: Company man on location (CMM). AAA Well service on well. Rig fixed by 12 NM Time. Pump 25 sxs Class H plug #2 at 8749'. Pull up tubing and balance 25 sxs class H plug at 7939'. Pull up tubing and balance 25 sxs Class C plug at 6995'. Pull up tubing and balance 25 sxs class C plug at 6500'. Pull up tubing and pump 50 sxs Class H Plug at 5450'. Pull up 25 stands of tubing and SDFN.
04/27/2023, Thu	Day #5: Company Man on Location (CMM). AAA Well service on well. 7-9 am POOH with tubing. (Should be off turnkey at 9 am for casing pull attempt and related services). ND BOP and prepare to pull stretch. Pull into it 150,000# and get no stretch. Cut at 4200' and attempt to work free. No movement. RU Casing jacks for use next morning. Secure well and SDFN
04/28/2023, Fri	Day #6: Company Man on location (CMM). AAA well service on well. Use casing jacks to pull into casing and attempt to free, pulled off the sub that had been welded on. Determined casing is stuck. 8 am NM time decide to go back to original procedure. RD Casing Jacks and NU BOP. RIH with squeeze packer and tubing to attempt to establish feed rate. No feed rate into formation. OCD approves spotting a plug 50' up. POOH with tubing and packer. RIH with tubing to 4350'. Balance 50 sxs plug. Pull up 25 stands and Shut down for weekend. High winds this day resulted in delays.
05/01/2023, Mon	Day #7: Company Man on location (DC). AAA Well Service on well. AAA RIH and tagged plug at 3960'. POOH with tubing. RU WL and perforate 4 squeeze holes at 1330'. RIH with packer and 2 jts of tubing. Broke circulation to surface. RIH and set packer at 1016'. Pump 50 sxs Class C plug at 1 bpm. POOH Packer and tubing. Shut down for 4 hours. RIH WL and tag plug at 1195'. Shot 4 squeeze holes at 500'. POOH WL. RIH with packer and tubing. Set packer and break circulation. Pumped 50 sxs class H plug. SDFN
05/02/2023, Tue	Day #8: Company man on location (DC). AAA Well service on well. RIH with wireline and tag plug at 355'. Shoot 4 squeeze holes at 200' and POOH Wireline. RIH with squeeze packer. Established injection rate and pumped 50 sxs Class C cement to surface. Circulate cement to surface and POOH and began rigging down AAA. Welder to come at later date to Cut and Cap and install dry hole marker per OCD rules. DC left location. Well Plugged, waiting for Cut and Cap and reclamation of site
5/30/2023, Tuesday	Day #9: Well Cut and Capped with Dry Hole Marker installed

OPERATOR: Spindletop Oil & Gas Co.  
 WELL NAME & NO.: Greenback State 7 #1  
 FIELD NAME: East Fowler (Ellenberger)  
 COUNTY: Lea STATE: New Mexico  
 WORKOVER: \_\_\_\_\_ NEW COMPL. \_\_\_\_\_ DATE: \_\_\_\_\_  
 WI: \_\_\_\_\_ NI: \_\_\_\_\_ K.B.: \_\_\_\_\_  
 G.L.: \_\_\_\_\_

Prepared by: Tom McMillan  
 Updated: 5/2/2023  
 Spud: 12/3/1997  
 ID: \_\_\_\_\_  
 Drig TD: \_\_\_\_\_  
 Log TD: \_\_\_\_\_

TUBING					
CASING	CASING	Casing	1	2	
SIZE	11-3/4"	8-5/8"	5-1/2"		
WEIGHT	42#	32#	17#		
GRADE	H-40	32#	L-80/K-55/L-80		
THREAD					
DEPTH	455	4188	11462		

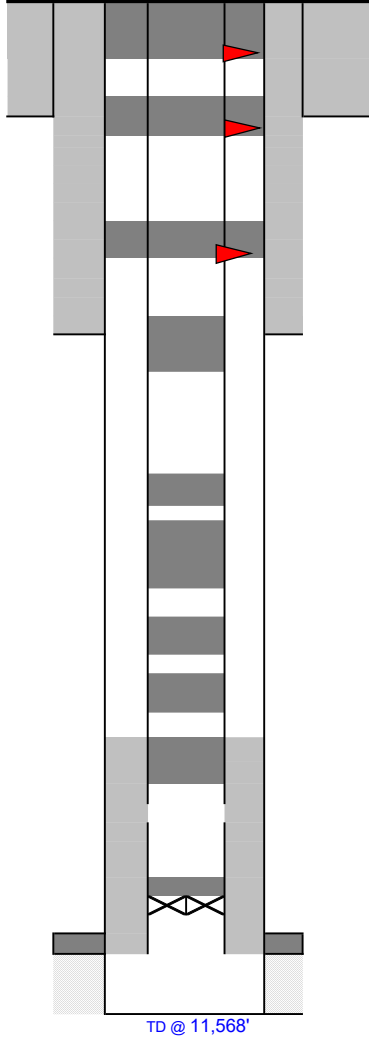

SURFACE EQUIPMENT	SURFACE ANCHORS: Yes	Last Test Date:
50 sxs 200'		
50 sxs 500'		
50 sxs 1330'		
50 sxs 4350'		
50 sxs 6500'		
25 sxs 6995'		
25 sxs 7939'		
25 sxs 8749'	TOC in casing 8426'	
CIBP at 11200 with 40' of cement on top		

ROD/PUMP DATA			
KB datum less 18.5' to tie back to logs			
Polish rods			
Pony rods 1" Steel N-97			
Pony rods 1" Steel N-97			
Fiberglass Rods 1.2"			
Sucker rods 1" Steel N-97			
Pump 2.5-125-RHBC- 24-6 4-0			
Total			
gas anchor			

**District I**  
1625 N. French Dr., Hobbs, NM 88240  
Phone:(575) 393-6161 Fax:(575) 393-0720  
**District II**  
811 S. First St., Artesia, NM 88210  
Phone:(575) 748-1283 Fax:(575) 748-9720  
**District III**  
1000 Rio Brazos Rd., Aztec, NM 87410  
Phone:(505) 334-6178 Fax:(505) 334-6170  
**District IV**  
1220 S. St Francis Dr., Santa Fe, NM 87505  
Phone:(505) 476-3470 Fax:(505) 476-3462

**State of New Mexico**  
**Energy, Minerals and Natural Resources**  
**Oil Conservation Division**  
**1220 S. St Francis Dr.**  
**Santa Fe, NM 87505**

COMMENTS

Action 263450

COMMENTS

Operator: SPINDLETOP OIL & GAS CO. 12850 Spurling Rd Dallas, TX 75230	OGRID: 212092
	Action Number: 263450
	Action Type: [C-103] Sub. Plugging (C-103P)

COMMENTS

Created By	Comment	Comment Date
plmartinez	DATA ENTRY PM.	10/31/2023

**District I**  
1625 N. French Dr., Hobbs, NM 88240  
Phone:(575) 393-6161 Fax:(575) 393-0720  
**District II**  
811 S. First St., Artesia, NM 88210  
Phone:(575) 748-1283 Fax:(575) 748-9720  
**District III**  
1000 Rio Brazos Rd., Aztec, NM 87410  
Phone:(505) 334-6178 Fax:(505) 334-6170  
**District IV**  
1220 S. St Francis Dr., Santa Fe, NM 87505  
Phone:(505) 476-3470 Fax:(505) 476-3462

State of New Mexico  
Energy, Minerals and Natural Resources  
Oil Conservation Division  
1220 S. St Francis Dr.  
Santa Fe, NM 87505

CONDITIONS

Action 263450

CONDITIONS

Operator: SPINDLETOP OIL & GAS CO. 12850 Spurling Rd Dallas, TX 75230	OGRID: 212092
	Action Number: 263450
	Action Type: [C-103] Sub. Plugging (C-103P)

CONDITIONS

Created By	Condition	Condition Date
kfortner	Need C103Q and marker photo to release	10/31/2023