

Submit 1 Copy To Appropriate District Office  
District I - (575) 393-6161  
1625 N. French Dr., Hobbs, NM 88240  
District II - (575) 748-1283  
811 S. First St., Artesia, NM 88210  
District III - (505) 334-6178  
1000 Rio Brazos Rd., Aztec, NM 87410  
District IV - (505) 476-3460  
1220 S. St. Francis Dr., Santa Fe, NM 87505

State of New Mexico  
Energy, Minerals and Natural Resources  
**OIL CONSERVATION DIVISION**  
1220 South St. Francis Dr.  
Santa Fe, NM 87505

Form C-103  
Revised July 18, 2013

SUNDRY NOTICES AND REPORTS ON WELLS (DO NOT USE THIS FORM FOR PROPOSALS TO DRILL OR TO DEEPEN OR PLUG BACK TO A DIFFERENT RESERVOIR. USE "APPLICATION FOR PERMIT" (FORM C-101) FOR SUCH PROPOSALS.)		WELL API NO. 30-015-40796
1. Type of Well: Oil Well <input checked="" type="checkbox"/> Gas Well <input type="checkbox"/> Other <input type="checkbox"/>		5. Indicate Type of Lease STATE <input checked="" type="checkbox"/> FEE <input type="checkbox"/>
2. Name of Operator Riley Permian Operating Company LLC		6. State Oil & Gas Lease No.
3. Address of Operator 29 E. Reno Avenue Suite 500, Oklahoma City, OK 73104		7. Lease Name or Unit Agreement Name Kaiser 18 A
4. Well Location Unit Letter <u>A</u> : <u>330</u> feet from the <u>north</u> line and <u>800</u> feet from the <u>east</u> line Section <u>18</u> Township <u>18S</u> Range <u>27E</u> NMPM County <u>Eddy</u>		8. Well Number <u>015</u>
11. Elevation (Show whether DR, RKB, RT, GR, etc.) 3292		9. OGRID Number 372290
		10. Pool name or Wildcat Yeso

12. Check Appropriate Box to Indicate Nature of Notice, Report or Other Data

NOTICE OF INTENTION TO:	SUBSEQUENT REPORT OF:
PERFORM REMEDIAL WORK <input type="checkbox"/>	REMEDIAL WORK <input type="checkbox"/>
TEMPORARILY ABANDON <input type="checkbox"/>	ALTERING CASING <input type="checkbox"/>
PULL OR ALTER CASING <input type="checkbox"/>	COMMENCE DRILLING OPNS. <input type="checkbox"/>
DOWNHOLE COMMINGLE <input type="checkbox"/>	P AND A <input type="checkbox"/>
CLOSED-LOOP SYSTEM <input type="checkbox"/>	CASING/CEMENT JOB <input type="checkbox"/>
OTHER: <input type="checkbox"/>	OTHER: <input type="checkbox"/>

Notify OCD 24 hrs. prior to any work done

13. Describe proposed or completed operations. (Clearly state all pertinent details, and give pertinent dates, including estimated date of starting any proposed work). SEE RULE 19.15.7.14 NMAC. For Multiple Completions: Attach wellbore diagram of proposed completion or recompletion.

SEE CHANGES TO PROCEDURE

Riley Permian Operating plans to pull the rods and tubing then reclaim the surface and set the required plaque, plugging the well according to New Mexico rules and regulations.

4"diameter 4' tall Above Ground Marker

Spud Date:  Rig Release Date:

\*\*\*SEE ATTACHED COA's\*\*\* MUST BE PLUGGED BY 11/1/24

I hereby certify that the information above is true and complete to the best of my knowledge and belief.

SIGNATURE Spence Laird TITLE EHS+R Manager DATE 12/4/23  
Type or print name Spence Laird E-mail address: spencelaird@rileypermian.com PHONE: 405-543-1411  
**For State Use Only**

APPROVED BY: [Signature] TITLE Staff Manager DATE 12/8/23  
Conditions of Approval (if any):



**Kaiser 18 A 15**  
**Procedure to P&A**  
**AFE: 23PA00**  
**API # 30-15-40796**  
**330' FNL & 800' FEL**  
**18-18S-27E**  
**Eddy County, New Mexico**

---

TD: 4425' MD

PBTD: 4365' MD

Deviation: Vertical well

Perfs: 3030'-3282' 40 holes, 3340'-3550' 40 holes  
 3750'-4090' 47 holes

**WORKOVER PROCEDURE****PRESENT WELL DATA**

Material	Description	Burst (psi) (100%)	Burst (psi) (80%)	Collapse (psi)	ID (in)	Drift (in)
Surface Casing	8 5/8" 24# J-55 @ 424'	3,930	3,144	1,370	8.097	7.972
Production Casing	5 1/2" 17# J55 @ Surf – 4,422'	5,320	4,256	4,910	4.892	4.767
Tubing	2-7/8" 6.5# 8rd EUE @ 0' – 4130'	7,260	5.808	7,680	2.441	2.347

**FORMATION DATA**

Zone	Depth	EST BHP EST BHT
"Yeso"	~3,560' TVD AVE.	~1,000 psi 106° F

**RILEY EXPLORATION REQUIRES HARD HATS, STEEL TOED BOOTS, FRC AND SAFETY GLASSES TO BE WORN ON LOCATION.**

**HOLD SAFETY MEETING PRIOR TO COMMENCING OPERATIONS.**



**Kaiser 18 A 15**  
**Procedure to P&A**  
**AFE: 23PA00**  
**API # 30-15-40796**  
**330' FNL & 800' FEL**  
**18-18S-27E**  
**Eddy County, New Mexico**

---

The job objective is to pull the rods and tubing. The well will be plugged according to New Mexico rules and regulations.

**PROCEDURE:**

- 1) Contact Production Foreman, Steve Forister (505) 400-4571, prior to commencing ops. Check anchor tags prior to RU to ensure anchors have been tested in the last 2 years.
- 2) Check wellhead pressure on 8-5/8" x 5 1/2" annulus and 5 1/2" x 2-7/8" annulus and report.
- 3) MIRU plugging unit. Unhang horse's head. Unseat pump. Pull out of hole with rods and pump as follows:
  - Polish rod
  - Rod subs
  - Corod
  - K-bars
  - Insert pump
- 4) ND wellhead. NU BOP. Kill well as needed.
- 5) POOH w/tubing out of hole as follows:
  - 84 joints 2 7/8" J55 tubing
  - Tubing anchor
  - 47 joints 2 7/8" J-55 tubing
  - SN
  - 4'perf sub
  - 1 joint 2 7/8" tubing
  - Bull plug
- 6) MIRU wireline unit. PU & TIH w/ 5 1/2 17# CIBP. Set CIBP @ 2750' - Test casing 500psi/30min spot 25 sx cmt - woc & tag - Run CBL
- 7) RDMO wireline unit.
- 8) TIH w/ 2 7/8" tubing to 3010'. Circulate hole w/MLF. Pressure test casing.



**Kaiser 18 A 15**  
**Procedure to P&A**  
**AFE: 23PA00**  
**API # 30-15-40796**  
**330' FNL & 800' FEL**  
**18-18S-27E**  
**Eddy County, New Mexico**

---

- 9) Spot 25 sx cement plug @ 2735' - 2535'
- 10) Spot 25 sx cement plug @ 988' - 788
- 11) Spot 50 sx cement plug @ 475'-Surf.
- 12) Cut off wellhead. Verify cement @ surface.
- 13) Weld on dry hole marker.



**Kaiser 18 A 15**  
**Procedure to P&A**  
**AFE: 23PA00**  
**API # 30-15-40796**  
**330' FNL & 800' FEL**  
**18-18S-27E**  
**Eddy County, New Mexico**

---

**In Case of an Emergency Call – 911**  
**Artesia NM Ambulance – 575-746-5051**  
**Artesia General Hospital – 575-748-3333**

## CONDITIONS FOR PLUGGING AND ABANDONMENT

### OCD - Southern District

The following is a guide or checklist in preparation of a plugging program, this is not all inclusive and care must be exercised in establishing special plugging programs in unique and unusual cases, **Notify NMOCD at 575-626-0830 at least 24 hours before beginning work. After MIRU rig will remain on well until it is plugged to surface. OCD is to be notified before rig down. Company representative will be on location during plugging procedures.**

1. A notice of intent to plug and abandon a wellbore is required to be approved before plugging operations are conducted. A cement evaluation tool is required in order to ensure isolation of producing formations, protection of water and correlative rights. A cement bond log or other accepted cement evaluation tool is to be provided to the division for evaluation if one has not been previously run or if the well did not have cement circulated to surface during the original casing cementing job or subsequent cementing jobs. Insure all bradenheads have been exposed, identified and valves are operational prior to rig up.
2. Closed loop system is to be used for entire plugging operation. Upon completion, contents of steel pits are to be hauled to a permitted disposal location.
3. Trucking companies being used to haul oilfield waste fluids to a disposal – commercial or private – shall have an approved NMOCD C-133 permit. A copy of this permit shall be available in each truck used to haul waste products. It is the responsibility of the operator as well as the contractor, to verify that this permit is in place prior to performing work. Drivers shall be able to produce a copy upon request of an NMOCD Field inspector.
4. Filing a subsequent C-103 will serve as notification that the well has been plugged.
5. A final C-103 shall be filed (and a site inspection by NMOCD Inspector to determine if the location is satisfactorily cleaned, all equipment, electric poles and trash has been removed to Meet NMOCD standards) before bonding can be released.
6. If work has not begun within 1 Year of the approval of this procedure, an extension request must be file stating the reason the well has not been plugged.
7. Squeeze pressures are not to exceed 500 psi, unless approval is given by NMOCD.
8. Produced water **will not** be used during any part of the plugging operation.
9. Mud laden fluids must be placed between all cement plugs mixed at 25 sacks per 100 bbls of water.
10. All cement plugs will be a minimum of 100' in length or a minimum of 25 sacks of cement, whichever is greater. 50' of calculated cement excess required for inside casing plugs and 100% calculated cement excess required on outside casing plugs.
11. Class 'C' cement will be used above 7500 feet.
12. Class 'H' cement will be used below 7500 feet.
13. A cement plug is required to be set 50' above and 50' below, casing stubs, DV tools, attempted casing cut offs, cement tops outside casing, salt sections and anywhere the casing is perforated, these plugs require a 4 hour WOC and then will be tagged
14. All Casing Shoes Will Be Perforated 50' below shoe depth and Attempted to be Squeezed, cement needs to be 50' above and 50' Below Casing Shoe inside the Production Casing.



16. When setting the top out cement plug in production, intermediate and surface casing, wellbores should remain full at least 30 minutes after plugs are set
17. A CIBP is to be set within 100' of production perforations, capped with 100' of cement, WOC 4 hours and tag.
18. A CIBP with 35' of cement may be used in lieu of the 100' plug if set with a bailer. This plug will be placed within 100' of the top perforation, (WOC 4 hrs and tag).
19. No more than 3000' is allowed between cement plugs in cased hole and 2000' in open hole.
20. Some of the Formations to be isolated with cement plugs are: These plugs to be set to isolate formation tops
  - A) Fusselman
  - B) Devonian
  - C) Morrow
  - D) Wolfcamp
  - E) Bone Springs
  - F) Delaware
  - G) Any salt sections
  - H) Abo
  - I) Glorieta
  - J) Yates.
  - K) Cherry Canyon - Eddy County
  - L) Potash---(In the R-111-P Area (Page 3 & 4), a solid cement plug must be set across the salt section. Fluid used to mix the cement shall be saturated with the salts that are common to the section penetrated and in suitable proportions, not more than 3% calcium chloride (by weight of cement) will be considered the desired mixture whenever possible, WOC 4 hours and tag, this plug will be 50' below the bottom and 50' above the top of the Formation.
21. If cement does not exist behind casing strings at recommended formation depths, the casing can be cut and pulled with plugs set at recommended depths. If casing is not pulled, perforations will be shot and cement squeezed behind casing, WOC and tagged. These plugs will be set 50' below formation bottom to 50' above formation top inside the casing

#### DRY HOLE MARKER REQUIREMENTS

The operator shall mark the exact location of the plugged and abandoned well with a steel marker not less than four inches in diameter, 3' below ground level with a plate of at least ¼" welded to the top of the casing and the dry hole marker welded on the plate with the following information welded on the dry hole marker:

1. Operator name 2. Lease and Well Number 3.API Number 4. Unit Letter 5. Quarter Section (feet from the North, South, East or West) 6. Section, Township and Range 7. Plugging Date 8. County (SPECIAL CASES)-----AGRICULTURE OR PRARIE CHICKEN BREEDING AREAS

In these areas, a below ground marker is required with all pertinent information mentioned above on a plate, set 3' below ground level, a picture of the plate will be supplied to NMOCD for record, the exact location of the marker (longitude and latitude by GPS) will be provided to NMOCD (We typically require a current survey to verify the GPS)

#### SITE REMEDIATION DUE WITHIN ONE YEAR OF WELL PLUGGING COMPLETION

## R-111-P Area

### T 18S – R 30E

Sec 10 Unit P. Sec 11 Unit M,N. Sec 13 Unit L,M,N. Sec 14 Unit C -P. Sec 15 Unit A G,H,I,J,K,N,O,P. Sec 22 Unit All except for M. Sec 23, Sec 24 Unit C,D,E,L, Sec 26 Unit A-G, Sec 27 Unit A,B,C

### T 19S – R 29E

Sec 11 Unit P. Sec 12 Unit H-P. Sec 13. Sec 14 Unit A,B,F-P. Sec 15 Unit P. Sec 22 Unit A,B,C,F,G,H,I,J K,N,O,P. Sec 23. Sec 24. Sec 25 Unit D. Sec 26 Unit A- F. Sec 27 Unit A,B,C,F,G,H.

### T 19S – R 30E

Sec 2 Unit K,L,M,N. Sec 3 Unit I,L,M,N,O,P. Sec 4 Unit C,D,E,F,G,I-P. Sec 5 Unit A,B,C,E-P. Sec 6 Unit I,O,P. Sec 7 – Sec 10. Sec 11 Unit D, G—P. Sec 12 Unit A,B,E-P. Sec 13 Unit A-O. Sec 14-Sec 18. Sec 19 Unit A-L, P. Sec 20 – Sec 23. Sec 24 Unit C,D,E,F,L,M,N. Sec 25 Unit D. Sec 26 Unit A-G, I-P. Sec 27, Sec 28, Sec 29 Unit A,B,C,D,F,G,H,I,J,O,P. Sec 32 Unit A,B,G,H,I,J,N,O,P. Sec 33. Sec 34. Sec 35. Sec 36 Unit D,E,F,I-P.

### T 19S – R 31E

Sec 7 Unit C,D,E,F,L. Sec 18 Unit C,D,E,F,G,K,L. Sec 31 Unit M. Sec 34 Unit P. Sec 35 Unit M,N,O. Sec 36 Unit O,P.

### T 20S – R 29E

Sec 1 Unit H,I,P. Sec 13 Unit E,L,M,N. Sec 14 Unit B-P. Sec 15 Unit A,H,I,J,N,O,P. Sec 22 Unit A,B,C,F,G,H,I,J,O,P. Sec 23. Sec 24 Unit C,D,E,F,G,J-P. Sec 25 Unit A-O. Sec 26. Sec 27 Unit A,B,G,H,I,J,O,P. Sec 34 Unit A,B,G,H. Sec 35 Unit A-H. Sec 36 Unit B-G.

### T 20S – R 30E

Sec 1 – Sec 4. Sec 5 Unit A,B,C,E-P. Sec 6 Unit E,G-P. Sec 7 Unit A-H,I,J,O,P. Sec 8 – 17. Sec 18 Unit A,B,G,H,I,J,O,P. Sec 19 Unit A,B,G,H,I,J,O,P. Sec 20 – 29. Sec 30 Unit A-L,N,O,P. Sec 31 Unit A,B,G,H,I,P. Sec 32 – Sec 36.

### T 20S – R 31E

Sec 1 Unit A,B,C,E-P. Sec 2. Sec 3 Unit A,B,G,H,I,J,O,P. Sec 6 Unit D,E,F,J-P. Sec 7. Sec 8 Unit E-P. Sec 9 Unit E,F,J-P. Sec 10 Unit A,B,G-P. Sec 11 – Sec 36.

### T 21S – R 29E

Sec 1 – Sec 3. Sec 4 Unit L1 – L16,I,J,K,O,P. Sec 5 Unit L1. Sec 10 Unit A,B,H,P. Sec 11 – Sec 14. Sec 15 Unit A,H,I. Sec 23 Unit A,B. Sec 24 Unit A,B,C,D,F,G,H,I,J,O,P. Sec 25 Unit A,O,P. Sec 35 Unit G,H,I,J,K,N,O,P. Sec 36 A,B,C,F – P.

### T 21S – R 30E

Sec 1 – Sec 36

### T 21S – R 31E

Sec 1 – Sec 36

### T 22S – R 28E

Sec 36 Unit A,H,I,P.



**T 22S – R 29E**

Sec 1. Sec2. Sec 3 Unit I,J,N,O,P. Sec 9 Unit G – P. Sec 10 – Sec 16. Sec 19 Unit H,I,J. Sec 20 – Sec 28. Sec 29 Unit A,B,C,D,G,H,I,J,O,P. Sec 30 Unit A. Section 31 Unit C – P. Sec 32 – Sec 36

**T 22S – R 30E**

Sec 1 – Sec 36

**T 22S – R 31E**

Sec 1 – Sec 11. Sec 12 Unit B,C,D,E,F,L. Sec 13 Unit E,F,K,L,M,N. Sec 14 – Sec 23. Sec 24 Unit C,D,E,F,K,L,M,N. Sec 25 Unit A,B,C,D. Sec 26 Unit A,BC,D,G,H. Sec 27 – Sec 34.

**T 23S – R 28E**

Sec 1 Unit A

**T 23S – R 29E**

Sec 1 – Sec 5. Sec 6 Unit A – I, N,O,P. Sec 7 Unit A,B,C,G,H,I,P. Sec 8 Unit A – L, N,O,P. Sec 9 – Sec 16. Sec 17 Unit A,B,G,H,I,P. Sec 21 – Sec 23. Sec 24 Unit A – N. Sec 25 Unit D,E,L. Sec 26. Sec 27. Sec 28 Unit A – J, N,O,P. Sec 33 Unit A,B,C. Sec 34 Unit A,B,C,D,F,G,H. Sec 35. Sec 36 Unit B,C,D,E,F,G,K,L.

**T 23S – R 30E**

Sec 1 – Sec 18. Sec 19 Unit A – I,N,O,P. Sec 20, Sec 21. Sec 22 Unit A – N, P. Sec 23, Sec 24, Sec 25. Sec 26 Unit A,B,F-P. Sec 27 Unit C,D,E,I,N,O,P. Sec 28 Unit A – H, K,L,M,N. Sec 29 Unit A – J, O,P. Sec 30 Unit A,B. Sec 32 A,B. Sec 33 Unit C,D,H,I,O,P. Sec 34, Sec 35, Sec 36.

**T 23S – R 31E**

Sec 2 Unit D,E,J,O. Sec 3 – Sec 7. Sec 8 Unit A – G, K – N. Sec 9 Unit A,B,C,D. Sec 10 Unit D,P. Sec 11 Unit G,H,I,J,M,N,O,P. Sec 12 Unit E,L,K,M,N. Sec 13 Unit C,D,E,F,G,J,K,L,M,N,O. Sec 14. Sec 15 Unit A,B,E – P. Sec 16 Unit I, K – P. Sec 17 Unit B,C,D,E, I – P. Sec 18 – Sec 23. Sec 24 Unit B – G, K,L,M,N. Sec 25 Unit B – G, J,K,L. Sec 26 – Sec 34. Sec 35 Unit C,D,E.

**T 24S – R 29E**

Sec 2 Unit A, B, C, D. Sec 3 Unit A

**T 24S – R 30E**

Sec 1 Unit A – H, J – N. Sec 2, Sec 3. Sec 4 Unit A,B,F – K, M,N,O,P. Sec 9 Unit A – L. Sec 10 Unit A – L, O,P. Sec 11. Sec 12 Unit D,E,L. Sec 14 Unit B – G. Sec 15 Unit A,B,G,H.

**T 24S – R 31E**

Sec 3 Unit B – G, J – O. Sec 4. Sec 5 Unit A – L, P. Sec 6 Unit A – L. Sec 9 Unit A – J, O,P. Sec 10 Unit B – G, K – N. Sec 35 Unit E – P. Sec 36 Unit E,K,L,M,N.

**T 25S – R 31E**

Sec 1 Unit C,D,E,F. Sec 2 Unit A – H.



**Kaiser 18 A 15**  
**Procedure to P&A**  
**AFE: 23PA00**  
**API # 30-15-40796**  
**330' FNL & 800' FEL**  
**18-18S-27E**  
**Eddy County, New Mexico**

---

TD: 4425' MD

PBSD: 4365' MD

Deviation: Vertical well

Perfs: 3030'-3282' 40 holes, 3340'-3550' 40 holes  
 3750'-4090' 47 holes

**WORKOVER PROCEDURE****PRESENT WELL DATA**

Material	Description	Burst (psi) (100%)	Burst (psi) (80%)	Collapse (psi)	ID (in)	Drift (in)
Surface Casing	8 5/8" 24# J-55 @ 424'	3,930	3,144	1,370	8.097	7.972
Production Casing	5 1/2" 17# J55 @ Surf – 4,422'	5,320	4,256	4,910	4.892	4.767
Tubing	2-7/8" 6.5# 8rd EUE @ 0' – 4130'	7,260	5.808	7,680	2.441	2.347

**FORMATION DATA**

Zone	Depth	EST BHP EST BHT
"Yeso"	~3,560' TVD AVE.	~1,000 psi 106° F

**RILEY EXPLORATION REQUIRES HARD HATS, STEEL TOED BOOTS, FRC AND SAFETY  
 GLASSES TO BE WORN ON LOCATION.**

**HOLD SAFETY MEETING PRIOR TO COMMENCING OPERATIONS.**



**Kaiser 18 A 15**  
**Procedure to P&A**  
**AFE: 23PA00**  
**API # 30-15-40796**  
**330' FNL & 800' FEL**  
**18-18S-27E**  
**Eddy County, New Mexico**

---

The job objective is to pull the rods and tubing. The well will be plugged according to New Mexico rules and regulations.

**PROCEDURE:**

- 1) Contact Production Foreman, Steve Forister (505) 400-4571, prior to commencing ops. Check anchor tags prior to RU to ensure anchors have been tested in the last 2 years.
- 2) Check wellhead pressure on 8-5/8" x 5 1/2" annulus and 5 1/2" x 2-7/8" annulus and report.
- 3) MIRU plugging unit. Unhang horse's head. Unseat pump. Pull out of hole with rods and pump as follows:
  - Polish rod
  - Rod subs
  - Corod
  - K-bars
  - Insert pump
- 4) ND wellhead. NU BOP. Kill well as needed.
- 5) POOH w/tubing out of hole as follows:
  - 84 joints 2 7/8" J55 tubing
  - Tubing anchor
  - 47 joints 2 7/8" J-55 tubing
  - SN
  - 4'perf sub
  - 1 joint 2 7/8" tubing
  - Bull plug
- 6) MIRU wireline unit. PU & TIH w/ 5 1/2 17# CIBP. Set CIBP @ 3020'.
- 7) RDMO wireline unit.
- 8) TIH w/ 2 7/8" tubing to 3010'. Circulate hole w/MLF. Pressure test casing.



**Kaiser 18 A 15**  
**Procedure to P&A**  
**AFE: 23PA00**  
**API # 30-15-40796**  
**330' FNL & 800' FEL**  
**18-18S-27E**  
**Eddy County, New Mexico**

---

- 9) Spot 25 sx cement plug @ 3020'- 2820'.
- 10) Spot 25 sx cement plug @ 930'-730'
- 11) Spot 50 sx cement plug @ 475'-Surf.
- 12) Cut off wellhead. Verify cement @ surface.
- 13) Weld on dry hole marker.



**Kaiser 18 A 15**  
**Procedure to P&A**  
**AFE: 23PA00**  
**API # 30-15-40796**  
**330' FNL & 800' FEL**  
**18-18S-27E**  
**Eddy County, New Mexico**

---

**In Case of an Emergency Call – 911**  
**Artesia NM Ambulance – 575-746-5051**  
**Artesia General Hospital – 575-748-3333**

Well Name: Kaiser 18 A 15

Location: 330'FNL & 800'FEL  
18-18S-27E

State: Eddy Co , NM

8 5/8"24# J-55  
Set @ 424' w/300 sx  
Circ 29 sxs to surf

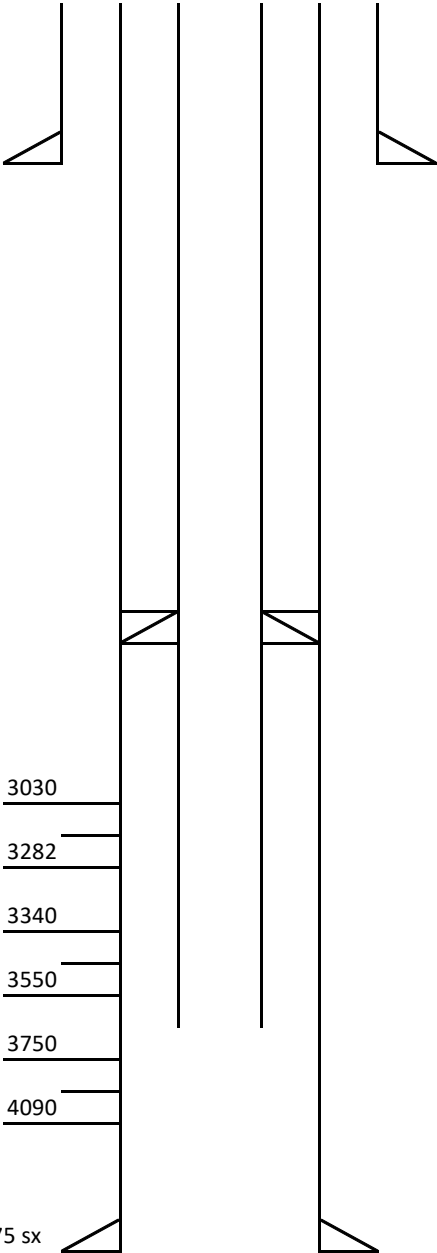

polish rod  
corod  
Insert pump

5 1/2" 17# J-55  
Set @ 4422' MD w/875 sx  
Circ 156 sxs to surf

PBTD 4365'MD  
TD 4425'MD

Well Name: Kaiser 18 A 15  
Location: 330'FNL & 800'FEL  
18-18S-27E  
State: Eddy Co , NM

Formation	Tops
Queen	510
GRBG	935
San Andres	1156
Glorieta	2438
Yeso	2688

8 5/8"24# J-55  
Set @ 424' w/300 sx  
Circ 29 sxs to surf

3 Spot 50 Sx cement @ 475'-surf. (8 5/8" shoe and Queen)

2 Spot 25 sx cement @ 930'-730'. (GRBG)

1 Set 5 1/2" CIBP @ 3020'. Circulate hole w/MLF. Pressure test casing.  
Spot 25 sx cmt @ 3020'-2820'. (Glorieta)

YESO  
3030-3282 40 holes  
3340-3550 40 holes  
3750-4090 47 holes

5 1/2" 17# J-55  
Set @ 4422' MD w/875 sx  
Circ 156 sxs to surf

PBTD 4365'MD  
TD 4425'MD



**District I**  
1625 N. French Dr., Hobbs, NM 88240  
Phone:(575) 393-6161 Fax:(575) 393-0720

**District II**  
811 S. First St., Artesia, NM 88210  
Phone:(575) 748-1283 Fax:(575) 748-9720

**District III**  
1000 Rio Brazos Rd., Aztec, NM 87410  
Phone:(505) 334-6178 Fax:(505) 334-6170

**District IV**  
1220 S. St Francis Dr., Santa Fe, NM 87505  
Phone:(505) 476-3470 Fax:(505) 476-3462

State of New Mexico  
Energy, Minerals and Natural Resources  
Oil Conservation Division  
1220 S. St Francis Dr.  
Santa Fe, NM 87505

CONDITIONS

Action 291004

CONDITIONS

Operator: RILEY PERMIAN OPERATING COMPANY, LLC 29 E Reno Avenue, Suite 500 Oklahoma City, OK 73104	OGRID: 372290
	Action Number: 291004
	Action Type: [C-103] NOI Plug & Abandon (C-103F)

CONDITIONS

Created By	Condition	Condition Date
gcordero	None	12/8/2023