

Well Name: MESA VERDE FEDERAL	Well Location: T22S / R33E / SEC 1 / NWSE / 32.418929 / -103.523974	County or Parish/State: LEA / NM
Well Number: 01	Type of Well: CONVENTIONAL GAS WELL	Allottee or Tribe Name:
Lease Number: NMNM96243	Unit or CA Name:	Unit or CA Number:
US Well Number: 3002537701	Well Status: Producing Oil Well	Operator: COG OPERATING LLC

Accepted for record –NMOCD gc1/16/2024

Notice of Intent

LONG VO

Digitally signed by LONG VO

Date: 2023.07.30 09:20:06 -05'00'

Sundry ID: 2728616

Type of Submission: Notice of Intent

Date Sundry Submitted: 05/02/2023

Date proposed operation will begin: 06/01/2023

Type of Action: Plug and Abandonment

Time Sundry Submitted: 07:58

Procedure Description:

1. Set 7" CIBP @ 10,700'. Spot 25 sxs on top. WOC and Tag at 10592'.

2. Set 7" CIBP @ 10266'. Circ hole w/ MLF. Pressure test csg. Spot 25 sx class H cmt @ 10,300-10,200'. (Lower Bone Sp LM)

3. Spot 56 sx class H cmt @ 8610' to 8335'. WOC & Tag (7" DVT, Bone Springs)

4. Spot 130 sx class C cmt @ 5847' to 5053'. WOC & Tag (Delaware & 9 5/8" Shoe)

5. Spot cement from 3922' to 3757'. WOC and Tag. (Capitan Reef, DV Tool, Yates)

6. Perf & Sqz 977 sx cmt @ 3593' to surface. (In 585 sxs/Out 392 sxs) Circulate inside and outside to surface. Verify at surface across all casing. (Base of salt to surface R111P)

7. Cut off wellhead, verify cmt @ surface, weld on DHM.

Surface Disturbance

Is any additional surface disturbance proposed?: No

Approval Subject to

General Requirements and

Special Stipulations

Attached

NOI Attachments

- Procedure Description
- Mesa_Verde_Federal_1_Proposed_WBD_20230705075538.pdf
- COG_Mesa_Verde_Federal_1_Proposed_NOI_20230502075751.pdf
- COG_Mesa_Verde_Federal_1_Current_WBD_20230502075736.pdf

Received by OCD: 1/4/2024 2:48:09 AM

Page 2 of 15

Well Name: MESA VERDE FEDERAL	Well Location: T22S / R33E / SEC 1 / NWSE / 32.418929 / -103.523974	County or Parish/State: LEA / NM
Well Number: 01	Type of Well: CONVENTIONAL GAS WELL	Allottee or Tribe Name:
Lease Number: NMNM96243	Unit or CA Name:	Unit or CA Number:
US Well Number: 3002537701	Well Status: Producing Oil Well	Operator: COG OPERATING LLC

Operator

I certify that the foregoing is true and correct. Title 18 U.S.C. Section 1001 and Title 43 U.S.C. Section 1212, make it a crime for any person knowingly and willfully to make to any department or agency of the United States any false, fictitious or fraudulent statements or representations as to any matter within its jurisdiction. Electronic submission of Sundry Notices through this system satisfies regulations requiring a

Operator Electronic Signature: RUTH SHOCKENCY

Signed on: JUL 05, 2023 07:55 AM

Name: COG OPERATING LLC

Title: Regulatory Analyst

Street Address: 600 W. ILLINOIS AVE.

City: MIDLANDState: TX

Phone: (575) 703-8321

Email address: RUTH.SHOCKENCY@CONOCOPHILLIPS.COM

Field

Representative Name:

Street Address:

City:State:Zip:

Phone:

Email address:

Plug Abandonment NOI Proposed

OPERATOR NAME:	COG Operating, LLC
LEASE NO.:	NMNM96243
WELL NAME & NO.:	Mesa Verde Federal #1
US WELL NUMBER:	30-025-3770
LOCATION:	Sec 1/ T22S/ R33E
COUNTY:	Lea, NM

1. Set 7" **CIBP @ 10,700'. Spot 25 sxs on top. WOC and Tag at 10592'.**
2. Set 7" CIBP @ **10266'**. Circ hole w/ MLF. Pressure test csg. Spot 25 sx class H cmt @ 10,300-10,200'. (Lower Bone Sp LM)
3. Spot **56** sx class H cmt @ **8610' to 8335'**. WOC & Tag (7" DVT, **Bone Springs**)
4. Spot **130** sx class C cmt @ **5847' to 5053'**. WOC & Tag (**Delaware** & 9 5/8" Shoe)
5. **Spot cement from 3922' to 3757'. WOC and Tag. (Capitan Reef, DV Tool, Yates)**
6. Perf & Sqz **977** sx cmt @ **3593' to surface. (In 585 sxs/Out 392 sxs) Circulate inside and outside to surface. Verify at surface across all casing. (Base of salt to surface R111P)**
7. Cut off wellhead, verify cmt @ surface, weld on DHM.

COG Operating, LLC		PROPOSED	
Author:	Abby @ BCM	Well No.	#1
Well Name	Mesa Verde Federal	API #:	30-025-37701
Field	Gramma Ridge; B S, West	Location	Sec 1, T22S, R33E
County	Lea		1980 FSL & 1980 FEL
State	NM	GL	3553'
Spud Date	4/7/2006		

Description	O.D.	Grade	Weight	Depth	Hole	Cmt Sx	TOC
Surface Csg	13 3/8	J55	54.5#	951	17 1/2	800	0
Inter Csg	9 5/8	N80	47#	4,930	12 1/4	2,850	0
Prod Csg	7	P110	26/29#	12,263	8 1/2	850	3,700
Liner	4 1/2	P110	15.1#	11,962-15050	6 1/8	425	11,962

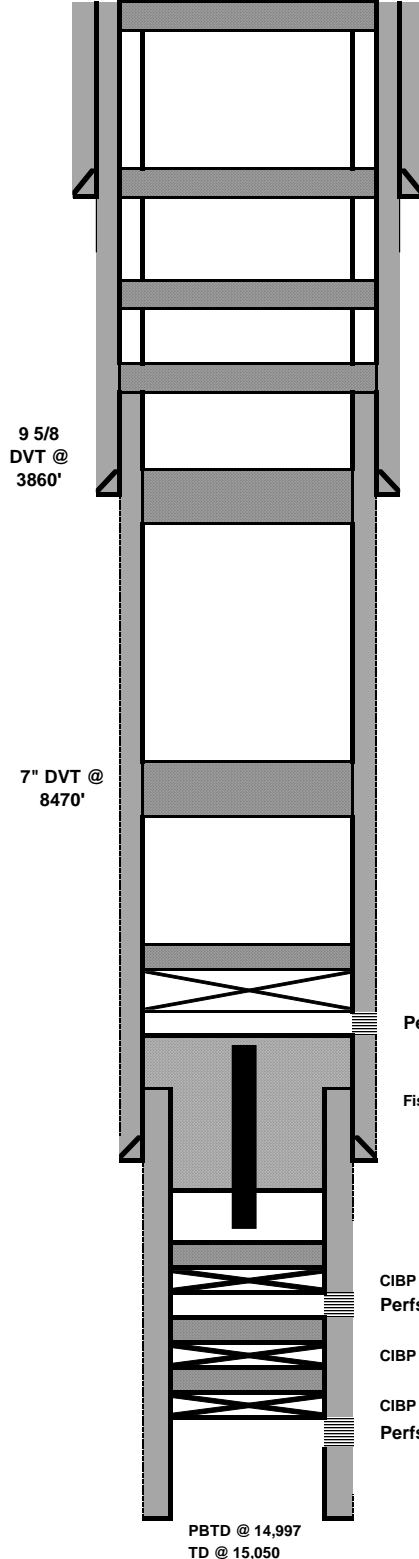

8. Perf & Sqz 70 sx cmt @ 200' to surface.

Approval Subject to

General Requirements and

Special Stipulations

Attached

13 3/8 csg set @ 951 with 800 cmt sx

7. Perf & Sqz 60 sx cmt @ 1001-850'. WOC & Tag (13 3/8" Shoe)

6. Perf & Sqz 60 sx cmt @ 1833-1683'. WOC & Tag (T/Salt)

5. Perf & Sqz 60 sx cmt @ 3593-3443'. WOC & Tag (B/Salt)

9 5/8 csg set @ 4,930 with 2,850 cmt sx

4. Spot 75 sx class C cmt @ 5250-4820'. WOC & Tag (Lamar & 9 5/8" Shoe)

3. Spot 25 sx class H cmt @ 8520-8420'. WOC & Tag (7" DVT)

2. Set 7" CIBP @ 10,300'. Circ hole w/ MLF. Pressure test csg. Spot 25 sx class H cmt @ 10,300-10,200'. (Lower Bone Sp LM)

Perfs @ 10344-10316

1. Set 7" packer @ 10,700'. Sqz 275 sx class H cmt from 10,700-12,313'. WOC & tag @ 10,700' or above.

Fishing job 4/24/12: Rods & tbg parted. Fished 30 days to clean out. Remaining rods & tbg fish @ 10,750 to TOL or CIBP @ 13,540'

7 csg set @ 12,263 with 850 cmt sx

CIBP & cmt @ 13,540

Perfs @ 13,566-13,592'

CIBP & cmt @ 14,400'

CIBP & cmt @ 14,560'

Perfs @ 14,580-14,624'

4 1/2 csg set @ 11,962-15050 with 425 cmt sx

Formation Tops	
Rust	1724
T/Salt	1783
B/Salt	3543
Yates	3846
7 Rvs	3904
Capitn	4084
Lamar Ls	5193
Delaware	5377
Bone Sp LM	8819
1st B Sp Sand	9947
2nd B Sp LM	10324
2nd B Sp Sand	10504
3rd B Sp Lime	11222
3rd B Sp Sand	11635
Wolfcamp	12075
Strawn	13272
Atoka	13516
Upper Morrow A	14388
Middle Morrow	14551

COG Operating, LLC

Author: Abby @ BCM

Well Name: Mesa Verde Federal

Field: Grama Ridge; B S, West

County: Lea

State: NM

Spud Date: 4/7/2006

PROPOSED

Well No.: #1

API #: 30-025-37701

Location: Sec 1, T22S, R33E

1980 FSL & 1980 FEL

GL: 3553'

Description	O.D.	Grade	Weight	Depth	Hole	Cmt Sx	TOC
Surface Csg	13 3/8	J55	54.5#	951	17 1/2	800	0
Inter Csg	9 5/8	N80	47#	4,930	12 1/4	2,850	0
Prod Csg	7	P110	26/29#	12,263	8 1/2	850	3,700
Liner	4 1/2	P110	15.1#	15,050	6 1/8	425	11,962

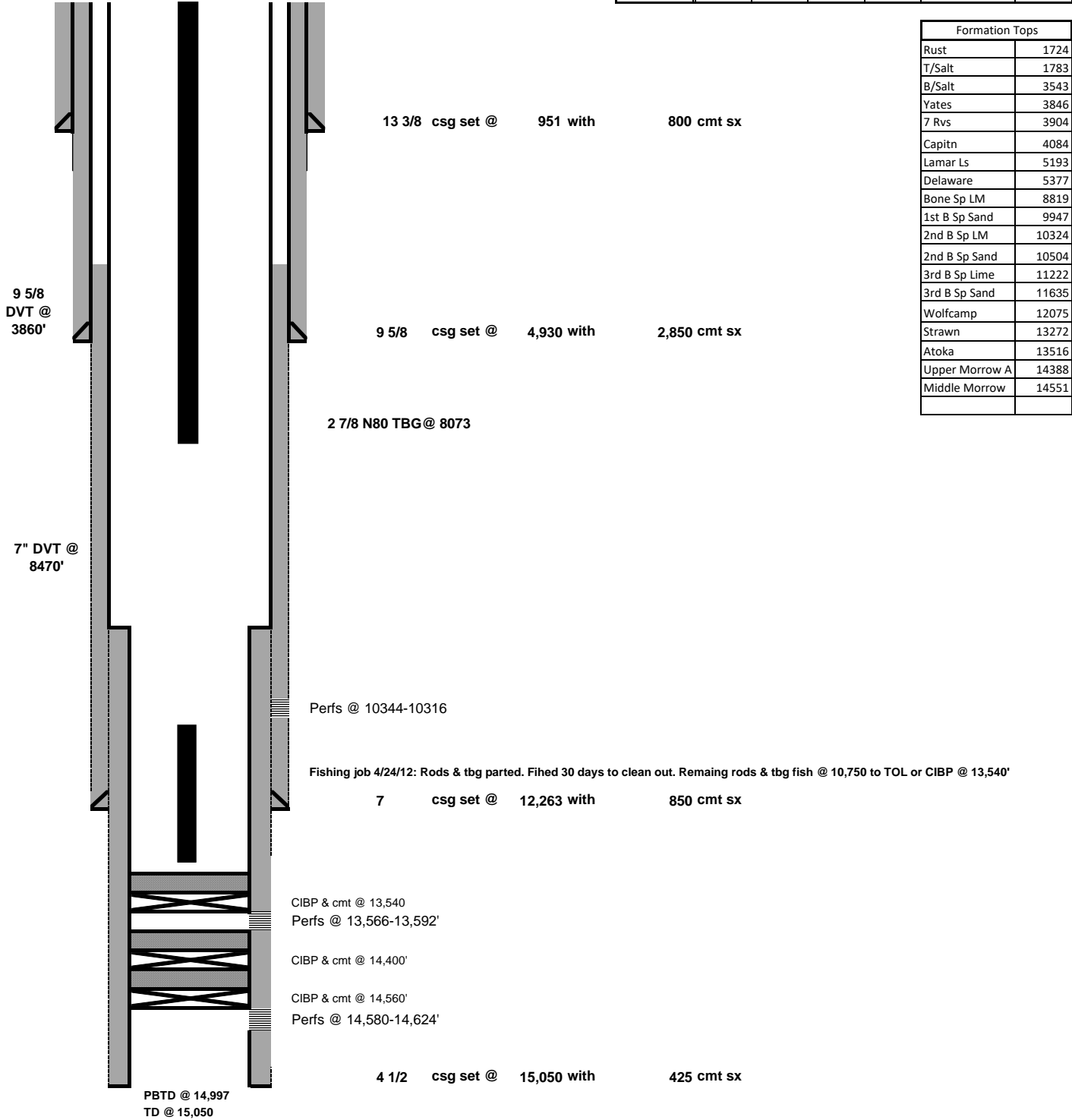

**BUREAU OF LAND MANAGEMENT
Carlsbad Field Office
620 East Greene Street
Carlsbad, New Mexico 88220
575-234-5972**

**Permanent Abandonment of Federal Wells
Conditions of Approval (LPC Habitat)**

Failure to comply with the following Conditions of Approval may result in a Notice of Incidents of Noncompliance (INC) in accordance with 43 CFR 3163.1.

1. Plugging operations shall commence within **ninety (90)** days from the approval date of this Notice of Intent to Abandon.

If you are unable to plug the well by the 90th day provide this office, prior to the 90th day, with the reason for not meeting the deadline and a date when we can expect the well to be plugged. Failure to do so will result in enforcement action.

The rig used for the plugging procedure cannot be released and moved off without the prior approval of the authorized officer. Failure to do so may result in enforcement action.

2. **Notification:** Contact the appropriate BLM office at least 24 hours prior to the commencing of any plugging operations. For wells in Chaves and Roosevelt County, call 575-627-0272; Eddy County, call 575-361-2822; Lea County, call 575-689-5981.

3. **Blowout Preventers:** A blowout preventer (BOP), as appropriate, shall be installed before commencing any plugging operation. The BOP must be installed and maintained as per API and manufacturer recommendations. The minimum BOP requirement is a 2M system for a well not deeper than 9,090 feet; a 3M system for a well not deeper than 13,636 feet; and a 5M system for a well not deeper than 22,727 feet.

4. **Mud Requirement:** Mud shall be placed between all plugs. Minimum consistency of plugging mud shall be obtained by mixing at the rate of 25 sacks (50 pounds each) of gel per 100 barrels of brine water. Minimum nine (9) pounds per gallon.

5. **Cement Requirement:** Sufficient cement shall be used to bring any required plug to the specified depth and length. Any given cement volumes on the proposed plugging procedure are merely estimates and are not final. Unless specific approval is received, no plug except the surface plug shall be less than 25 sacks of cement. Any plug that requires a tag will have a minimum WOC time of 4 hours.

In lieu of a cement plug across perforations in a cased hole (not for any other plugs), a bridge plug set within 50 feet to 100 feet above the perforations shall be capped with 25 sacks of cement. If a bailer is used to cap this plug, 35 feet of cement shall be sufficient. **Before pumping or bailing cement on top of CIBP, tag will be required to verify depth. Based on depth, a tag of the cement may be deemed necessary.**

Unless otherwise specified in the approved procedure, the cement plug shall consist of either Neat Class "C", for up to 7,500 feet of depth or Neat Class "H", for deeper than 7,500 feet plugs.

6. Below Ground Level Cap (Lesser Prairie-Chicken Habitat): All casing shall be cut-off at the base of the cellar or 3 feet below final restored ground level (whichever is deeper). **The BLM is to be notified a minimum of 4 hours prior to the wellhead being cut off to verify that cement is to surface in the casing and all annuluses. Wellhead cut off shall commence within ten (10) calendar days of the well being plugged. If the cut off cannot be done by the 10th day, the BLM is to be contacted with justification to receive an extension for completing the cut off.** Upon the plugging and subsequent abandonment of wells that are located in lesser prairie-chicken habitat, the casings shall be cut-off at the base of the cellar or 3 feet below final restored ground level (whichever is deeper). The well bore shall then be covered with a metal plate at least ¼ inch thick and welded in place. A weep hole shall be left in the plate and/or casing.

NMOCD also requires the operator to notify NMOCD when this type of dry hole marker is used. This can be done on the subsequent report of abandonment which is submitted to the BLM after the well is plugged. State that a below ground cap was installed as required in the COA's from the BLM.

7. Subsequent Plugging Reporting: Within 30 days after plugging work is completed, file one original and three copies of the Subsequent Report of Abandonment, Form 3160-5 to BLM. The report should give in detail the manner in which the plugging work was carried out, the extent (by depths) of cement plugs placed, and the size and location (by depths) of casing left in the well. **Show date well was plugged.**

8. Trash: All trash, junk and other waste material shall be contained in trash cages or bins to prevent scattering and will be removed and deposited in an approved sanitary landfill. Burial on site is not permitted.

Following the submission and approval of the Subsequent Report of Abandonment, surface restoration will be required. See attached reclamation objectives.

Timing Limitation Stipulation/ Condition of Approval for Lesser Prairie-Chicken:

From March 1st through June 15th annually, abandonment activities will be allowed except between the hours from 3:00 am and 9:00 am. Normal vehicle use on existing roads will not be restricted



United States Department of the Interior

BUREAU OF LAND MANAGEMENT

Carlsbad Field Office
620 E. Greene St.
Carlsbad, New Mexico 88220-6292
www.blm.gov/nm



In Reply Refer To: 1310

Reclamation Objectives and Procedures

Reclamation Objective: Oil and gas development is one of many uses of the public lands and resources. While development may have a short- or long-term effect on the land, successful reclamation can ensure the effect is not permanent. During the life of the development, all disturbed areas not needed for active support of production operations should undergo “interim” reclamation in order to minimize the environmental impacts of development on other resources and uses. At final abandonment, well locations, production facilities, and access roads must undergo “final” reclamation so that the character and productivity of the land and water are restored.

The long-term objective of final reclamation is to set the course for eventual ecosystem restoration, including the restoration of the natural vegetation community, hydrology, and wildlife habitats. In most cases this means returning the land to a condition approximating or equal to that which existed prior to the disturbance. The final goal of reclamation is to restore the character of the land and water to its pre-disturbance condition. The operator is generally not responsible for achieving full ecological restoration of the site. Instead, the operator must achieve the short-term stability, visual, hydrological, and productivity objectives of the surface management agency and take steps necessary to ensure that long-term objectives will be reached through natural processes.

To achieve these objectives, remove any/all contaminants, scrap/trash, equipment, pipelines and powerlines **(Contact service companies, allowing plenty of time to have the risers and power lines and poles removed prior to reclamation, don't wait till the last day and try to get them to remove infrastructure)**. Strip and remove caliche, contour the location to blend with the surrounding landscape, re-distribute the native soils, provide erosion control as needed, rip (across the slope and seed as specified in the original APD COA. **This will apply to well pads, facilities, and access roads.** Barricade access road at the starting point. If reserve pits have not reclaimed due to salts or other contaminants, submit a plan for approval, as to how you propose to provide adequate restoration of the pit area.

1. The Application for Permit to Drill or Reenter (APD, Form 3160-3), Surface Use Plan of Operations must include adequate measures for stabilization and reclamation of disturbed lands. Oil and Gas operators must plan for reclamation, both interim and final, up front in the APD process as per Onshore Oil and Gas Order No. 1.
2. For wells and/or access roads not having an approved plan, or an inadequate plan for surface reclamation (either interim or final reclamation), the operator must submit a proposal describing the procedures for reclamation. For interim reclamation, the appropriate time for submittal would be when filing the Well Completion or Recompletion Report and Log (Form 3160-4). For final reclamation, the appropriate time for submittal would be when filing the Notice of Intent, or the Subsequent Report of Abandonment, Sundry Notices and Reports on Wells (Form 3160-5). Interim reclamation is to be completed within 6 months of well completion, and final reclamation is to be completed within 6 months of well abandonment.
3. The operator must file a Subsequent Report Plug and Abandonment (Form 3160-5) following the plugging of a well.
4. Previous instruction had you waiting for a BLM specialist to inspect the location and provide you with reclamation requirements. If you have an approved Surface Use Plan of Operation and/or an approved Sundry Notice, you are free to proceed with reclamation as per approved APD. If you

have issues or concerns, contact a BLM specialist to assist you. It would be in your interest to have a BLM specialist look at the location and access road prior to the removal of reclamation equipment to ensure that it meets BLM objectives. Upon conclusion submit a Form 3160-5, Subsequent Report of Reclamation. This will prompt a specialist to inspect the location to verify work was completed as per approved plans.

5. The approved Subsequent Report of Reclamation will be your notice that the native soils, contour and seedbed have been reestablished. If the BLM objectives have not been met the operator will be notified and corrective actions may be required.
6. It is the responsibility of the operator to monitor these locations and/or access roads until such time as the operator feels that the BLM objective has been met. If after two growing seasons the location and/or access roads are not showing the potential for successful revegetation, additional actions may be needed. When you feel the BLM objectives have been met submit a Final Abandonment Notice (FAN), Form 3160-5, stating that all reclamation requirements have been achieved and the location and/or access road is ready for a final abandonment inspection.
7. At this time the BLM specialist will inspect the location and/or access road. If the native soils and contour have been restored, and the revegetation is successful, the FAN will be approved, releasing the operator of any further liability of the location and/or access road. If the location and/or access road have not achieved the objective, you will be notified as to additional work needed or additional time being needed to achieve the objective.

If there are any questions, please feel free to contact any of the following specialists:

Jim Amos
Supervisory Petroleum Engineering Tech/Environmental Protection Specialist
575-234-5909 (Office), 575-361-2648 (Cell)

Arthur Arias
Environmental Protection Specialist
575-234-6230

Crisha Morgan
Environmental Protection Specialist
575-234-5987

Jose Martinez-Colon
Environmental Protection Specialist
575-234-5951

Mark Mattozzi
Environmental Protection Specialist
575-234-5713

Robert Duenas
Environmental Protection Specialist
575-234-2229

Sundry ID

2728616

Plug Type	Top	Bottom	Length	Tag	Sacks	Cement Class	Notes
Surface Plug	0.00	100.00	100.00	Tag/Verify			
Shoe Plug	915.25	1025.00	109.75	Tag/Verify			
Fresh Water @ 1200	1138.00	1250.00	112.00	If solid			
Top of Salt @ 1783	1715.17	1833.00	117.83	Tag/Verify			
							Perforate and squeeze from 3593' to surface. (In 585 sxs/Out 392 sxs) Verify at surface across all casing.
Base of Salt @ 3543	3457.57	3593.00	135.43	Tag/Verify	977.00	C	
Yates @ 3846	3757.54	3896.00	138.46	If solid			
DV tool plug	3771.40	3910.00	138.60	Tag/Verify			
				If solid base no need to Tag (CIBP present and/or Mechanical Integrity Test), If Perf & Sqz then Tag, Leak Test all CIBP if no Open Perforations			Spot cement from 3922' to 3757'. WOC and Tag.
Capitan Reef @ 3872	3783.28	3922.00	138.72		27.00	C	
Shoe Plug	5053.45	5205.00	151.55	Tag/Verify			
				If solid base no need to Tag (CIBP present and/or Mechanical Integrity Test), If Perf & Sqz then Tag, Leak Test all CIBP if no Open Perforations			Spot cement from 5847' to 5053'. WOC and Tag.
Delaware @ 5797	5689.03	5847.00	157.97		130.00	C	
DV tool plug	8335.30	8520.00	184.70	Tag/Verify			

				If solid base no need to Tag (CIBP present and/or Mechanic al Integrity Test), If Perf & Sqz then Tag, Leak Test all CIBP if no Open Perforatio ns			
Bonesprings @ 8560	8424.40	8610.00	185.60	ns	56.00	H	Spot cement from 8610' to 8335'. WOC and Tag.
Perforations Plug (If No CIBP)	10190.56	10394.00	203.44	Tag/Verify			
				If solid base no need to Tag (CIBP present and/or Mechanic al Integrity Test), If Perf & Sqz then Tag, Leak Test all CIBP if no Open Perforatio ns			
CIBP Plug	10231.00	10266.00	35.00	ns	25.00	H	Set CIBP at 10266'. Leak test CIBP. Spot 25 sxs on top.
Top of Fish @ 10750	10592.50	10800.00	207.50	If solid			

				If solid base no need to Tag (CIBP present and/or Mechanic al Integrity Test), If Perf & Sqz then Tag, Leak Test all CIBP if no Open Perforatio ns			
CIBP Plug	10665.00	10700.00	35.00		25.00	H	Set CIBP at 10700'. Spot 25 sxs on top. WOC and Tag at 10592'.
Top of liner @ 11926	11756.74	11976.00	219.26	If solid			
Wolfcamp @ 12142	11970.58	12192.00	221.42	If solid			
Shoe Plug	12107.20	12330.00	222.80	Tag/Verify			
Morrow @ 14388	14194.12	14438.00	243.88	If solid			
Shoe Plug	14849.50	15100.00	250.50	Tag/Verify			

No more than 2000' is to be allowed between plugs in open hole, and no more than 3000' between plugs in cased hole.

Class H >7500'

Class C <7500'

Fluid used to mix the cement in R111P shall be saturated with the salts common to the section penetrated, and in suitable proportions, but not more than 3% calcium chloride by weight of cement will be considered the desired mixture whenever possible.

Medium, Secretary: Top of salt to surface If no salt take the deepest fresh water or Karst Depth

High, Critical: Bottom of Karst to surface or Deepest fresh water, whichever is greater

R111P: 50 Feet from Base of Salt to surface.

Class C: 1.32 ft³/sx

Class H: 1.06 ft³/sx

Onshore Order 2.III.G Drilling Abandonment Requirements: "All formations bearing usable-quality water, oil, gas, or geothermal resources, and/or a prospectively valuable deposit of minerals shall be protected.

Cave Karst/Potash Cement R111-P 50 Feet from Base of Salt to surface

Shoe @	975.00
Shoe @	5155.00

Shoe @	12280.00	TOC @	3700.00
Shoe @	15050.00	TOC @	11962.00

Perforatons Top @	10316.00	Perforations	10344.00
-------------------	----------	--------------	----------

DV Tool @	3860.00	CIBP @	10700.00
DV Tool @	8470.00	CIBP @	10266.00

District I
1625 N. French Dr., Hobbs, NM 88240
Phone:(575) 393-6161 Fax:(575) 393-0720
District II
811 S. First St., Artesia, NM 88210
Phone:(575) 748-1283 Fax:(575) 748-9720
District III
1000 Rio Brazos Rd., Aztec, NM 87410
Phone:(505) 334-6178 Fax:(505) 334-6170
District IV
1220 S. St Francis Dr., Santa Fe, NM 87505
Phone:(505) 476-3470 Fax:(505) 476-3462

State of New Mexico
Energy, Minerals and Natural Resources
Oil Conservation Division
1220 S. St Francis Dr.
Santa Fe, NM 87505

COMMENTS

Action 299745

COMMENTS

Operator: COG OPERATING LLC 600 W Illinois Ave Midland, TX 79701	OGRID: 229137
	Action Number: 299745
	Action Type: [C-103] NOI Plug & Abandon (C-103F)

COMMENTS

Created By	Comment	Comment Date
plmartinez	DATA ENTRY PM.	1/16/2024

District I
1625 N. French Dr., Hobbs, NM 88240
Phone:(575) 393-6161 Fax:(575) 393-0720
District II
811 S. First St., Artesia, NM 88210
Phone:(575) 748-1283 Fax:(575) 748-9720
District III
1000 Rio Brazos Rd., Aztec, NM 87410
Phone:(505) 334-6178 Fax:(505) 334-6170
District IV
1220 S. St Francis Dr., Santa Fe, NM 87505
Phone:(505) 476-3470 Fax:(505) 476-3462

State of New Mexico
Energy, Minerals and Natural Resources
Oil Conservation Division
1220 S. St Francis Dr.
Santa Fe, NM 87505

CONDITIONS

Action 299745

CONDITIONS

Operator: COG OPERATING LLC 600 W Illinois Ave Midland, TX 79701	OGRID: 229137
	Action Number: 299745
	Action Type: [C-103] NOI Plug & Abandon (C-103F)

CONDITIONS

Created By	Condition	Condition Date
gcordero	None	1/16/2024