



Devon Energy Center
333 West Sheridan Avenue
Oklahoma City, OK 73102-5015

January 16, 2024

Via Email: Leonard.Lowe@state.nm.us

New Mexico Oil Conservation Division
Attn: Leonard Lowe
1220 South St. Francis
Santa Fe, New Mexico 87505

Re: Notification and Verification of Standard Well Location
Boll Weevil 27-34 Fed Com 10H, API # 30-025-47957,
Section(s): 27 & 34, T26S, R34E, Lea County, NM

Mr. Lowe:

Included with this letter are the following documents demonstrating that the above referenced well will be drilled at a standard oil well location despite the customary non-standard position within the proposed spacing unit:

- C-102 Plat dated November 15, 2023, showing the proposed location of the Boll Weevil 27-34 Fed Com 10H;
- "Area of Common Ownership Plat" separately showing the spacing units for the Boll Weevil 27-34 Fed Com 10H; and
- Certification of Ownership demonstrating the outlined area on the plat is comprised of uniform ownership throughout the entire spacing unit.

19.15.16.15.C(7) NMAC provides that in an area of common ownership (here, two federal leases) the setback requirements only apply to the outer boundary of the area of uniform ownership, not the spacing unit within the area of uniform ownership. Since the area to the East towards which this well encroaches is within the documented "area of common ownership," this well is at a standard location and approval of a non-standard location (NSL) for the well is not necessary.

Please place this Notification and Verification of a Standard Well Location in the well files for Boll Weevil 27-34 Fed Com 10H, API # 30-025-47957.

Should you have any questions or wish to further discuss this please feel free to reach out directly via phone at 405.228.2896, or via email and daniel.brunzman@dyn.com.

Regards,

Devon Energy Production Company, L.P.

A handwritten signature in blue ink, appearing to read "DJB", followed by a horizontal line.

Daniel J. Brunzman
Advising Landman

BOLL WEEVIL 27-34 FED COM 10H
ALL OF SECTIONS 27 & 34, T26S, R34E, LEA COUNTY, NM

Submit 1 Copy To Appropriate District Office
District I – (575) 393-6161
 1625 N. French Dr., Hobbs, NM 88240
District II – (575) 748-1283
 811 S. First St., Artesia, NM 88210
District III – (505) 334-6178
 1000 Rio Brazos Rd., Aztec, NM 87410
District IV – (505) 476-3460
 1220 S. St. Francis Dr., Santa Fe, NM 87505

State of New Mexico
 Energy, Minerals and Natural Resources

Form C-103
 Revised July 18, 2013

OIL CONSERVATION DIVISION
 1220 South St. Francis Dr.
 Santa Fe, NM 87505

WELL API NO. 30-025-47957	
5. Indicate Type of Lease STATE <input type="checkbox"/> FEE <input type="checkbox"/>	
6. State Oil & Gas Lease No.	
7. Lease Name or Unit Agreement Name BOLL WEEVIL 27 34 FEDERAL COM	
8. Well Number 10H	
9. OGRID Number 6137	
10. Pool name or Wildcat [96776] JABALINA;WOLFCAMP, SW	
1. Type of Well: Oil Well <input checked="" type="checkbox"/> Gas Well <input type="checkbox"/> Other <input type="checkbox"/> 2. Name of Operator DEVON ENERGY PRODUCTION COMPANY, LP 3. Address of Operator 333 W SHERIDAN AVE OKLAHOMA CITY, OK 73102 4. Well Location Unit Letter <u>B</u> : <u>225</u> feet from the <u>NORTH</u> line and <u>1754</u> feet from the <u>EAST</u> line Section <u>27</u> Township <u>26S</u> Range <u>34E</u> NMPM County <u>LEA</u> 11. Elevation (Show whether DR, RKB, RT, GR, etc.) 3230'	

12. Check Appropriate Box to Indicate Nature of Notice, Report or Other Data

NOTICE OF INTENTION TO:

PERFORM REMEDIAL WORK ☐ PLUG AND ABANDON ☐
 TEMPORARILY ABANDON ☐ CHANGE PLANS ☐
 PULL OR ALTER CASING ☐ MULTIPLE COMPL ☐
 DOWNHOLE COMMINGLE ☐
 CLOSED-LOOP SYSTEM ☐
 OTHER: ☒

SUBSEQUENT REPORT OF:

REMEDIAL WORK ☐ ALTERING CASING ☐
 COMMENCE DRILLING OPNS. ☐ P AND A ☐
 CASING/CEMENT JOB ☐

OTHER: ☐

13. Describe proposed or completed operations. (Clearly state all pertinent details, and give pertinent dates, including estimated date of starting any proposed work). SEE RULE 19.15.7.14 NMAC. For Multiple Completions: Attach wellbore diagram of proposed completion or recompletion.

Devon Energy Production Company, L.P. respectfully submits the following: Attached hereto is a Letter/statement from Devon's Landman confirming that the Section 27 and Section 34, Township 26 South, Range 34 East, Lea County, New Mexico is an area of uniform ownership, meaning the entirety of 27 and 34, Township 26 South, Range 34 East, Lea County, New Mexico has uniform interests as to the mineral estate in the Bone Spring formation. Accordingly, Devon understands the setback requirements do not apply to the eastern/western boundary lines of the horizontal spacing unit of the Wells pursuant to NMAC 19.15.16.15(C)(7) and therefore approval of a non-standard location is not necessary.

Devon respectfully requests this Form C-103 be placed in the well file for the well as confirmation of its standard location

Spud Date:

Rig Release Date:

I hereby certify that the information above is true and complete to the best of my knowledge and belief.

SIGNATURE Rebecca Deal TITLE REGULATORY PROFESSIONAL DATE 1/16/2024

Type or print name Rebecca Deal E-mail address: rebecca.deal@dvn.com PHONE: 405-228-8492

For State Use Only

APPROVED BY: _____ TITLE _____ DATE _____

Conditions of Approval (if any): _____

BOLL WEEVIL 27-34 FED COM 10H
ALL OF SECTIONS 27 & 34, T26S, R34E, LEA COUNTY, NM

DISTRICT I
 1625 N. FRANK DR., HOBBS, NM 88240
 Phone: (505) 393-6161 Fax: (505) 393-0720

DISTRICT II
 811 S. PIEST ST., ARTESIA, NM 88210
 Phone: (505) 748-1283 Fax: (505) 748-0720

DISTRICT III
 1000 RIO BRAZOS RD., AZTEC, NM 87410
 Phone: (505) 334-6178 Fax: (505) 334-6170

DISTRICT IV
 1280 S. ST. FRANCIS DR., SANTA FE, NM 87505
 Phone: (505) 476-3480 Fax: (505) 476-3482

State of New Mexico
 Energy, Minerals & Natural Resources Department
OIL CONSERVATION DIVISION
 1220 SOUTH ST. FRANCIS DR.
 Santa Fe, New Mexico 87505

Form C-102
 Revised August 1, 2011
 Submit one copy to appropriate
 District Office

E AMENDED REPORT

WELL LOCATION AND ACREAGE DEDICATION PLAT

API Number 30-025-47957	Pool Code 97667	Pool Name JABALINA;WOLFCAMP, SOUTHWEST
Property Code 329772	Property Name BOLL WEEVIL 27-34 FED COM	Well Number 10H
OGRID No. 6137	Operator Name DEVON ENERGY PRODUCTION COMPANY, L.P.	Elevation 3230.3'

Surface Location

UL or lot No.	Section	Township	Range	Lot Idn	Feet from the	North/South line	Feet from the	East/West line	County
B	27	26-S	34-E		225	NORTH	1754	EAST	LEA

Bottom Hole Location If Different From Surface

UL or lot No.	Section	Township	Range	Lot Idn	Feet from the	North/South line	Feet from the	East/West line	County
2	34	26-S	34-E		20	SOUTH	1440	EAST	LEA

Dedicated Acres 235.87	Joint or Infill	Consolidation Code	Order No. Pooling Order Pending with NMCD; CASE NO. 24139
----------------------------------	-----------------	--------------------	---

**NO ALLOWABLE WILL BE ASSIGNED TO THIS COMPLETION UNTIL ALL INTERESTS HAVE BEEN CONSOLIDATED
 OR A NON-STANDARD UNIT HAS BEEN APPROVED BY THE DIVISION**

BOLL WEEVIL 27-34 FED COM 10H

EL:3230.3'
 GEODETIC COORDINATES NAD 83
 NMSP EAST SURFACE LOCATION
 N:372505.61
 E:813581.17
 LAT:32.021056
 LON:103.454909

KICK OFF POINT

CALLS: 30-025-47957
 N:
 E:
 LAT: 32.021057
 LON: -103.453456

FIRST TAKE POINT(PPP 1)

100' FNL 1440' FEL SEC. 27
 N:372632.29
 E:813894.15
 LAT:32.021397
 LON:103.453895

LAST TAKE POINT

100' FSL 1440' FEL SEC. 34
 N:365050.10
 E:813955.44
 LAT:32.000555
 LON:103.453897

BOTTOM OF HOLE

N:364970.10
 E:813956.07
 LAT:32.000335
 LON:103.453897

(PPP 2)

0' FSL 1441' FEL SEC.27
 N:367455.34
 E:813936.00
 LAT:32.007166
 LON:103.453896

A = N:372709.44 E:810054.86
 B = N:372725.87 E:812693.37
 C = N:372740.00 E:815333.32
 D = N:370101.40 E:815354.84
 E = N:367462.64 E:815376.57
 F = N:364961.74 E:815396.18
 G = N:364919.11 E:810120.45
 H = N:367429.47 E:810099.25
 I = N:370071.47 E:810076.10
 J = N:367449.27 E:812738.00

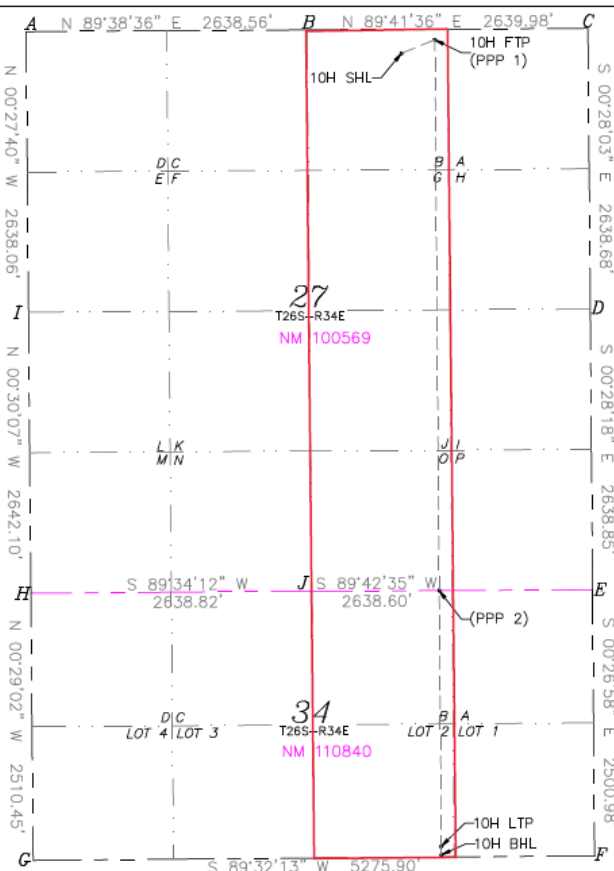

OPERATOR CERTIFICATION

I hereby certify that the information herein is true and complete to the best of my knowledge and belief, and that this organization either owns a working interest or unleased mineral interest in the land including the proposed bottom hole location or has a right to drill this well at this location pursuant to a contract with an owner of such mineral or working interest, or to a voluntary pooling agreement or a compulsory pooling order heretofore entered by the division.

Rebecca Deal 11/15/2023
 Signature Date

Rebecca Deal, Regulatory Analyst
 Printed Name

Rebecca.deal@dmv.com
 E-mail Address

SURVEYOR CERTIFICATION

I hereby certify that the well location shown on this plat was plotted from field notes of actual surveys made by me or under my supervision, and that the same is true and correct to the best of my belief.

07/2019

Date of Survey

Signature & Seal of Professional Surveyor

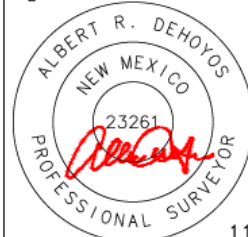

11/13/2023

Certificate No. 23261 A.DeHOYOS
 DRAWN BY: CM

BOLL WEEVIL 27-34 FED COM 10H
ALL OF SECTIONS 27 & 34, T26S, R34E, LEA COUNTY, NM

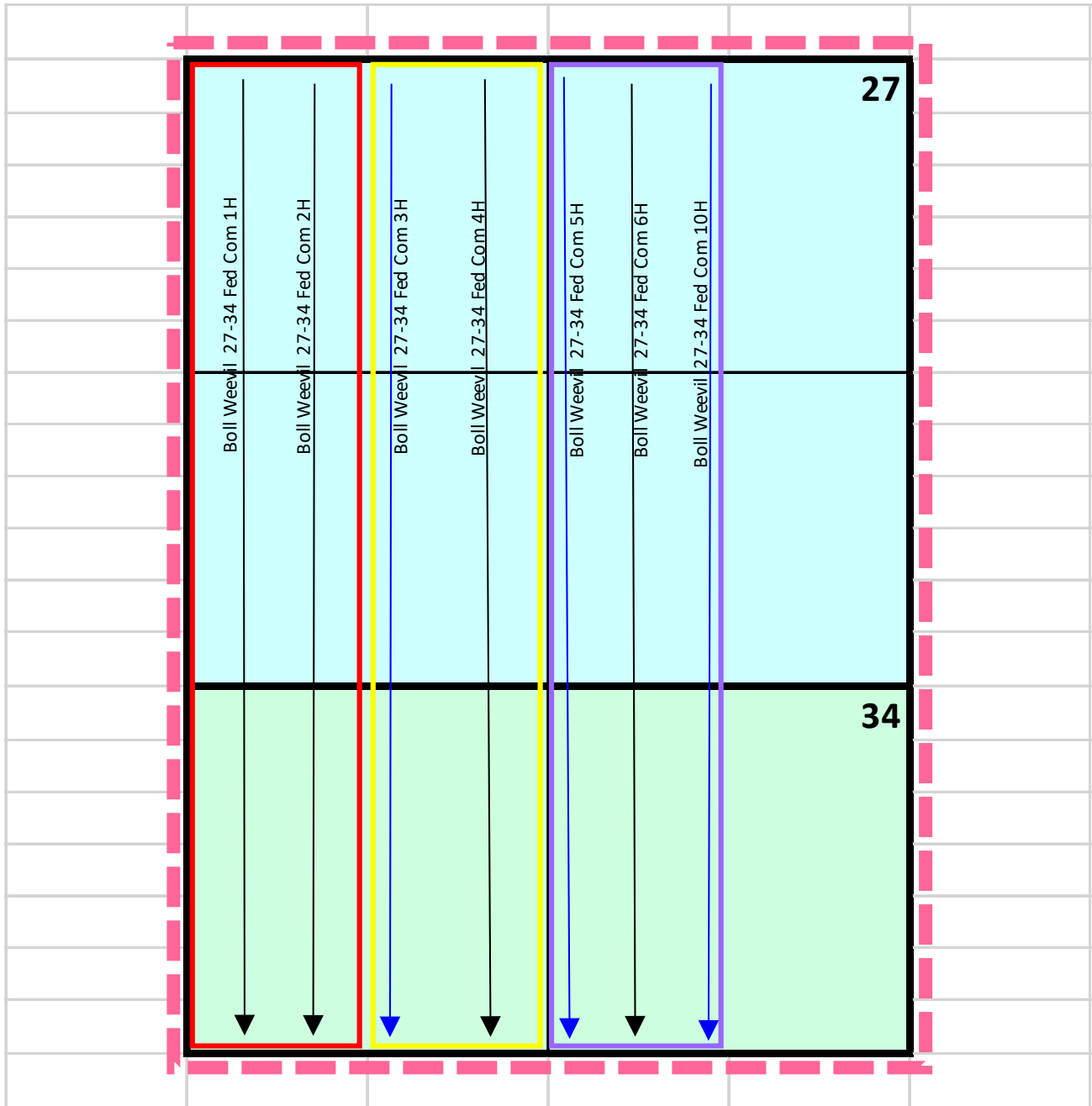

Lease No. USA NM-100569

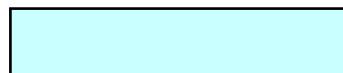

Lease No. USA NM-110840

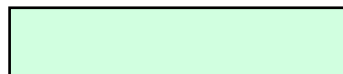

Area of Common Ownership



Certification of Ownership

I have reviewed the ownership of the oil and gas leasehold, being BLM Lease USA NM-100569 and BLM Lease USA NM-110840, covering All of Sections 27 and All of Section 234, Township 26 South, Range 34 East, Lea County, New Mexico, for purposes of identifying an "area of common ownership" as set forth in NMAC 19.15.16.15.B(8) and C(7). As of this date below, the ownership in the above-described lease and lands is identical/uniform ownership as defined in 19.15.12.7 B. NMAC.

Devon Energy Production Company, L.P.



Daniel J. Brunsman
Advising Landman

District I
1625 N. French Dr., Hobbs, NM 88240
Phone:(575) 393-6161 Fax:(575) 393-0720
District II
811 S. First St., Artesia, NM 88210
Phone:(575) 748-1283 Fax:(575) 748-9720
District III
1000 Rio Brazos Rd., Aztec, NM 87410
Phone:(505) 334-6178 Fax:(505) 334-6170
District IV
1220 S. St Francis Dr., Santa Fe, NM 87505
Phone:(505) 476-3470 Fax:(505) 476-3462

State of New Mexico
Energy, Minerals and Natural Resources
Oil Conservation Division
1220 S. St Francis Dr.
Santa Fe, NM 87505

CONDITIONS

Action 303947

CONDITIONS

Operator: DEVON ENERGY PRODUCTION COMPANY, LP 333 West Sheridan Ave. Oklahoma City, OK 73102	OGRID: 6137
	Action Number: 303947
	Action Type: [C-103] Sub. General Sundry (C-103Z)

CONDITIONS

Created By	Condition	Condition Date
llowe	None	1/16/2024