

Submit a Copy To Appropriate District Office
District I - (575) 393-6161
1625 N. French Dr., Hobbs, NM 88240
District II - (575) 748-1283
811 S. First St., Artesia, NM 88210
District III - (505) 334-6178
1000 Rio Brazos Rd., Aztec, NM 87410
District IV - (505) 476-3460
1220 S. St. Francis Dr., Santa Fe, NM 87505

State of New Mexico
Energy, Minerals and Natural Resources

Form C-103
Revised July 18, 2013

OIL CONSERVATION DIVISION
1220 South St. Francis Dr.
Santa Fe, NM 87505

WELL API NO. 30-025-29683
5. Indicate Type of Lease STATE [X] FEE []
6. State Oil & Gas Lease No.
7. Lease Name or Unit Agreement Name Eunice Monument South Unit
8. Well Number 225
9. OGRID Number 330679
10. Pool name or Wildcat Eunice Monument; Grayburg-San Andres
11. Elevation (Show whether DR, RKB, RT, GR, etc.)

SUNDRY NOTICES AND REPORTS ON WELLS
(DO NOT USE THIS FORM FOR PROPOSALS TO DRILL OR TO DEEPEN OR PLUG BACK TO A DIFFERENT RESERVOIR. USE "APPLICATION FOR PERMIT" (FORM C-101) FOR SUCH PROPOSALS.)
1. Type of Well: Oil Well [] Gas Well [] Other: Injection
2. Name of Operator Empire Petroleum Corporation
3. Address of Operator 2200 S. Utica Place, Suite 150, Tulsa, Oklahoma 74114
4. Well Location Unit Letter N : 3223 feet from the South line and 1960 feet from the West line
Section 5 Township 21S Range 36E NMPM Lea County
11. Elevation (Show whether DR, RKB, RT, GR, etc.)

12. Check Appropriate Box to Indicate Nature of Notice, Report or Other Data

NOTICE OF INTENTION TO:
PERFORM REMEDIAL WORK [] PLUG AND ABANDON []
TEMPORARILY ABANDON [] CHANGE PLANS []
PULL OR ALTER CASING [] MULTIPLE COMPL []
DOWNHOLE COMMINGLE []
CLOSED-LOOP SYSTEM []
OTHER: []
SUBSEQUENT REPORT OF:
REMEDIAL WORK [X] ALTERING CASING []
COMMENCE DRILLING OPNS. [] P AND A []
CASING/CEMENT JOB []
OTHER: []

13. Describe proposed or completed operations. (Clearly state all pertinent details, and give pertinent dates, including estimated date of starting any proposed work). SEE RULE 19.15.7.14 NMAC. For Multiple Completions: Attach a wellbore diagram of proposed completion or recompletion.

- 1. MIRU workover rig
2. Released packer and scanned tubing OOH.
3. RIH with bit and scraper to PBTD.
4. RIH with RBP and set at 3696'.
5. Pressure tested casing - held.
6. RIH with redressed packer and tubing and set @ 3701'.
7. Circulated packer fluid down the backside.
8. Notified NMOCD of MIT.
9. Performed MIT - passed - and submitted results to NMOCD.
10. RDMO.
11. RTI.

Spud Date: []

Rig Release Date: []

I hereby certify that the information above is true and complete to the best of my knowledge and belief.

SIGNATURE Nathan Sandel TITLE Production Engineer DATE 01/23/2024

Type or print name Nathan Sandel E-mail address: nsandel@empirepetrocorp.com PHONE: 918-404-4202

For State Use Only

APPROVED BY: Kerry Fortner TITLE Compliance Officer A DATE 1/25/24

Conditions of Approval (if any):

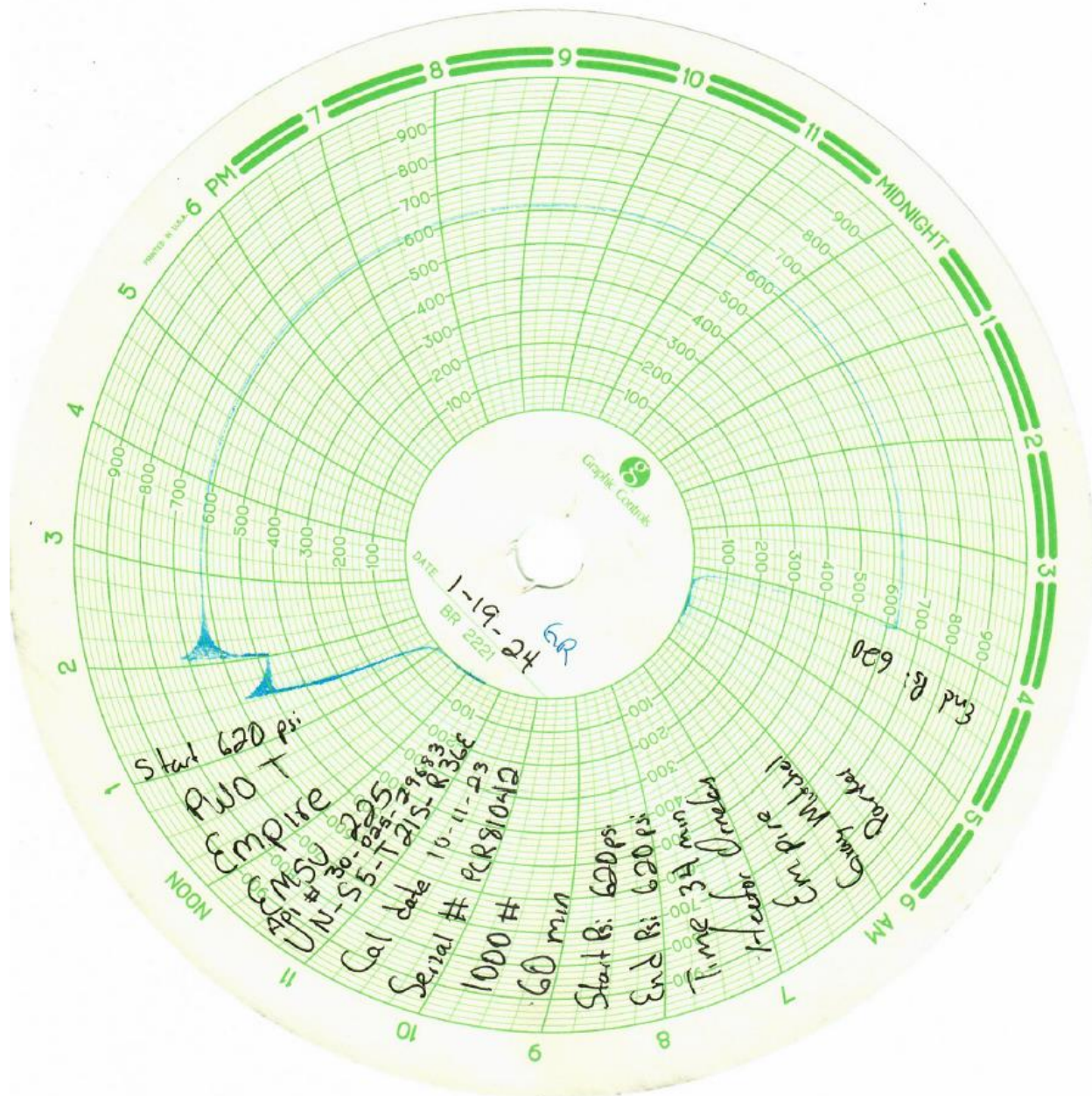

District I
1625 N. French Dr., Hobbs, NM 88240
Phone: (575) 393-6161 Fax: (575) 393-0720

State of New Mexico
Energy, Minerals and Natural Resources Department
Oil Conservation Division Hobbs District Office

BRADENHEAD TEST REPORT

Operator Name Empire New Mexico LLC	* API Number 30-025-29683
Property Name EMSU	Well No. 225

2. Surface Location

UL - Lot	Section	Township	Range	Feet from	NS Line	Feet From	E/W Line	County
N	5	21S	36E					LEA

Well Status

TA'D WELL YES	<input checked="" type="radio"/> NO	<input checked="" type="radio"/> YES	SHUT-IN NO	<input checked="" type="radio"/> IN	INJECTOR SWD	OIL	PRODUCER GAS	DATE 1-19-24
------------------	-------------------------------------	--------------------------------------	---------------	-------------------------------------	-----------------	-----	-----------------	-----------------

OBSERVED DATA

	(A)Surface	(B)Interm(1)	(C)Interm(2)	(D)Prod Csg	(E)Tubing
Pressure	0	0		0	0
<u>Flow Characteristics</u>					
Puff	Y / <input checked="" type="radio"/> N	Y / <input checked="" type="radio"/> N	Y / N	Y / <input checked="" type="radio"/> N	CO2 —
Steady Flow	Y / <input checked="" type="radio"/> N	Y / <input checked="" type="radio"/> N	Y / N	Y / <input checked="" type="radio"/> N	WTR —
Surges	Y / <input checked="" type="radio"/> N	Y / <input checked="" type="radio"/> N	Y / N	Y / <input checked="" type="radio"/> N	GAS —
Down to nothing	<input checked="" type="radio"/> Y / N	<input checked="" type="radio"/> Y / N	Y / N	<input checked="" type="radio"/> Y / N	Type of Fluid Injected for Waterflood if applies.
Gas or Oil	Y / <input checked="" type="radio"/> N	Y / <input checked="" type="radio"/> N	Y / N	Y / <input checked="" type="radio"/> N	
Water	Y / <input checked="" type="radio"/> N	Y / <input checked="" type="radio"/> N	Y / N	Y / <input checked="" type="radio"/> N	

Remarks - Please state for each string (A,B,C,D,E) pertinent information regarding bleed down or continuous build up if applies.

PWO
MLT / BHT

Signature: <i>Hector Arnelas</i>	OIL CONSERVATION DIVISION
Printed name: Hector Arnelas	Entered into RBDMS
Title: Consultant	Re-test
E-mail Address: hector75arnelas@gmail.com	
Date: 1-19-24	
Phone: 575 942 4004	
Witness: GR	

Current WBD

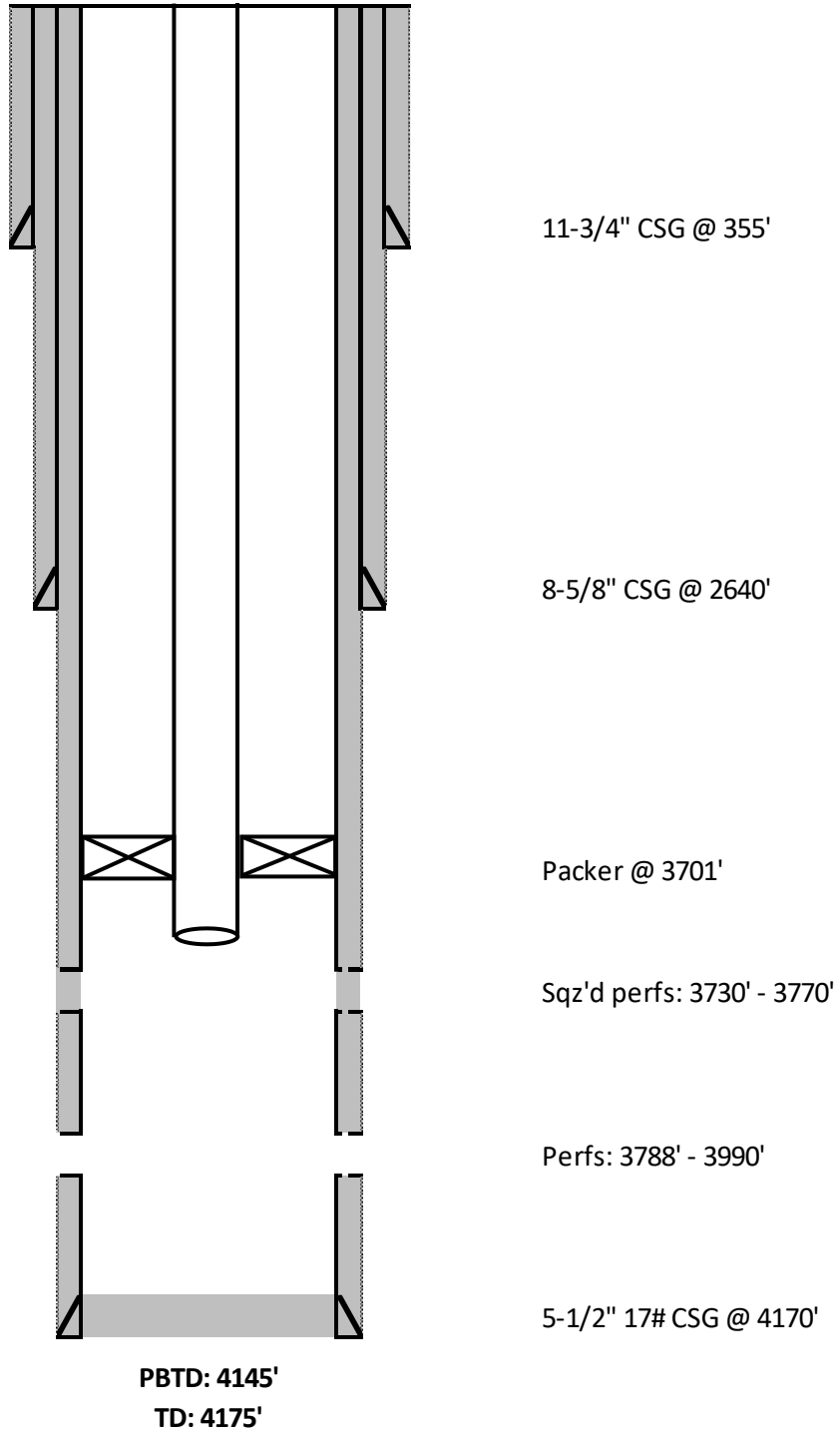

District I
 1625 N. French Dr., Hobbs, NM 88240
 Phone:(575) 393-6161 Fax:(575) 393-0720

District II
 811 S. First St., Artesia, NM 88210
 Phone:(575) 748-1283 Fax:(575) 748-9720

District III
 1000 Rio Brazos Rd., Aztec, NM 87410
 Phone:(505) 334-6178 Fax:(505) 334-6170

District IV
 1220 S. St Francis Dr., Santa Fe, NM 87505
 Phone:(505) 476-3470 Fax:(505) 476-3462

State of New Mexico
Energy, Minerals and Natural Resources
Oil Conservation Division
1220 S. St Francis Dr.
Santa Fe, NM 87505

CONDITIONS

Action 306886

CONDITIONS

Operator: Empire New Mexico LLC 2200 S. Utica Place Tulsa, OK 74114	OGRID: 330679
	Action Number: 306886
	Action Type: [C-103] Sub. Workover (C-103R)

CONDITIONS

Created By	Condition	Condition Date
kfortner	None	1/25/2024