

Submit a Copy To Appropriate District  
Office  
District I – (575) 393-6161  
1625 N. French Dr., Hobbs, NM 88240  
District II – (575) 748-1283  
811 S. First St., Artesia, NM 88210  
District III – (505) 334-6178  
1000 Rio Brazos Rd., Aztec, NM 87410  
District IV – (505) 476-3460  
1220 S. St. Francis Dr., Santa Fe, NM  
87505

State of New Mexico  
Energy, Minerals and Natural Resources

Form C-103  
Revised July 18, 2013

OIL CONSERVATION DIVISION  
1220 South St. Francis Dr.  
Santa Fe, NM 87505

WELL API NO.	30-025-51224
5. Indicate Type of Lease STATE <input type="checkbox"/> FEE <input type="checkbox"/>	
6. State Oil & Gas Lease No.	
7. Lease Name or Unit Agreement Name	NELSON 10 FEDERAL
8. Well Number	20H
9. OGRID Number	328947
10. Pool name or Wildcat	MALJAMAR; YESO, WEST
11. Elevation (Show whether DR, RKB, RT, GR, etc.) 4084' GR	

**SUNDRY NOTICES AND REPORTS ON WELLS**  
(DO NOT USE THIS FORM FOR PROPOSALS TO DRILL OR TO DEEPEN OR PLUG BACK TO A DIFFERENT RESERVOIR. USE "APPLICATION FOR PERMIT" (FORM C-101) FOR SUCH PROPOSALS.)

1. Type of Well: Oil Well ☒ Gas Well ☐ Other ☐

2. Name of Operator  
SPUR ENERGY PARTNERS LLC

3. Address of Operator  
9655 KATY FREEWAY, SUITE 500, HOUSTON, TX 77024

4. Well Location  
Unit Letter B : 100 feet from the SOUTH line and 1646 feet from the EAST line  
Section 10 Township 17S Range 32E NMPM LEA County

12. Check Appropriate Box to Indicate Nature of Notice, Report or Other Data

NOTICE OF INTENTION TO:	SUBSEQUENT REPORT OF:
PERFORM REMEDIAL WORK <input type="checkbox"/>	REMEDIAL WORK <input type="checkbox"/>
TEMPORARILY ABANDON <input type="checkbox"/>	ALTERING CASING <input type="checkbox"/>
PULL OR ALTER CASING <input type="checkbox"/>	COMMENCE DRILLING OPNS. <input type="checkbox"/>
DOWNHOLE COMMINGLE <input type="checkbox"/>	P AND A <input type="checkbox"/>
CLOSED-LOOP SYSTEM <input type="checkbox"/>	CASING/CEMENT JOB <input type="checkbox"/>
OTHER: <input type="checkbox"/>	OTHER: <input type="checkbox"/>

13. Describe proposed or completed operations. (Clearly state all pertinent details, and give pertinent dates, including estimated date of starting any proposed work). SEE RULE 19.15.7.14 NMAC. For Multiple Completions: Attach wellbore diagram of proposed completion or recompletion.

Spur Energy Partners LLC respectfully requests to amend the defining well for this HSU. The current defining well is the Nelson 10 Federal 60H but the Nelson 10 Federal 20H is being proposed.

Please find updated C-102 and supplemental form attached for your review.  
Thank you.

Spud Date:

Rig Release Date:

I hereby certify that the information above is true and complete to the best of my knowledge and belief.

SIGNATURE Sarah Chapman TITLE REGULATORY DIRECTOR DATE 12/18/2023

Type or print name SARAH CHAPMAN E-mail address: SCHAPMAN@SPURENERGY.COM PHONE: 832-930-8613

**For State Use Only**

APPROVED BY: \_\_\_\_\_ TITLE \_\_\_\_\_ DATE \_\_\_\_\_

Conditions of Approval (if any):

District I  
1625 N. French Dr., Hobbs, NM 88240  
Phone: (575) 393-6161 Fax: (575) 393-0720  
District II  
811 S. First St., Artesia, NM 88210  
Phone: (575) 748-1283 Fax: (575) 748-9720  
District III  
1000 Rio Brazos Road, Aztec, NM 87410  
Phone: (505) 334-6178 Fax: (505) 334-6170  
District IV  
1220 S. St. Francis Dr., Santa Fe, NM 87505  
Phone: (505) 476-3460 Fax: (505) 476-3462

State of New Mexico  
Energy, Minerals & Natural Resources Department  
OIL CONSERVATION DIVISION  
1220 South St. Francis Dr.  
Santa Fe, NM 87505

Form C-102  
Revised August 1, 2011  
Submit one copy to appropriate  
District Office

☒ AMENDED REPORT

WELL LOCATION AND ACREAGE DEDICATION PLAT

<sup>1</sup> API Number <b>30-025-51224</b>	<sup>2</sup> Pool Code <b>44500</b>	<sup>3</sup> Pool Name <b>MALJAMAR; YESO, WEST</b>
<sup>4</sup> Property Code <b>333816</b>	<sup>5</sup> Property Name <b>NELSON 10 FEDERAL</b>	<sup>6</sup> Well Number <b>20H</b>
<sup>7</sup> OGRID NO. <b>328947</b>	<sup>8</sup> Operator Name <b>SPUR ENERGY PARTNERS LLC.</b>	<sup>9</sup> Elevation <b>4084'</b>

<sup>10</sup> Surface Location

UL or lot no.	Section	Township	Range	Lot Idn	Feet from the	North/South line	Feet From the	East/West line	County
<b>B</b>	<b>15</b>	<b>17S</b>	<b>32E</b>		<b>502</b>	<b>NORTH</b>	<b>2054</b>	<b>EAST</b>	<b>LEA</b>

<sup>11</sup> Bottom Hole Location If Different From Surface

UL or lot no.	Section	Township	Range	Lot Idn	Feet from the	North/South line	Feet from the	East/West line	County
<b>B</b>	<b>10</b>	<b>17S</b>	<b>32E</b>		<b>50</b>	<b>NORTH</b>	<b>1646</b>	<b>EAST</b>	<b>LEA</b>

<sup>12</sup> Dedicated Acres <b>320</b>	<sup>13</sup> Joint or Infill	<sup>14</sup> Consolidation Code	<sup>15</sup> Order No. <b>DEFINING WELL</b>
---	-------------------------------	----------------------------------	---

No allowable will be assigned to this completion until all interest have been consolidated or a non-standard unit has been approved by the division.

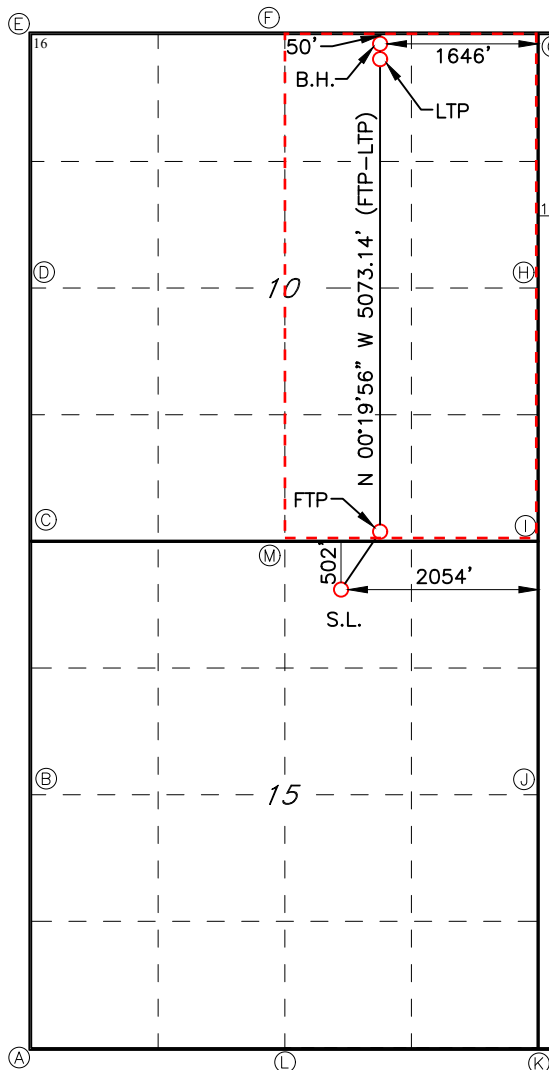

**GEODETIC DATA**  
NAD 83 GRID - NM EAST  
**SURFACE LOCATION (SL)** LAST TAKE POINT (LTP)  
N: 669993.7 - E: 719766.0 100' FNL & 1646' FEL (SEC10)  
N: 675667.5 - E: 720141.4  
LAT: 32.8404894° N LONG: 103.7523774° W  
LAT: 32.8560781° N LONG: 103.7510536° W  
**FIRST TAKE POINT (FTP)** 100' FSL & 1646' FEL (SEC10) **BOTTOM HOLE (BH)**  
N: 670595.7 - E: 720170.8 N: 675717.5 - E: 720141.0  
LAT: 32.8421378° N LONG: 103.7510488° W  
LAT: 32.8562155° N LONG: 103.7510537° W  
**CORNER DATA**  
NAD 83 GRID - NM EAST  
A: FOUND 1" NAIL  
N: 665199.7 - E: 716576.6  
B: FOUND 2" IRON PIPE  
N: 667841.6 - E: 716560.2  
C: FOUND BRASS CAP "1913"  
N: 670479.9 - E: 716544.7  
D: FOUND 1/2" REBAR W/ YPC "7977"  
N: 673124.5 - E: 716528.4  
E: CALCULATED CORNER  
N: 675762.5 - E: 716516.5  
F: FOUND BRASS CAP "1913"  
N: 675765.3 - E: 719150.6  
G: FOUND BRASS CAP "1913"  
N: 675771.1 - E: 721786.3  
H: FOUND BRASS CAP "1913"  
I: 673135.6 - E: 721803.5  
I: FOUND BRASS CAP "1913"  
N: 670497.8 - E: 721816.9  
J: FOUND BRASS CAP "1913"  
N: 667859.2 - E: 721833.3  
K: FOUND BRASS CAP "1913"  
N: 665220.0 - E: 721849.6  
L: FOUND BRASS CAP "1913"  
N: 665210.0 - E: 719207.2  
M: FOUND BRASS CAP "1913"  
N: 670494.5 - E: 719183.8

<sup>17</sup> OPERATOR CERTIFICATION

I hereby certify that the information contained herein is true and complete to the best of my knowledge and belief, and that this organization either owns a working interest or unleased mineral interest in the land including the proposed bottom hole location or has a right to drill this well at this location pursuant to a contract with an owner of such a mineral or working interest, or to a voluntary pooling agreement or a compulsory pooling order heretofore entered by the division.

*Sarah Chapman* 03/06/2023  
Signature Date  
**SARAH CHAPMAN**

Printed Name

**SCHAPMAN@SPURENERGY.COM**  
E-mail Address

<sup>18</sup> SURVEYOR CERTIFICATION

I hereby certify that the well location shown on this plat was plotted from field notes of actual surveys made by me or under my supervision, and that the same is true and correct to the best of my belief.

**04/14/2022**

Date of Survey

Signature and Seal of Professional Surveyor

**19680**

Certificate Number

REV: FTP, LTP & BH MOVE-03/06/23

**LS22040436R1**

Intent ☐ As Drilled ☐

API #		
Operator Name:	Property Name:	Well Number

## Kick Off Point (KOP)

UL	Section	Township	Range	Lot	Feet	From N/S	Feet	From E/W	County
Latitude					Longitude				NAD

## First Take Point (FTP)

UL	Section	Township	Range	Lot	Feet	From N/S	Feet	From E/W	County
Latitude					Longitude				NAD

## Last Take Point (LTP)

UL	Section	Township	Range	Lot	Feet	From N/S	Feet	From E/W	County
Latitude					Longitude				NAD

Is this well the defining well for the Horizontal Spacing Unit? ☐Is this well an infill well? ☐

If infill is yes please provide API if available, Operator Name and well number for Defining well for Horizontal Spacing Unit.

API #		
Operator Name:	Property Name:	Well Number

KZ 06/29/2018

**District I**  
1625 N. French Dr., Hobbs, NM 88240  
Phone:(575) 393-6161 Fax:(575) 393-0720  
**District II**  
811 S. First St., Artesia, NM 88210  
Phone:(575) 748-1283 Fax:(575) 748-9720  
**District III**  
1000 Rio Brazos Rd., Aztec, NM 87410  
Phone:(505) 334-6178 Fax:(505) 334-6170  
**District IV**  
1220 S. St Francis Dr., Santa Fe, NM 87505  
Phone:(505) 476-3470 Fax:(505) 476-3462

State of New Mexico  
Energy, Minerals and Natural Resources  
Oil Conservation Division  
1220 S. St Francis Dr.  
Santa Fe, NM 87505

CONDITIONS

Action 295738

CONDITIONS

Operator: Spur Energy Partners LLC 9655 Katy Freeway Houston, TX 77024	OGRID: 328947
	Action Number: 295738
	Action Type: [C-103] NOI Change of Plans (C-103A)

CONDITIONS

Created By	Condition	Condition Date
pkautz	None	1/31/2024