

Office
 District I – (575) 393-6161
 1625 N. French Dr., Hobbs, NM 88240
 District II – (575) 748-1283
 811 S. First St., Artesia, NM 88210
 District III – (505) 334-6178
 1000 Rio Brazos Rd., Aztec, NM 87410
 District IV – (505) 476-3460
 1220 S. St. Francis Dr., Santa Fe, NM
 87505

State of New Mexico
 Energy, Minerals and Natural Resources

Form C-103
 Revised July 18, 2013

OIL CONSERVATION DIVISION
 1220 South St. Francis Dr.
 Santa Fe, NM 87505

WELL API NO. 30-015-23809
5. Indicate Type of Lease STATE <input type="checkbox"/> FEE <input checked="" type="checkbox"/>
6. State Oil & Gas Lease No.
7. Lease Name or Unit Agreement Name Pardue Farms 21 SWD
8. Well Number 1
9. OGRID Number 371643
10. Pool name or Wildcat Devonian, SWD

SUNDRY NOTICES AND REPORTS ON WELLS (DO NOT USE THIS FORM FOR PROPOSALS TO DRILL OR TO DEEPEN OR PLUG BACK TO A DIFFERENT RESERVOIR. USE "APPLICATION FOR PERMIT" (FORM C-101) FOR SUCH PROPOSALS.)	
1. Type of Well: Oil Well <input type="checkbox"/> Gas Well <input checked="" type="checkbox"/> Other <input type="checkbox"/> SWD	
2. Name of Operator Solaris Water Midstream, LLC	
3. Address of Operator 907 Tradewinds Blvd., Suite B, Midland, TX 79705	
4. Well Location Unit Letter <u>B</u> : <u>990'</u> feet from the <u>North</u> line and <u>1980'</u> feet from the <u>East</u> line Section <u>21</u> Township <u>24S</u> Range <u>28E</u> NMPM County <u>Eddy</u>	
11. Elevation (Show whether DR, RKB, RT, GR, etc.) 3022' GR	

12. Check Appropriate Box to Indicate Nature of Notice, Report or Other Data

NOTICE OF INTENTION TO:		SUBSEQUENT REPORT OF:	
PERFORM REMEDIAL WORK <input type="checkbox"/>	PLUG AND ABANDON <input type="checkbox"/>	REMEDIAL WORK <input type="checkbox"/>	ALTERING CASING <input type="checkbox"/>
TEMPORARILY ABANDON <input type="checkbox"/>	CHANGE PLANS <input type="checkbox"/>	COMMENCE DRILLING OPNS. <input type="checkbox"/>	P AND A <input type="checkbox"/>
PULL OR ALTER CASING <input type="checkbox"/>	MULTIPLE COMPL <input type="checkbox"/>	CASING/CEMENT JOB <input type="checkbox"/>	
DOWNHOLE COMMINGLE <input type="checkbox"/>			
CLOSED-LOOP SYSTEM <input type="checkbox"/>			
OTHER: <input type="checkbox"/>	Workover <input checked="" type="checkbox"/>	OTHER: <input type="checkbox"/>	

13. Describe proposed or completed operations. (Clearly state all pertinent details, and give pertinent dates, including estimated date of starting any proposed work). SEE RULE 19.15.7.14 NMAC. For Multiple Completions: Attach wellbore diagram of proposed completion or recompletion.

Solaris would like to give notice of intent for a remedial workover on the above captioned well to repair a suspected tubing leak beginning on or around 05/19/2023. The plan is to rig up a pulling unit with hydraulic BOPs and pull the existing tubing and retrievable packer. A new tubing string will be ran along with the refurbished or new retrievable packer (pending condition of existing packer once it gets out of the hole). The plan is to set the replacement packer in the same spot. The replacement tubing string will be the same as currently installed with the XO in approximately the same position pending final tally. A new MIT will be called out and performed after the workover to ensure wellbore integrity.

Spud Date:

Rig Release Date:

I hereby certify that the information above is true and complete to the best of my knowledge and belief.

SIGNATURE Whitney McKee TITLE Regulatory Specialist DATE 5/16/23

Type or print name Whitney McKee E-mail address: whitney.mckee@solariswater.com PHONE: 432-203-9020

For State Use Only

APPROVED BY: _____ TITLE _____ DATE _____

Conditions of Approval (if any):

05/15/2023

Pardue Farms 21 SWD #1 Workover NOI

Solaris would like to give notice of intent for a remedial workover on the above captioned well to repair a suspected tubing leak beginning on or around 05/19/2023. The plan is to rig up a pulling unit with hydraulic BOPs and pull the existing tubing and retrievable packer. A new tubing string will be ran along with the refurbished or new retrievable packer (pending condition of existing packer once it gets out of the hole). The plan is to set the replacement packer in the same spot. The replacement tubing string will be the same as currently installed with the XO in approximately the same position pending final tally. A new MIT will be called out and performed after the workover to ensure wellbore integrity.

Christopher Giese
Drilling Engineer
Solaris Midstream

Pardue Farms 21 SWD #1
 990' FNL & 1,980' FEL, Unit B, Sec. 21, T24S-R28E, Eddy County, NM
 API # 30-015-23809

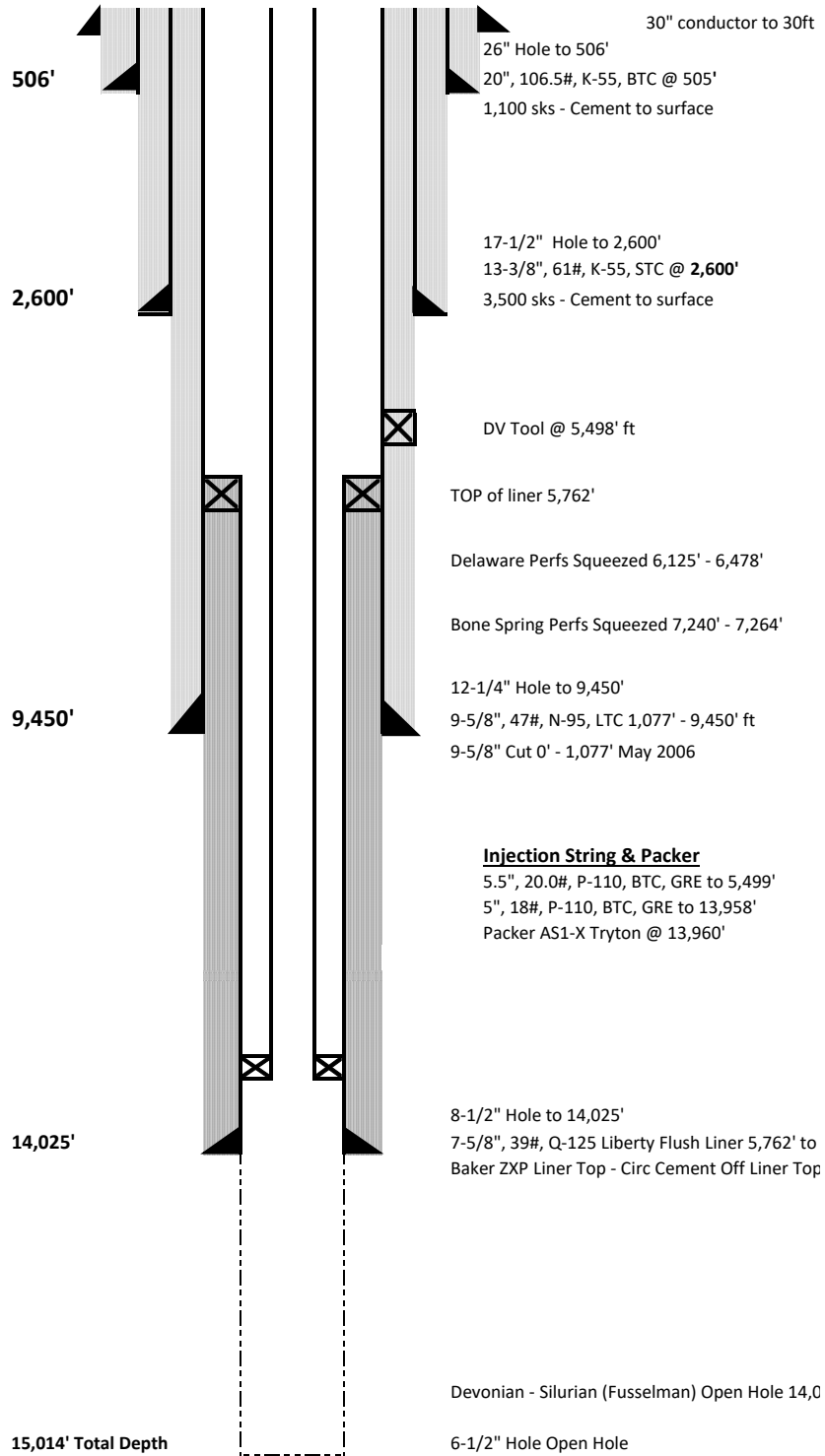

Pardue Farms 21 SWD #1
 990' FNL & 1,980' FEL, Unit B, Sec. 21, T24S-R28E, Eddy County, NM
 API # 30-015-23809

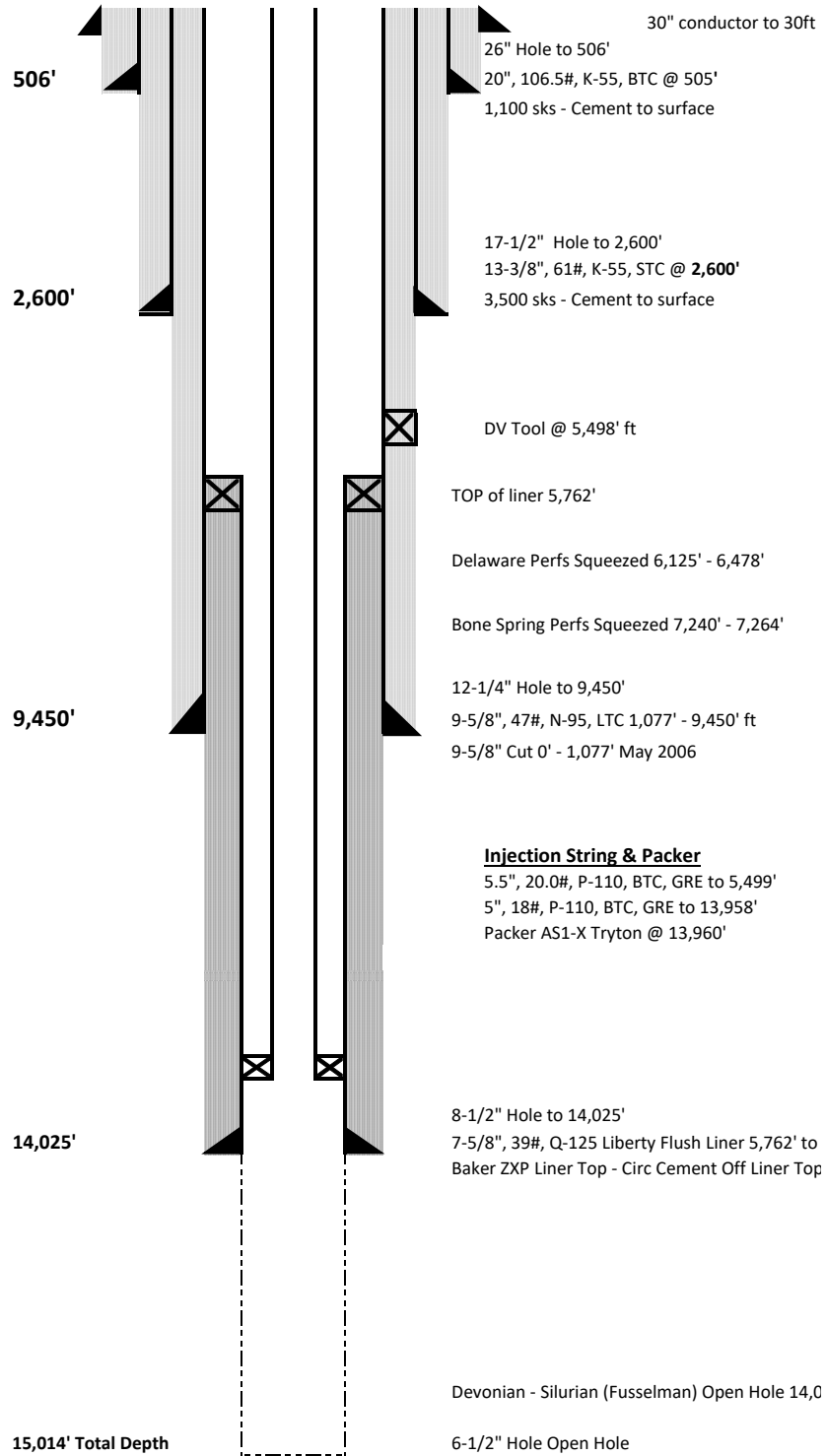

District I
1625 N. French Dr., Hobbs, NM 88240
Phone:(575) 393-6161 Fax:(575) 393-0720
District II
811 S. First St., Artesia, NM 88210
Phone:(575) 748-1283 Fax:(575) 748-9720
District III
1000 Rio Brazos Rd., Aztec, NM 87410
Phone:(505) 334-6178 Fax:(505) 334-6170
District IV
1220 S. St Francis Dr., Santa Fe, NM 87505
Phone:(505) 476-3470 Fax:(505) 476-3462

State of New Mexico
Energy, Minerals and Natural Resources
Oil Conservation Division
1220 S. St Francis Dr.
Santa Fe, NM 87505

CONDITIONS

Action 217298

CONDITIONS

Operator: SOLARIS WATER MIDSTREAM, LLC 907 Tradewinds Blvd, Suite B Midland, TX 79706	OGRID: 371643
	Action Number: 217298
	Action Type: [C-103] NOI Workover (C-103G)

CONDITIONS

Created By	Condition	Condition Date
mgebremichael	Should tubing replacement be required, the same tube size shall be replaced. The packer shall be set not more than 100 ft above the top perforation or top part of the injection interval.	2/22/2024