

Office  
 District I – (575) 393-6161  
 1625 N. French Dr., Hobbs, NM 88240  
 District II – (575) 748-1283  
 811 S. First St., Artesia, NM 88210  
 District III – (505) 334-6178  
 1000 Rio Brazos Rd., Aztec, NM 87410  
 District IV – (505) 476-3460  
 1220 S. St. Francis Dr., Santa Fe, NM  
 87505

State of New Mexico  
 Energy, Minerals and Natural Resources

Form C-103  
 Revised July 18, 2013

OIL CONSERVATION DIVISION  
 1220 South St. Francis Dr.  
 Santa Fe, NM 87505

SUNDRY NOTICES AND REPORTS ON WELLS (DO NOT USE THIS FORM FOR PROPOSALS TO DRILL OR TO DEEPEN OR PLUG BACK TO A DIFFERENT RESERVOIR. USE "APPLICATION FOR PERMIT" (FORM C-101) FOR SUCH PROPOSALS.)		WELL API NO. 30-025-32957
1. Type of Well: Oil Well <input type="checkbox"/> Gas Well <input checked="" type="checkbox"/> Other		5. Indicate Type of Lease STATE <input checked="" type="checkbox"/> FEE <input type="checkbox"/>
2. Name of Operator Empire Petroleum Corporation – New Mexico		6. State Oil & Gas Lease No.
3. Address of Operator 2200 S. Utica Place Suite 150, Tulsa, Oklahoma 74114		7. Lease Name or Unit Agreement Name Cooper Love
4. Well Location Unit Letter <u>O</u> : <u>330</u> feet from the <u>South</u> line and <u>1900</u> feet from the <u>East</u> line Section <u>32</u> Township <u>19S</u> Range <u>37E</u> NMPM County <u>Lea</u>		8. Well Number 3
11. Elevation (Show whether DR, RKB, RT, GR, etc.) 3560' GL		9. OGRID Number 330679
		10. Pool name or Wildcat Eumont Yates Seven Rivers, Queen

12. Check Appropriate Box to Indicate Nature of Notice, Report or Other Data

NOTICE OF INTENTION TO:	SUBSEQUENT REPORT OF:
PERFORM REMEDIAL WORK <input type="checkbox"/>	REMEDIAL WORK <input type="checkbox"/>
TEMPORARILY ABANDON <input type="checkbox"/>	ALTERING CASING <input type="checkbox"/>
PULL OR ALTER CASING <input type="checkbox"/>	COMMENCE DRILLING OPNS. <input type="checkbox"/>
DOWNHOLE COMMINGLE <input type="checkbox"/>	P AND A <input type="checkbox"/>
CLOSED-LOOP SYSTEM <input type="checkbox"/>	CASING/CEMENT JOB <input type="checkbox"/>
OTHER: <input type="checkbox"/>	OTHER: <u>TA</u> <input checked="" type="checkbox"/>

13. Describe proposed or completed operations. (Clearly state all pertinent details, and give pertinent dates, including estimated date of starting any proposed work). SEE RULE 19.15.7.14 NMAC. For Multiple Completions: Attach wellbore diagram of proposed completion or recompletion.

- MIRU WOR.
- Unhung HH, PU on rod string but could not unseat pump.
- Released TAC and POOH with tubing and rods.
- RIH with bit and scraper to 3260' and tagged TOF. POOH.
- RIH with CIBP and set at 3242'.
- Dumped 4 sks of cement on top.
- Pressure tested – held.
- Circulated packer fluid.
- Notified NMOCD of MIT – passed.
- Performed MIT and submitted paperwork.
- RDMO WOR.
- TA well.

**FINAL TA STATUS- EXTENSION**  
 Approval of TA EXPIRES: 2/21/29  
 Well needs to be **PLUGGED OR RETURNED**  
 to **PRODUCTION**  
 BY THE DATE STATED ABOVE: X 7

Spud Date:

Rig Release Date:

I hereby certify that the information above is true and complete to the best of my knowledge and belief.

SIGNATURE Nathan Sandel TITLE Production Engineer DATE 02/22/2024

Type or print name Nathan Sandel E-mail address: nsandel@empirepetrocorp.com PHONE: 918-404-4202

**For State Use Only**

APPROVED BY: Kerry Fortner TITLE Compliance Officer A DATE 2/22/24

Conditions of Approval (if any):

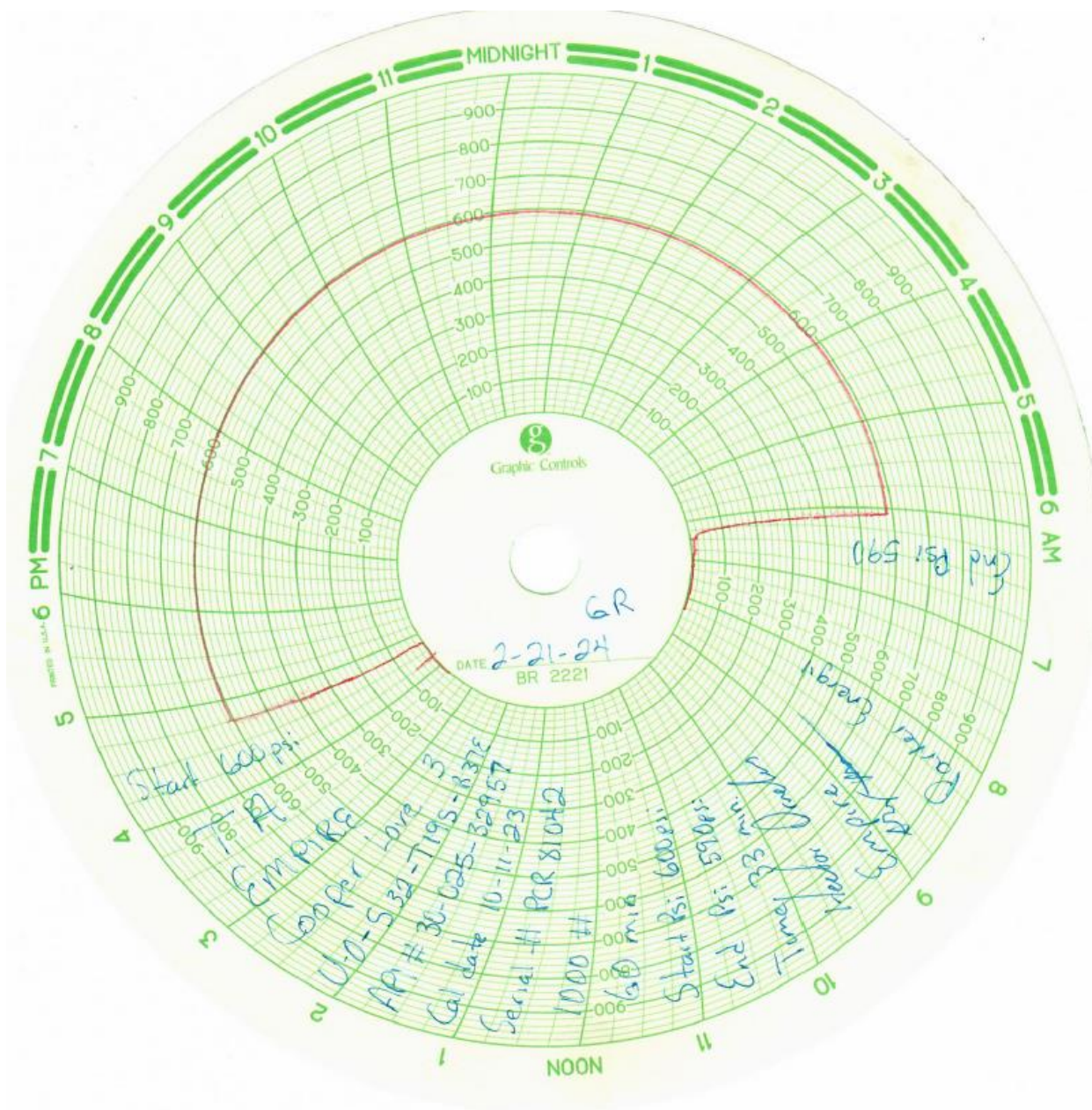



District I  
1625 N. French Dr., Hobbs, NM 88240  
Phone: (575) 393-6161 Fax: (575) 393-0720

State of New Mexico  
Energy, Minerals and Natural Resources Department  
Oil Conservation Division Hobbs District Office

**BRADENHEAD TEST REPORT**

Operator Name Empire New Mexico LLC	* API Number 30-025-32957
Property Name Cooper Love	Well No. 3

**Surface Location**

UL - Lot 0	Section 32	Township 19S	Range 37E	Feet from	N/S Line	Feet From	E/W Line	County LEA
---------------	---------------	-----------------	--------------	-----------	----------	-----------	----------	---------------

**Well Status**

TA'D WELL <input checked="" type="checkbox"/> YES <input type="checkbox"/> NO	SHUT-IN <input checked="" type="checkbox"/> YES <input type="checkbox"/> NO	INJ	INJECTOR SWD	PRODUCER <input checked="" type="checkbox"/> OIL <input type="checkbox"/> GAS	DATE 2-21-24
--	--	-----	-----------------	--	-----------------

**OBSERVED DATA**

	(A) Surface	(B) Interm(1)	(C) Interm(2)	(D) Prod Cmg	(E) Tubing
Pressure	0			0	NDAR
Flow Characteristics					
Puff	Y / <input checked="" type="checkbox"/> N	Y / <input checked="" type="checkbox"/> N	Y / <input checked="" type="checkbox"/> N	Y / <input checked="" type="checkbox"/> N	CO2 <input type="checkbox"/>
Steady Flow	Y / <input checked="" type="checkbox"/> N	Y / <input checked="" type="checkbox"/> N	Y / <input checked="" type="checkbox"/> N	Y / <input checked="" type="checkbox"/> N	WTR <input type="checkbox"/>
Surges	Y / <input checked="" type="checkbox"/> N	Y / <input checked="" type="checkbox"/> N	Y / <input checked="" type="checkbox"/> N	Y / <input checked="" type="checkbox"/> N	GAS <input type="checkbox"/>
Down to nothing	Y / <input checked="" type="checkbox"/> N	Y / <input checked="" type="checkbox"/> N	Y / <input checked="" type="checkbox"/> N	Y / <input checked="" type="checkbox"/> N	Type of Fluid Injected for Waterflood if applies.
Gas or Oil	Y / <input checked="" type="checkbox"/> N	Y / <input checked="" type="checkbox"/> N	Y / <input checked="" type="checkbox"/> N	Y / <input checked="" type="checkbox"/> N	
Water	Y / <input checked="" type="checkbox"/> N	Y / <input checked="" type="checkbox"/> N	Y / <input checked="" type="checkbox"/> N	Y / <input checked="" type="checkbox"/> N	

Remarks - Please state for each string (A,B,C,D,E) pertinent information regarding bleed down or continuous build up if applies.

TA  
MIT/BHT

Signature: <i>Hector Ornelas</i>	OIL CONSERVATION DIVISION
Printed name: Hector Ornelas	Entered into RBDMS
Title: Consultant	Re-test
E-mail Address: hector.75.ornelas@gmail.com	
Date: 2-21-24	
Phone: 575 942 4804	
Witness: CAR	

4 sks of cmt on top  
CIBP @ 3242'

Perfs: 3292' - 3538' (2 JSPF)

5-1/2" 15.5# CSG @ 3588'

PBTD @ 3242'  
TD @ 3630'

**District I**  
1625 N. French Dr., Hobbs, NM 88240  
Phone:(575) 393-6161 Fax:(575) 393-0720  
**District II**  
811 S. First St., Artesia, NM 88210  
Phone:(575) 748-1283 Fax:(575) 748-9720  
**District III**  
1000 Rio Brazos Rd., Aztec, NM 87410  
Phone:(505) 334-6178 Fax:(505) 334-6170  
**District IV**  
1220 S. St Francis Dr., Santa Fe, NM 87505  
Phone:(505) 476-3470 Fax:(505) 476-3462

State of New Mexico  
Energy, Minerals and Natural Resources  
Oil Conservation Division  
1220 S. St Francis Dr.  
Santa Fe, NM 87505

COMMENTS  
  
Action 316616

COMMENTS

Operator: Empire New Mexico LLC 2200 S. Utica Place Tulsa, OK 74114	OGRID: 330679
	Action Number: 316616
	Action Type: [C-103] Sub. Temporary Abandonment (C-103U)

COMMENTS

Created By	Comment	Comment Date
plmartinez	DATA ENTRY PM.	2/26/2024

**District I**  
1625 N. French Dr., Hobbs, NM 88240  
Phone:(575) 393-6161 Fax:(575) 393-0720  
**District II**  
811 S. First St., Artesia, NM 88210  
Phone:(575) 748-1283 Fax:(575) 748-9720  
**District III**  
1000 Rio Brazos Rd., Aztec, NM 87410  
Phone:(505) 334-6178 Fax:(505) 334-6170  
**District IV**  
1220 S. St Francis Dr., Santa Fe, NM 87505  
Phone:(505) 476-3470 Fax:(505) 476-3462

State of New Mexico  
Energy, Minerals and Natural Resources  
Oil Conservation Division  
1220 S. St Francis Dr.  
Santa Fe, NM 87505

CONDITIONS

Action 316616

CONDITIONS

Operator: Empire New Mexico LLC 2200 S. Utica Place Tulsa, OK 74114	OGRID: 330679
	Action Number: 316616
	Action Type: [C-103] Sub. Temporary Abandonment (C-103U)

CONDITIONS

Created By	Condition	Condition Date
kfortner	TA expires 2/21/29	2/22/2024