

Submit 1 Copy To Appropriate District Office
 District I – (575) 393-6161
 1625 N. French Dr., Hobbs, NM 88240
 District II – (575) 748-1283
 811 S. First St., Artesia, NM 88210
 District III – (505) 334-6178
 1000 Rio Brazos Rd., Aztec, NM 87410
 District IV – (505) 476-3460
 1220 S. St. Francis Dr., Santa Fe, NM 87505

State of New Mexico
 Energy, Minerals and Natural Resources

Form C-103
 Revised July 18, 2013

OIL CONSERVATION DIVISION
 1220 South St. Francis Dr.
 Santa Fe, NM 87505

WELL API NO. 30-025-05523
5. Indicate Type of Lease STATE <input type="checkbox"/> FEE <input checked="" type="checkbox"/>
6. State Oil & Gas Lease No.
7. Lease Name or Unit Agreement Name Mike
8. Well Number. 002
9. OGRID Number 269864
10. Pool name or Wildcat Eunice Monument; Grayburg-San Andres

SUNDRY NOTICES AND REPORTS ON WELLS (DO NOT USE THIS FORM FOR PROPOSALS TO DRILL OR TO DEEPEN OR PLUG BACK TO A DIFFERENT RESERVOIR. USE "APPLICATION FOR PERMIT" (FORM C-101) FOR SUCH PROPOSALS.)	
1. Type of Well: Oil Well <input checked="" type="checkbox"/> Gas Well <input type="checkbox"/> Other Injection <input type="checkbox"/>	
2. Name of Operator State of New Mexico formerly Energy Acumen LLC	
3. Address of Operator 1625 N. French Drive, Hobbs, N 88240	
4. Well Location Unit Letter <u>J</u> : <u>1980</u> feet from the <u>S</u> line and <u>1980</u> feet from the <u>E</u> line Section <u>32</u> Township <u>18S</u> Range <u>37E</u> NMPM Lea County	
11. Elevation (Show whether DR, RKB, RT, GR, etc.) GL 3707' KB 3718'	

12. Check Appropriate Box to Indicate Nature of Notice, Report or Other Data

NOTICE OF INTENTION TO:		SUBSEQUENT REPORT OF:	
PERFORM REMEDIAL WORK <input type="checkbox"/>	PLUG AND ABANDON <input type="checkbox"/>	REMEDIAL WORK <input type="checkbox"/>	ALTERING CASING <input type="checkbox"/>
TEMPORARILY ABANDON <input type="checkbox"/>	CHANGE PLANS <input type="checkbox"/>	COMMENCE DRILLING OPNS. <input type="checkbox"/>	P AND A <input checked="" type="checkbox"/>
PULL OR ALTER CASING <input type="checkbox"/>	MULTIPLE COMPL <input type="checkbox"/>	CASING/CEMENT JOB <input type="checkbox"/>	PNR <input type="checkbox"/>
DOWNHOLE COMMINGLE <input type="checkbox"/>			
CLOSED-LOOP SYSTEM <input type="checkbox"/>			
OTHER: <input type="checkbox"/>		OTHER: <input type="checkbox"/>	

13. Describe proposed or completed operations. (Clearly state all pertinent details, and give pertinent dates, including estimated date of starting any proposed work). SEE RULE 19.15.7.14 NMAC. For Multiple Completions: Attach wellbore diagram of proposed completion or recompletion.

1/26/24: MOL. Held JSA. Check pressures on well; 50# Tubing, 50# Casing, and 0# BH, 1250 ppm H2S present. RU relief lines to blowdown tank. Prep location and spot equipment. RU Rig and Plugging Equipment. Pressure test pump lines to 1500#, function test pop off. Pump H2S Scavenger and water into well to kill H2S. Unseat rod pump, LD 2 jnts, well started to gas. Pump more H2S scavenger into well. Secure location and SDFD.

1/29/24: Held JSA. Check well pressures; 10# Tubing, 10# Casing, and 0# BH. RU rod stripper and workfloor. TOOHO and LD 173 rods. Change over to tubing equipment. RD rod stripper and workfloor. PU on tbg and ND wellhead and NU and test BOP. RU workfloor. TOOHO and LD production tubing, 105 joints of 2-3/8". RU A Plus WL, RIH w/ GRJB, tag @ 1500', RD WL. MU 5-1/2" string mill and TIH w/ work string to 3980'. TOOHO standing back tbg and LD string mill. Secure well and SDFD.

1/30/24: Held JSA. Check pressures; no pressure, LEL and H2S present. RU A Plus WL, RIH w/ 4.65" GRJB to 3980', TOOHO and LD GRJB. RIH w/ WL set 5-1/2" CIBP and set @ 3950', POOH and RD WL. Attempt to load well w/ 110 bbls, well did not load, possibly going into perfs from 2778'-2919'. Spoke w/ Donald Christie w/ NMOCDD, directed to pump Plugs 1 & 2 together, WOC and attempt to load well after tag. TIH w/ workstring to 3950', RU pump.

Plug #1-2: Mix and pump 55 sxs Class C cmt from 3950' to 3560' @ 14.8# 1.32 yield inside casing. TOOHO LD 20 jnts and standback 10 stands. WOC for total of 4 hrs. TIH and tagged Plug 1-2 @ 3350'. Attempt to load well, did not load. Spoke w/ Donald Christie w/ NMOCDD, approved to pump Plugs #3 & 4 together, WOC, tag and try to load well. PUH to 3090' and RU pump. Secure well and SDFD.

1/31/24: Held JSA. Check well pressures and open well to pit; no pressures.

Plug #3-4: Mix and pump 55 sxs of Class C cmt from 3090' to 2625' @ 14.8# 1.32 yield inside casing. TOOHO and LD 10 jnts, stand back 15 stands. WOC total of 4 hrs. TIH and tagged Plug #3-4 @ 2450'. Attempt to load well, did not load. TOOHO and stand back all tbg. TIH w/ 5-1/2" packer and attempt to isolate hole. Set packer @ 2200', test well to 500#, tested good. PUH to 2000', set packer and test well to 500#, tested good. PUH to 1800', set packer, test well to 500#, tested good. PUH to 1580', set packer and test well to 500#, tested good. Secure well and SDFD.

2/1/24:

2/2/24: Held JSA. Check well pressures; Tubing 10#, Casing and BH 0#, open to pit. TIH and tagged Plug #5 @ 1700'. Spoke w/ Donald Christie w/ NMOCDD, approved to PUH to 1555 and pump 60 sxs inside casing. PUH to 1555', RU pump and circulate well clean.

Plug #6: Mix and pump 60 sxs Class C cmt from 1555' to 1300' @ 14.8# 1.32 yield inside casing. TOOHO and LD 10 jnts, stand back 10 stands. WOC well, shut down for the day due to high winds. Secure well and SDFD.

2/3/24: Held JSA. Check pressures on well, no pressure. TIH and tagged Plug #6 @ 1180'. TOOHO and LD all tbg. Held WL JSA. RU A Plus WL, RIH and perf @ 100', RD WL.

Plug #7: Mix and pump 25 sxs of Class C cmt from 100' to surface @ 14.8# 1.32 yield, 10 sxs outside casing and 15 sxs inside. RD tbg equipment, RD workfloor. ND BOP. RD well service unit. Secure location and SDFD due to high winds.

2/4/24: Held JSA. Dig out, cut off and remove wellhead. TOC @ surface in annulus and casing. Surface weld and install Plug and Abandon Marker @ 32°42'08.2"N -103°16'16.7"W. MOL.

I hereby certify that the information above is true and complete to the best of my knowledge and belief.

SIGNATURE *Neil Lindenberg* TITLE RA Engineer DATE 5/22/24

Type or print name Neil Lindenberg E-mail address: neil@apluswell.com PHONE: 505 486 6958

For State Use Only

APPROVED BY: *Kerry Fortner* TITLE Compliance Officer A DATE 2/28/24

Conditions of Approval

Mike 002
As Plugged on 2/4/2024
 Eunice Monument Grayburg San Andres
 Unit J, 1980' FSL & 1980' FEL, Section 32, T18S, R37E
 Lea County, NM, API #30-025-05523

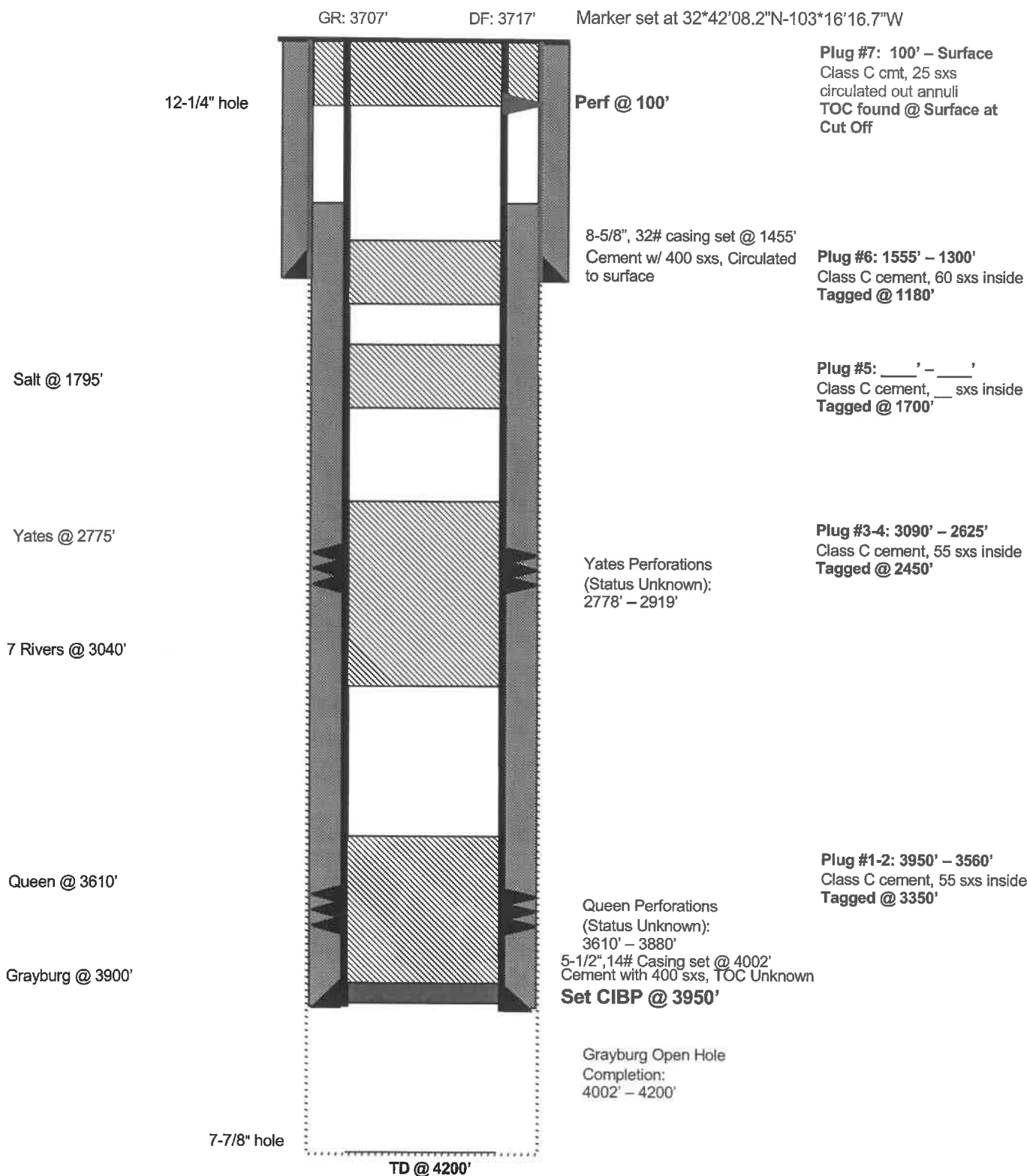

District I
1625 N. French Dr., Hobbs, NM 88240
Phone:(575) 393-6161 Fax:(575) 393-0720
District II
811 S. First St., Artesia, NM 88210
Phone:(575) 748-1283 Fax:(575) 748-9720
District III
1000 Rio Brazos Rd., Aztec, NM 87410
Phone:(505) 334-6178 Fax:(505) 334-6170
District IV
1220 S. St Francis Dr., Santa Fe, NM 87505
Phone:(505) 476-3470 Fax:(505) 476-3462

State of New Mexico
Energy, Minerals and Natural Resources
Oil Conservation Division
1220 S. St Francis Dr.
Santa Fe, NM 87505

COMMENTS

Action 316634

COMMENTS

Operator: A-PLUS WELL SERVICE, INC. P.O. Box 1979 Farmington, NM 87499	OGRID: 370317
	Action Number: 316634
	Action Type: [C-103] Sub. Plugging (C-103P)

COMMENTS

Created By	Comment	Comment Date
plmartinez	DATA ENTRY PM.	2/28/2024

District I
1625 N. French Dr., Hobbs, NM 88240
Phone:(575) 393-6161 Fax:(575) 393-0720
District II
811 S. First St., Artesia, NM 88210
Phone:(575) 748-1283 Fax:(575) 748-9720
District III
1000 Rio Brazos Rd., Aztec, NM 87410
Phone:(505) 334-6178 Fax:(505) 334-6170
District IV
1220 S. St Francis Dr., Santa Fe, NM 87505
Phone:(505) 476-3470 Fax:(505) 476-3462

State of New Mexico
Energy, Minerals and Natural Resources
Oil Conservation Division
1220 S. St Francis Dr.
Santa Fe, NM 87505

CONDITIONS

Action 316634

CONDITIONS

Operator: A-PLUS WELL SERVICE, INC. P.O. Box 1979 Farmington, NM 87499	OGRID: 370317
	Action Number: 316634
	Action Type: [C-103] Sub. Plugging (C-103P)

CONDITIONS

Created By	Condition	Condition Date
kfortner	Need C103Q and marker photo to release	2/28/2024