

Office
 District I – (575) 393-6161
 1625 N. French Dr., Hobbs, NM 88240
 District II – (575) 748-1283
 811 S. First St., Artesia, NM 88210
 District III – (505) 334-6178
 1000 Rio Brazos Rd., Aztec, NM 87410
 District IV – (505) 476-3460
 1220 S. St. Francis Dr., Santa Fe, NM
 87505

State of New Mexico
 Energy, Minerals and Natural Resources

Form **C-103**
 Revised July 18, 2013

OIL CONSERVATION DIVISION
 1220 South St. Francis Dr.
 Santa Fe, NM 87505

WELL API NO. 30-025-11321
5. Indicate Type of Lease STATE <input type="checkbox"/> FEE <input checked="" type="checkbox"/>
6. State Oil & Gas Lease No. B-1506
7. Lease Name or Unit Agreement Name JALMAT STATE GAS COM
8. Well Number #001
9. OGRID Number 873
10. Pool name or Wildcat JAMAT-TAN-YATES-SR

SUNDRY NOTICES AND REPORTS ON WELLS
 (DO NOT USE THIS FORM FOR PROPOSALS TO DRILL OR TO DEEPEN OR PLUG BACK TO A DIFFERENT RESERVOIR. USE "APPLICATION FOR PERMIT" (FORM C-101) FOR SUCH PROPOSALS.)

1. Type of Well: Oil Well <input checked="" type="checkbox"/> Gas Well <input type="checkbox"/> Other <input type="checkbox"/>
2. Name of Operator APACHE CORPORATION
3. Address of Operator 303 VETERANS AIRPARK LANE, STE. 3000, MIDLAND TX 79705
4. Well Location Unit Letter G : 2310 feet from the N line and 2310 feet from the E line Section 32 Township 24S Range 37E NMPM County LEA
11. Elevation (Show whether DR, RKB, RT, GR, etc.) 3258'KB

12. Check Appropriate Box to Indicate Nature of Notice, Report or Other Data

NOTICE OF INTENTION TO:		SUBSEQUENT REPORT OF:	
PERFORM REMEDIAL WORK <input type="checkbox"/>	PLUG AND ABANDON <input type="checkbox"/>	REMEDIAL WORK <input type="checkbox"/>	ALTERING CASING <input type="checkbox"/>
TEMPORARILY ABANDON <input type="checkbox"/>	CHANGE PLANS <input type="checkbox"/>	COMMENCE DRILLING OPNS. <input type="checkbox"/>	P AND A <input checked="" type="checkbox"/>
PULL OR ALTER CASING <input type="checkbox"/>	MULTIPLE COMPL <input type="checkbox"/>	CASING/CEMENT JOB <input type="checkbox"/>	PNR <input type="checkbox"/>
DOWNHOLE COMMINGLE <input type="checkbox"/>			
CLOSED-LOOP SYSTEM <input type="checkbox"/>			
OTHER: <input type="checkbox"/>		OTHER: <input type="checkbox"/>	

13. Describe proposed or completed operations. (Clearly state all pertinent details, and give pertinent dates, including estimated date of starting any proposed work). SEE RULE 19.15.7.14 NMAC. For Multiple Completions: Attach wellbore diagram of proposed completion or recompletion.

1/12/24 - NOTIFIED NMOC. MIRU.

1/26/24 - CIRCULATE MLF. SET CIBP @ 2800'. TAGGED CIBP @ 2800'. PUMPED 25 SX CLASS "C" CEMENT FROM 2800' - 2602'.

1/29/24 - PERF'D @ 2000'. P&S 70 SX CLASS "C" CEMENT FROM 2000' - 1800'.

1/30/24 - TAGGED @ 1746'. PERF'D @ 1358'. P&S 60 SX CLASS "C" CEMENT FROM 1358' - 1158'.

1/31/24 - TAGGED @ 1120'. PERF'D @ 300'. PUMPED 205 SX CLASS "C" CEMENT FROM 300' - SURFACE. VERIFIED CEMENT AT SURFACE.

Approved for plugging of well bore only. Liability under bond is retained pending receipt of C-103 (Subsequent Report of Well Plugging) which may be found at OCD Web Page under Forms,

Spud Date:

Rig Release Date:

I hereby certify that the information above is true and complete to the best of my knowledge and belief.

SIGNATURE Kelton Woodard TITLE P & A ENGINEER DATE 2/1/2024

Type or print name KELTON WOODARD E-mail address: kelton@jmrsservices.com PHONE: (432) 618-1050

For State Use Only

APPROVED BY: Kerry Fortner TITLE Compliance Officer A DATE 2/28/24

Conditions of Approval (if any)



LEASE NAME	JALMAT STATE GAS COM
WELL #	#001
API #	30-02-11321
COUNTY	LEA, NM

FINAL PA WB DIAGRAM

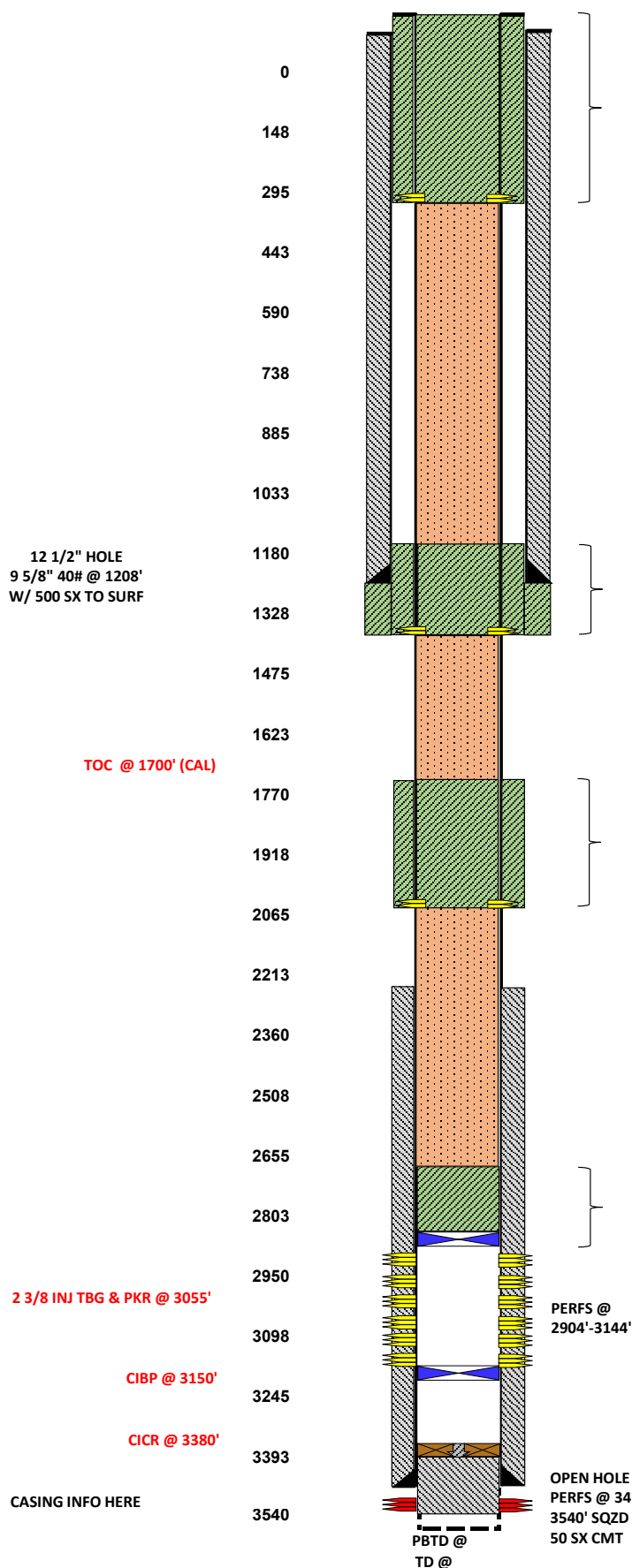

PLUG #4

1-31-24 - PUH & PERFD @ 300', EPIR/CIRC FROM 300' TO SURF, SQZD 205 SX CLASS "C" CMT FROM 300' TO SURF CIRC BACKSIDE, VERIFIED CMT AT SURF. RDMO P&A RIG, CUT OFF WELLHEAD, ANCHORS, INSTALL DRY HOLE MARKER, P&A COMPLETE.

PLUG #3

1-30-24 - PUH & PERF'D @ 1358' & SQZD 60 SX CLASS "C" CMT FROM 1368'-1158', WOC.

PLUG #2

1-29-24 - PUH & PERF @ 2000', EPIR & SQZ 70 SX CLASS "C" CMT FROM 2000' - 1800', WOC/TAG
1-30-24 - TAGGED TOC @ 1746'.

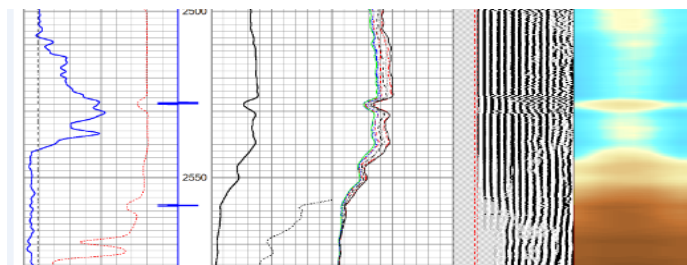

TOC BY CBL @ 2550'

PLUG #1

1-24-24 - MIRU P&A RIG, POOH & SCANNED PROD TBG & LD.
1-26-24 - RIH W/ WL & SET CIBP @ 2800', RIH W/ WL & RAN CBL. RIH W/ TBG & SPOTTED 25 SX CLASS "C" CMT FROM 2800'-2650'.

District I
1625 N. French Dr., Hobbs, NM 88240
Phone:(575) 393-6161 Fax:(575) 393-0720
District II
811 S. First St., Artesia, NM 88210
Phone:(575) 748-1283 Fax:(575) 748-9720
District III
1000 Rio Brazos Rd., Aztec, NM 87410
Phone:(505) 334-6178 Fax:(505) 334-6170
District IV
1220 S. St Francis Dr., Santa Fe, NM 87505
Phone:(505) 476-3470 Fax:(505) 476-3462

State of New Mexico
Energy, Minerals and Natural Resources
Oil Conservation Division
1220 S. St Francis Dr.
Santa Fe, NM 87505

COMMENTS

Action 312401

COMMENTS

Operator: APACHE CORPORATION 303 Veterans Airpark Ln Midland, TX 79705	OGRID: 873
	Action Number: 312401
	Action Type: [C-103] Sub. Plugging (C-103P)

COMMENTS

Created By	Comment	Comment Date
plmartinez	DATA ENTRY PM.	2/28/2024

District I
1625 N. French Dr., Hobbs, NM 88240
Phone:(575) 393-6161 Fax:(575) 393-0720
District II
811 S. First St., Artesia, NM 88210
Phone:(575) 748-1283 Fax:(575) 748-9720
District III
1000 Rio Brazos Rd., Aztec, NM 87410
Phone:(505) 334-6178 Fax:(505) 334-6170
District IV
1220 S. St Francis Dr., Santa Fe, NM 87505
Phone:(505) 476-3470 Fax:(505) 476-3462

State of New Mexico
Energy, Minerals and Natural Resources
Oil Conservation Division
1220 S. St Francis Dr.
Santa Fe, NM 87505

CONDITIONS

Action 312401

CONDITIONS

Operator: APACHE CORPORATION 303 Veterans Airpark Ln Midland, TX 79705	OGRID: 873
	Action Number: 312401
	Action Type: [C-103] Sub. Plugging (C-103P)

CONDITIONS

Created By	Condition	Condition Date
kfortner	Need C103Q and marker photo to release	2/28/2024