



U.S. Department of the Interior
BUREAU OF LAND MANAGEMENT

Sundry Print Report

03/04/2024

| | | |
|-----------------------------------|--|---|
| Well Name: PET INC | Well Location: T28N / R15W / SEC 36 / NWNE / 36.624115 / -108.384277 | County or Parish/State: SAN JUAN / NM |
| Well Number: 2A | Type of Well: CONVENTIONAL GAS WELL | Allottee or Tribe Name: SHIPROCK |
| Lease Number: 14206032015 | Unit or CA Name: | Unit or CA Number: |
| US Well Number: 3004521741 | Well Status: Abandoned | Operator: NAVAJO NATION OIL & GAS COMPANY |

Subsequent Report**Sundry ID:** 2777681**Type of Submission:** Subsequent Report**Type of Action:** Plug and Abandonment**Date Sundry Submitted:** 03/04/2024**Time Sundry Submitted:** 09:31**Date Operation Actually Began:** 02/14/2024

Actual Procedure: REVISED: Dates on Summary Report. Navajo Nation Oil & Gas Company plugged and abandon the subject well on 2/14/2024.

SR Attachments**Actual Procedure**

Pet_Inc_2A_PA_Summary_WBD_20240304093058.pdf

| | | |
|-----------------------------------|---|--|
| Well Name: PET INC | Well Location: T28N / R15W / SEC 36 / NWNE / 36.624115 / -108.384277 | County or Parish/State: SAN JUAN / NM |
| Well Number: 2A | Type of Well: CONVENTIONAL GAS WELL | Allottee or Tribe Name: SHIPROCK |
| Lease Number: 14206032015 | Unit or CA Name: | Unit or CA Number: |
| US Well Number: 3004521741 | Well Status: Abandoned | Operator: NAVAJO NATION OIL & GAS COMPANY |

Operator

I certify that the foregoing is true and correct. Title 18 U.S.C. Section 1001 and Title 43 U.S.C. Section 1212, make it a crime for any person knowingly and willfully to make to any department or agency of the United States any false, fictitious or fraudulent statements or representations as to any matter within its jurisdiction. Electronic submission of Sundry Notices through this system satisfies regulations requiring a

Operator Electronic Signature: ARLEEN SMITH**Signed on:** MAR 04, 2024 09:31 AM**Name:** NAVAJO NATION OIL & GAS COMPANY**Title:** Regulatory Specialist**Street Address:** 332 RD 3100**City:** AZTEC**State:** NM**Phone:** (505) 327-4892**Email address:** ARLEEN@WALSHENG.NET**Field****Representative Name:****Street Address:****City:****State:****Zip:****Phone:****Email address:****BLM Point of Contact****BLM POC Name:** MATTHEW H KADE**BLM POC Title:** Petroleum Engineer**BLM POC Phone:** 5055647736**BLM POC Email Address:** MKADE@BLM.GOV**Disposition:** Accepted**Disposition Date:** 03/04/2024**Signature:** Matthew Kade

| Navajo Nation Oil and Gas | | | | Pet Inc #2A | | Date Comp: | 2/14/2024 |
|---------------------------|--------------|---------------|----------|-------------|---|---------------|---------------|
| Plug # | Formation | Formation Top | Perfs | CICR Depth | Cement Detail | Cement Depths | Plug Position |
| 1 | Fruitland PC | 690' 715' | 712-732' | 650' | Dump Ball 5 sx Class G Neat 5.75 cf) | 650'-596' | Inside |
| 2 | Surface | 0' | 150' | - | 67 sxs Class G Neat (87.4 cf) | 0'-150' | Inside |

12.13.23 - SICP=35PSI. BWD, Pump 10 bbls to kill gas. RIH with gage ring to 680'. POH with Junk basket. Ran Junk Basket to 680'. POH and LD JB. RIH with extended reach CIBP (2-7/8", 5.9# LP). Set CIBP @ 650' (csg collar at 663'), Got of plug and tagged same, plug set. Run in for CBL. Showed good cement to surface. Showed possible hole at Attempted 500 psi pressure test, lost 400 psi in 60 seconds. Fixed leaks and retest. Got up to 450 psi, acting like we are pumping in to casing, pressure dropped 100 psi while pumping. SD. Fluid stayed at surface. CBL showed possible leak at 268'. Made 3 dump bailer runs for 54' of cement. Attempted pressure test again, still no test. Secured the well for the night. Off location at 18:00. NNMinerals Inspector Val Uentillie on location to witness operations.

12.14.23 - SICP=0PSI. RU to perforate 4 holes at 150'. JHA with crew, TIH and tagged TOC @ 606'. PU to 150' and shot 4 holes. POH to verified shots went. All shots fired. RD WL and RU kill truck to attempt rate and circulation. Pumped in at 270 psi @1.5 bpm, no circulation. SD MOL to the Pet Inc #3. Off location at 09:30. NNMinerals Inspector Val Uentillie on location to witness operation.

2.14.24 - SICP=0PSI. MIRU. JHA with crew. Backhoe dug out cellar deeper. RU to tbg and est inj rate 1.5 bpm at 170 psi, 3.5 bbls plimped. No circulation. M&P 67 sks, 1.15 yield, 87.4 cuft, 15.6 bbls, 15.8# class "G" neat cement. Did not get any circulation out of 2-7/8x5-1/2 annulus. Cut off casing strings from the wellbore. Ran tank strap in 2-7/8 casing. TOC at 1.20, cement at surface in 5-1/2x2-7/8. Welded dry hole marker plate off set of casing strings. Topped of 2-7/8 casing string with 5 gallons of cement. RDMOL to PET Inc #2. NNMinerals Inspector Natasha Dishface on location to witness the operation.

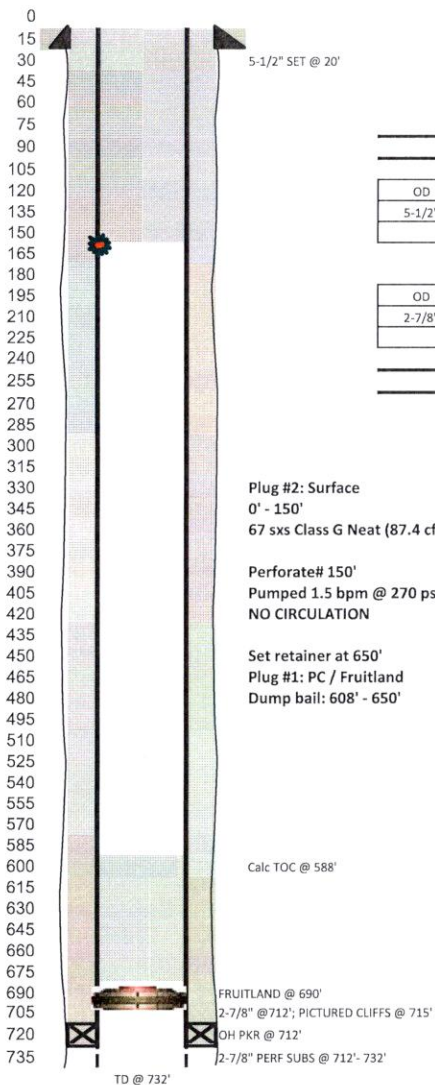

| | | |
|----------------------------|---|----------------------------|
| WELL: PET INC 2A | COUNTY: SAN JUAN | API #: 30-045-21741 |
| FIELD: OJO FRUITLAND SAND | STATE: NM | SPUD: 4/15/1975 |
| FORMATION: PICTURED CLIFFS | LOCATION: 790' FNL & 1,850' FEL, SEC 36, T28N, R15W | |
| TD: 732' | PBTD: 732' | ELEV G/L: 5,699' ELEV RKB: |

| CASING RECORD | | | | | | | | | |
|-------------------|-------|--------|-----|------|-----|--------|--------|--------|---------|
| SURFACE CASING | | | | | | | | | |
| OD | WT/FT | GRADE | THD | TOP | BTM | NO JTS | BIT SZ | SX CMT | TOP CMT |
| 5-1/2" | 14 | J-55 | | SURF | 20 | 1 | 7-7/8" | 5 | SURF |
| | | | | | | | | | |
| PRODUCTION CASING | | | | | | | | | |
| OD | WT/FT | GRADE | THD | TOP | BTM | NO JTS | BIT SZ | SX CMT | TOP CMT |
| 2-7/8" | 5.9 | 10V LP | | 0 | 712 | 27 | 4-3/4" | 10 | |
| | | | | | | | | | |
| TUBING | | | | | | | | | |
| OD | WT/FT | GRADE | THD | TOP | BTM | NO JTS | BIT SZ | | |
| 1-1/4" | 2.3 | | | | 708 | 22 | | | |

Plug #2: Surface
0' - 150'
67 sxs Class G Neat (87.4 cf)

Perforate# 150'
Pumped 1.5 bpm @ 270 psi (6 bbls)
NO CIRCULATION

Set retainer at 650'
Plug #1: PC / Fruitland
Dump bail: 608' - 650'

TD @ 732'
PREPARED BY J. WRIGHT 8/8/2023
LAST UPDATE:

District I
1625 N. French Dr., Hobbs, NM 88240
Phone:(575) 393-6161 Fax:(575) 393-0720
District II
811 S. First St., Artesia, NM 88210
Phone:(575) 748-1283 Fax:(575) 748-9720
District III
1000 Rio Brazos Rd., Aztec, NM 87410
Phone:(505) 334-6178 Fax:(505) 334-6170
District IV
1220 S. St Francis Dr., Santa Fe, NM 87505
Phone:(505) 476-3470 Fax:(505) 476-3462

State of New Mexico
Energy, Minerals and Natural Resources
Oil Conservation Division
1220 S. St Francis Dr.
Santa Fe, NM 87505

CONDITIONS

Action 319884

CONDITIONS

| | |
|--|--|
| Operator: NNOGC EXPLORATION AND PRODUCTION, LLC P.O. Box 4439 Window Rock, AZ 86515 | OGRID: 292875 |
| | Action Number: 319884 |
| | Action Type: [C-103] Sub. Plugging (C-103P) |

CONDITIONS

| Created By | Condition | Condition Date |
|------------|--|----------------|
| mkuehling | approved For record only -well plugged 2/14/24 | 3/5/2024 |