

Office
 District I – (575) 393-6161
 1625 N. French Dr., Hobbs, NM 88240
 District II – (575) 748-1283
 811 S. First St., Artesia, NM 88210
 District III – (505) 334-6178
 1000 Rio Brazos Rd., Aztec, NM 87410
 District IV – (505) 476-3460
 1220 S. St. Francis Dr., Santa Fe, NM
 87505

State of New Mexico
 Energy, Minerals and Natural Resources

Form C-103
 Revised July 18, 2013

OIL CONSERVATION DIVISION
 1220 South St. Francis Dr.
 Santa Fe, NM 87505

| |
|--|
| WELL API NO. 30-025-51345 |
| 5. Indicate Type of Lease STATE <input checked="" type="checkbox"/> FEE <input type="checkbox"/> FED <input type="checkbox"/> |
| 6. State Oil & Gas Lease No. |
| 7. Lease Name or Unit Agreement Name Beefalo 7/6 State Com |
| 8. Well Number 404H |
| 9. OGRID Number 14744 |
| 10. Pool name or Wildcat Scharb; Bone Spring 55610 |

| | |
|--|--|
| SUNDRY NOTICES AND REPORTS ON WELLS (DO NOT USE THIS FORM FOR PROPOSALS TO DRILL OR TO DEEPEN OR PLUG BACK TO A DIFFERENT RESERVOIR. USE "APPLICATION FOR PERMIT" (FORM C-101) FOR SUCH PROPOSALS.) | |
| 1. Type of Well: Oil Well <input checked="" type="checkbox"/> Gas Well <input type="checkbox"/> Other <input type="checkbox"/> | |
| 2. Name of Operator Mewbourne Oil Company | |
| 3. Address of Operator PO Box 5270, Hobbs NM 88240 | |
| 4. Well Location Unit Letter <u>B</u> : <u>420</u> feet from the <u>North</u> line and <u>2350</u> feet from the <u>East</u> line Section <u>18</u> Township <u>19S</u> Range <u>35E</u> NMPM Lea County | |
| 11. Elevation (Show whether DR, RKB, RT, GR, etc.) 3883' GL | |

12. Check Appropriate Box to Indicate Nature of Notice, Report or Other Data

| | | | |
|---|--|---|--|
| NOTICE OF INTENTION TO: PERFORM REMEDIAL WORK <input type="checkbox"/> PLUG AND ABANDON <input type="checkbox"/> TEMPORARILY ABANDON <input type="checkbox"/> CHANGE PLANS <input checked="" type="checkbox"/> PULL OR ALTER CASING <input type="checkbox"/> MULTIPLE COMPL <input type="checkbox"/> DOWNHOLE COMMINGLE <input type="checkbox"/> CLOSED-LOOP SYSTEM <input type="checkbox"/> OTHER: <input type="checkbox"/> | | SUBSEQUENT REPORT OF: REMEDIAL WORK <input type="checkbox"/> ALTERING CASING <input type="checkbox"/> COMMENCE DRILLING OPNS. <input type="checkbox"/> P AND A <input type="checkbox"/> CASING/CEMENT JOB <input type="checkbox"/> OTHER: <input type="checkbox"/> | |
|---|--|---|--|

13. Describe proposed or completed operations. (Clearly state all pertinent details, and give pertinent dates, including estimated date of starting any proposed work). SEE RULE 19.15.7.14 NMAC. For Multiple Completions: Attach wellbore diagram of proposed completion or recompletion.

Mewbourne Oil Company would like to change the dedicated acreage to 1271.48 (sections 6 & 7)

C-102 attached.

Administrative Order NSP-2158

If you have any questions, please contact Bradley Bishop.

Spud Date: 07/09/2023

Rig Release Date: 08/06/2023

I hereby certify that the information above is true and complete to the best of my knowledge and belief.

SIGNATURE Jackie Lathan TITLE Regulatory DATE 01/29/2024

Type or print name Jackie Lathan E-mail address: jlathan@mewbourne.com PHONE: 575-393-5905

For State Use Only

APPROVED BY: _____ TITLE _____ DATE _____

Conditions of Approval (if any):

District I
1625 N. French Dr., Hobbs, NM 88240
Phone: (575) 393-6161 Fax: (575) 393-0720
District II
811 S. First St., Artesia, NM 88210
Phone: (575) 748-1283 Fax: (575) 748-9720
District III
1000 Rio Brazos Road, Aztec, NM 87410
Phone: (505) 334-6178 Fax: (505) 334-6170
District IV
1220 S. St. Francis Dr., Santa Fe, NM 87505
Phone: (505) 476-3460 Fax: (505) 476-3462

State of New Mexico
Energy, Minerals & Natural Resources Department
OIL CONSERVATION DIVISION
1220 South St. Francis Dr.
Santa Fe, NM 87505

Form C-102
Revised August 1, 2011
Submit one copy to appropriate
District Office

☒ AMENDED REPORT
Update dedicated acres

WELL LOCATION AND ACREAGE DEDICATION PLAT

| | | | | | |
|--|--|--|--|--|---|
| ¹ API Number 30-025-51345 | | ² Pool Code 55610 | | ³ Pool Name SCHARB; BONE SPRING | |
| ⁴ Property Code 333924 | | ⁵ Property Name BEEFALO 7/6 STATE COM | | | ⁶ Well Number 404H |
| ⁷ OGRID NO. 14744 | | ⁸ Operator Name MEWBOURNE OIL COMPANY | | | ⁹ Elevation 3883' |

| ¹⁰ Surface Location | | | | | | | | | |
|--------------------------------|----------------------|------------------------|---------------------|---------|-----------------------------|----------------------------------|------------------------------|-------------------------------|----------------------|
| UL or lot no. B | Section 18 | Township 19S | Range 35E | Lot Idn | Feet from the 420 | North/South line NORTH | Feet From the 2350 | East/West line EAST | County LEA |

| ¹¹ Bottom Hole Location If Different From Surface | | | | | | | | | |
|--|---------------------|-------------------------------|---------------------|----------------------------------|----------------------------|--|------------------------------|-------------------------------|----------------------|
| UL or lot no. 3 | Section 6 | Township 19S | Range 35E | Lot Idn | Feet from the 89 | North/South line NORTH | Feet from the 2515 | East/West line WEST | County LEA |
| ¹² Dedicated Acres 1271.48 | | ¹³ Joint or Infill | | ¹⁴ Consolidation Code | | ¹⁵ Order No. NSP - 2158 | | | |

No allowable will be assigned to this completion until all interest have been consolidated or a non-standard unit has been approved by the division.

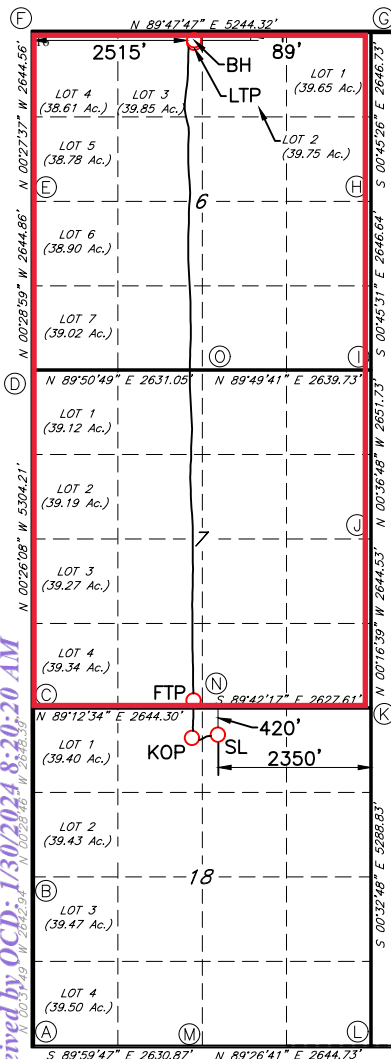

GEODETIC DATA
NAD 83 GRID - NM EAST

SURFACE LOCATION (SL)
N: 607312.4 - E: 799093.5
LAT: 32.6667520° N
LONG: 103.4957249° W

LAST TAKE POINT (LTP)
126' FNL - 2514' FWL SEC.6
N: 618171.6 - E: 798599.0
LAT: 32.6966082° N
LONG: 103.4970534° W
MD: = 20316.0'

KICK OFF POINT (KOP)
472' FNL - 2482' FWL SEC.18
N: 607260.0 - E: 798653.5
LAT: 32.6666174° N
LONG: 103.4971559° W
MD: = 9065.0'

BOTTOM HOLE (BH)
N: 618208.6 - E: 798599.9
LAT: 32.6967099° N
LONG: 103.4970497° W
MD: = 20353.0'

FIRST TAKE POINT (FTP)
111' FSL - 2504' FWL SEC.7
N: 607842.8 - E: 798670.5
LAT: 32.6682190° N
LONG: 103.4970857° W
MD: = 9967.0'

CORNER DATA
NAD 83 GRID - NM EAST

A: FOUND BRASS CAP "1912"
N: 602407.1 - E: 796215.0

H: FOUND CAP "3239 12841"
N: 615661.2 - E: 801362.8

B: FOUND NAIL
N: 605049.4 - E: 796190.5

I: FOUND 1" IRON PIPE
N: 613015.3 - E: 801397.8

C: CALCULATED CORNER
N: 607697.2 - E: 796168.3

J: FOUND NAIL
N: 610364.2 - E: 801426.2

D: FOUND SPIKE NAIL
N: 613000.3 - E: 796128.0

K: CALCULATED CORNER
N: 607720.2 - E: 801439.0

E: FOUND 7"x3"x5"
LIMESTONE ROCK
N: 615644.6 - E: 796105.7

L: FOUND LIMESTONE ROCK
N: 602432.6 - E: 801489.4

F: FOUND 9"x5"x6"
LIMESTONE ROCK
N: 618288.5 - E: 796084.5

M: FOUND 12"x6"x4"
LIMESTONE ROCK
N: 602406.9 - E: 798845.3

G: FOUND 1/2" REBAR
N: 618307.2 - E: 801327.8

N: FOUND 1/2" REBAR
N: 607733.7 - E: 798811.9

O: FOUND SPIKE NAIL
N: 613007.3 - E: 798758.6

17 OPERATOR CERTIFICATION

I hereby certify that the information contained herein is true and complete to the best of my knowledge and belief, and that this organization either owns a working interest or unleased mineral interest in the land including the proposed bottom hole location or has a right to drill this well at this location pursuant to a contract with an owner of such a mineral or working interest, or to a voluntary pooling agreement or a compulsory pooling order heretofore entered by the division.

Signature: *Jackie Lathan* Date: **01/29/2024**

Printed Name
Jackie Lathan

jathan@mewbourne.com
E-mail Address

18 SURVEYOR CERTIFICATION

I hereby certify that the well location shown on this plat was plotted from field notes of actual surveys made by me or under my supervision, and that the same is true and correct to the best of my belief.

08/06/2023

Date of Survey

Signature and Seal of Professional Surveyor

19680

Certificate Number

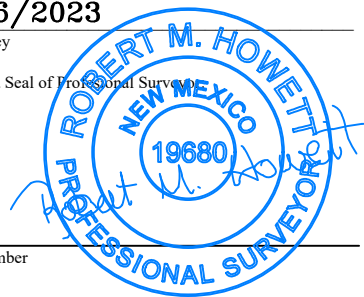

Job No.: LS23030295AD

District I
1625 N. French Dr., Hobbs, NM 88240
Phone:(575) 393-6161 Fax:(575) 393-0720
District II
811 S. First St., Artesia, NM 88210
Phone:(575) 748-1283 Fax:(575) 748-9720
District III
1000 Rio Brazos Rd., Aztec, NM 87410
Phone:(505) 334-6178 Fax:(505) 334-6170
District IV
1220 S. St Francis Dr., Santa Fe, NM 87505
Phone:(505) 476-3470 Fax:(505) 476-3462

State of New Mexico
Energy, Minerals and Natural Resources
Oil Conservation Division
1220 S. St Francis Dr.
Santa Fe, NM 87505

CONDITIONS

Action 309356

CONDITIONS

| | |
|---|--|
| Operator: MEWBOURNE OIL CO P.O. Box 5270 Hobbs, NM 88241 | OGRID: 14744 |
| | Action Number: 309356 |
| | Action Type: [C-103] NOI Change of Plans (C-103A) |

CONDITIONS

| | | |
|------------|-----------|----------------|
| Created By | Condition | Condition Date |
| pkautz | None | 3/12/2024 |