

Well Name: BEARS FEDERAL	Well Location: T16S / R29E / SEC 6 / LOT 8 / 32.9591919 / -104.108142	County or Parish/State: EDDY / NM
Well Number: 2	Type of Well: OIL WELL	Allottee or Tribe Name:
Lease Number: NMNM98171	Unit or CA Name:	Unit or CA Number:
US Well Number: 300153576900S1	Well Status: Oil Well Shut In	Operator: MACK ENERGY CORPORATION

Notice of Intent

Sundry ID: 2767141

Type of Submission: Notice of Intent	Type of Action: Plug and Abandonment
Date Sundry Submitted: 12/21/2023	Time Sundry Submitted: 11:34
Date proposed operation will begin: 01/06/2024	

Procedure Description: 1. Set 5 1/2" CIBP @ 2030'. Circ hole w/ MLF. Pressure test csg. Spot 25 sx cmt @ 2030-1980'. 2. Spot 25 sx cmt @ 1484-1284'. WOC & tag. (9 5/8" shoe) 3. Spot 50 sx cmt @ 461' to surface. (B/Salt & 13 3/8" Shoe) 4. Cut off wellhead, verify cmt @ surface. Weld on Dry Hole Marker.

Surface Disturbance

Is any additional surface disturbance proposed?: No

NOI Attachments

Procedure Description

- Bears\_Federal\_2\_\_\_Proposed\_NOI\_20231221113401.pdf
- Bears\_Federal\_2\_\_\_Proposed\_WBD\_20231221113401.pdf
- Bears\_Federal\_2\_\_\_Current\_WBD\_20231221113402.pdf

Received by OCD: 2/26/2024 10:39:52 AM

Page 2 of 12

Well Name: BEARS FEDERAL	Well Location: T16S / R29E / SEC 6 / LOT 8 / 32.9591919 / -104.108142	County or Parish/State: EDDY / NM
Well Number: 2	Type of Well: OIL WELL	Allottee or Tribe Name:
Lease Number: NMNM98171	Unit or CA Name:	Unit or CA Number:
US Well Number: 300153576900S1	Well Status: Oil Well Shut In	Operator: MACK ENERGY CORPORATION

Conditions of Approval

Specialist Review

2767141\_\_BEARS\_FEDERAL\_2\_COA\_AND\_PROCEDURE\_20240223102008.pdf

Operator

I certify that the foregoing is true and correct. Title 18 U.S.C. Section 1001 and Title 43 U.S.C. Section 1212, make it a crime for any person knowingly and willfully to make to any department or agency of the United States any false, fictitious or fraudulent statements or representations as to any matter within its jurisdiction. Electronic submission of Sundry Notices through this system satisfies regulations requiring a

Operator Electronic Signature: DELILAH FLORES	Signed on: DEC 21, 2023 11:34 AM
Name: MACK ENERGY CORPORATION	
Title: Regulatory Technician 1	
Street Address: 11344 LOVINGTON HWY	
City: ARTESIA	State: NM
Phone: (575) 748-1288	
Email address: DELILAH@MEC.COM	

Field

Representative Name:		
Street Address:		
City:	State:	Zip:
Phone:		
Email address:		

BLM Point of Contact

BLM POC Name: JULIO A SANCHEZ	BLM POC Title: ENGINEER
BLM POC Phone: 5752342240	BLM POC Email Address: JULIOSANCHEZ@BLM.GOV
Disposition: Approved	Disposition Date: 02/23/2024
Signature: Julio Sanchez	

<b>Mack Energy</b>				<b>CURRENT</b>	<b>Description</b>	<b>O.D.</b>	<b>Grade</b>	<b>Weight</b>	<b>Depth</b>	<b>Hole</b>	<b>Cmt Sx</b>	<b>TOC</b>
Author:	<u>Abby @ BCM</u>				Surface Csg	<u>13 3/8</u>	<u>H40</u>	<u>54.5</u>	<u>205</u>	<u>17 1/2</u>	<u>730</u>	<u>0</u>
Well Name	<u>Bears Federal</u>	Well No.	<u>#2</u>		Inter Csg	<u>8 5/8</u>	<u>J55</u>	<u>24#</u>	<u>1,434</u>	<u>12 1/4</u>	<u>800</u>	<u>0</u>
Field/Pool	<u>Ishee Lake; SA</u>	API #:	<u>30-015-35769</u>		Prod Csg	<u>5 1/2</u>	<u>K55</u>	<u>17#</u>	<u>4,348</u>	<u>7 7/8</u>	<u>1,075</u>	<u>0</u>
County	<u>Eddy</u>	Location:	<u>Sec 6, T16S, R29E</u>									
State	<u>NM</u>		<u>2248 FNL &amp; 763 FEL</u>									
Spud Date	<u>10/11/2007</u>	GL:	<u>3601'</u>									

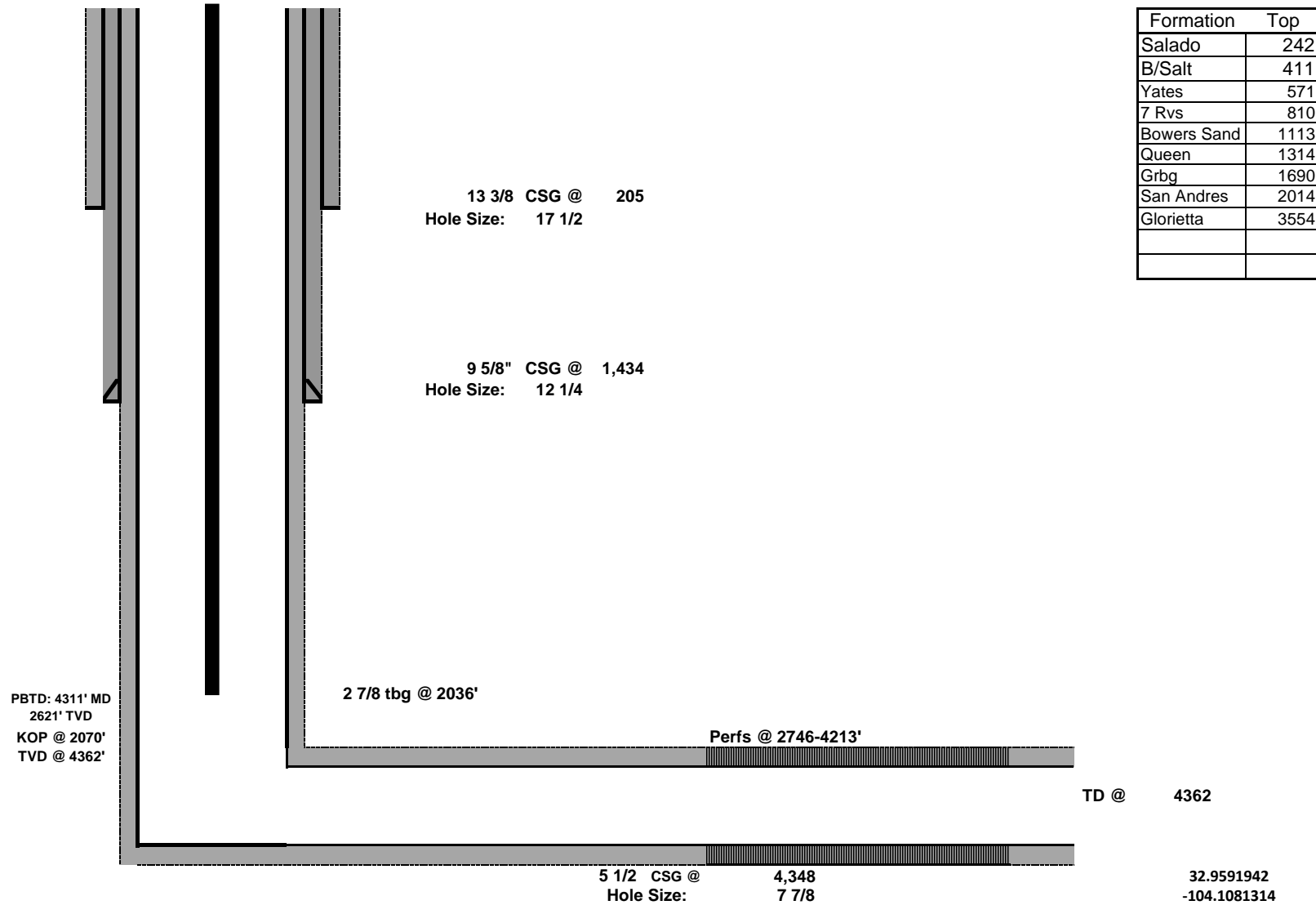

Mack Energy				PROPOSED				Description	O.D.	Grade	Weight	Depth	Hole	Cmt Sx	TOC
Author:	Abby @ BCM			Well No.	#2			Surface Csg	13 3/8	H40	54.5	205	17 1/2	730	0
Well Name	Bears Federal			API #:	30-015-35769			Inter Csg	8 5/8	J55	24#	1,434	12 1/4	800	0
Field/Pool	Ishee Lake; SA			Location:	Sec 6, T16S, R29E			Prod Csg	5 1/2	K55 Butt	17#	4,348	7 7/8	1,075	0
County	Eddy			GL:	2248 FNL & 763 FEL										
State	NM				3601'										
Spud Date	10/11/2007														

Formation	Top
Salado	242
B/Salt	411
Yates	571
7 Rvs	810
Bowers Sand	1113
Queen	1314
Grbg	1690
San Andres	2014
Glorietta	3554

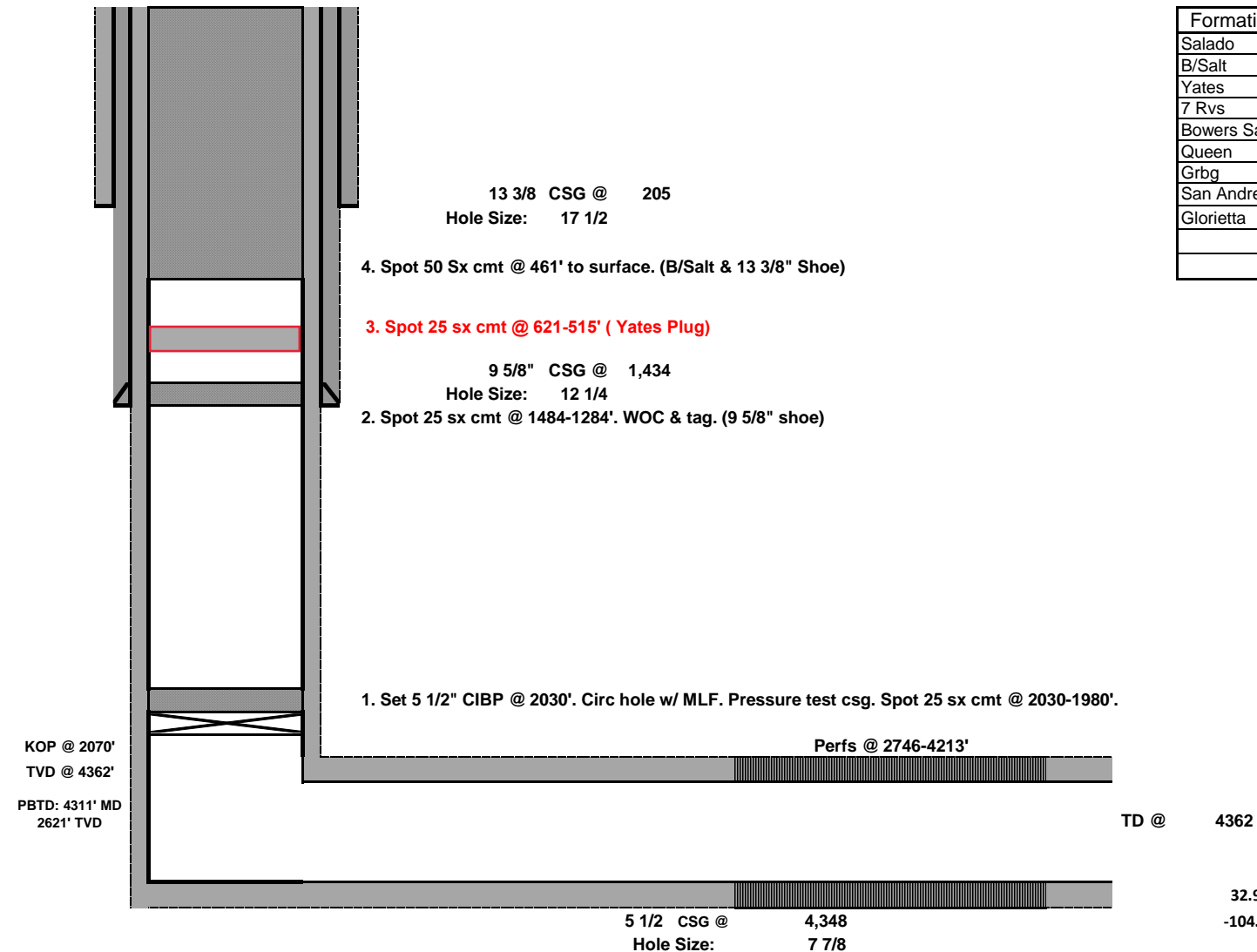

## Plug Abandonment NOI Proposed

<b>OPERATOR NAME:</b>	Mack Energy Corporation
<b>LEASE NO.:</b>	NM-98171
<b>WELL NAME &amp; NO.:</b>	Bears Federal #2
<b>US WELL NUMBER:</b>	30-015-35769
<b>LOCATION:</b>	Sec 6, T16S, R29E
<b>COUNTY:</b>	Eddy, NM

1. Set 5 1/2" CIBP @ 2030'. Circ hole w/ MLF. Pressure test csg. Spot 25 sx cmt @ 2030-1980'.
2. Spot 25 sx cmt @ 1484-1284'. WOC & tag. (9 5/8" shoe)
3. **Spot 25 sx cmt @ 621-515'. WOC & tag. ( Yates Plug)**
4. Spot 50 sx cmt @ 461' to surface. (B/Salt & 13 3/8" Shoe)
5. Cut off wellhead, verify cmt @ surface. Weld on Dry Hole Marker.

Sundry ID		2767141					
Plug Type	Top	Bottom	Length	Tag	Sacks	Cement Class	Notes
Surface Plug	0.00	100.00	100.00	Verify circulated to surface	50 sxs	Class C	
Top of Salt @ 242	0.00	461.00	461.00				
Base of Salt @ 411	0.00	461.00	461.00				
13.375 inch- Shoe Plug	0.00	461.00	461.00				
Yates @ 571	515.29	621.00	105.71	WOC and Tag	25 sxs	Class C	
8.625 inch- Shoe Plug	1284.00	1484.00	200.00	Tag/Verify			
CIBP Plug	1995.00	2030.00	35.00	WOC and Tag	25 sxs	Class C	500psi 30min leak test
				If solid base no need to Tag (CIBP present and/or Mechanical Integrity Test), If Perf & Sqz then Tag, Leak Test all CIBP if no Open Perforations			
Glorieta @ 3554	3468.46	3604.00	135.54	Perforations			
5.5 inch- Shoe Plug	4254.52	4398.00	143.48	Tag/Verify			

No more than 2000' is to be allowed between plugs in open hole, and no more than 3000' between plugs in cased hole.  
Class H >7500'  
Class C <7500'

Fluid used to mix the cement in R111P shall be saturated with the salts common to the section penetrated, and in suitable proportions, but not more than 3% calcium chloride by weight of cement will be considered the desired mixture whenever possible.

Medium, Secretary: Top of salt to surface If no salt take the deepest fresh water or Karst Depth

High, Critical: Bottom of Karst to surface or Deepest fresh water, whichever is greater  
R111P: 50 Feet from Base of Salt to surface.

Class C: 1.32 ft^3/sx  
Class H: 1.06 ft^3/sx

Onshore Order 2.III.G Drilling Abandonment Requirements: "All formations bearing usable-quality water, oil, gas, or geothermal resources, and/or a prospectively valuable deposit of minerals shall be protected.

	<u>Bottom of Karst/take deepest fresh water/top of salt whichever is greater to surface</u>	
<u>Cave Karst/Potash Cement Requirement:</u>	<u>High</u>	
13.375 inch- Shoe Plug @	205.00	
8.625 inch- Shoe Plug @	1434.00	
5.5 inch- Shoe Plug @	4348.00	

Perforatons Top @	2476.00	Perforation s Bottom @	4213.00
-------------------	---------	---------------------------	---------

CIBP @	2030.00
--------	---------

**BUREAU OF LAND MANAGEMENT  
Carlsbad Field Office  
620 East Greene Street  
Carlsbad, New Mexico 88220  
575-234-5972**

**Permanent Abandonment of Federal Wells  
Conditions of Approval**

Failure to comply with the following Conditions of Approval may result in a Notice of Incidents of Noncompliance (INC) in accordance with 43 CFR 3163.1.

1. Plugging operations shall commence within **ninety (90)** days from the approval date of this Notice of Intent to Abandon.

**If you are unable to plug the well by the 90<sup>th</sup> day provide this office, prior to the 90<sup>th</sup> day, with the reason for not meeting the deadline and a date when we can expect the well to be plugged. Failure to do so will result in enforcement action.**

**The rig used for the plugging procedure cannot be released and moved off without the prior approval of the authorized officer. Failure to do so may result in enforcement action.**

2. **Notification:** Contact the appropriate BLM office at least 24 hours prior to the commencing of any plugging operations. For wells in Chaves and Roosevelt County, call 575-627-0272; Eddy County, call 575-361-2822; Lea County, call 575-689-5981.

3. **Blowout Preventers:** A blowout preventer (BOP), as appropriate, shall be installed before commencing any plugging operation. The BOP must be installed and maintained as per API and manufacturer recommendations. The minimum BOP requirement is a 2M system for a well not deeper than 9,090 feet; a 3M system for a well not deeper than 13,636 feet; and a 5M system for a well not deeper than 22,727 feet.

4. **Mud Requirement:** Mud shall be placed between all plugs. Minimum consistency of plugging mud shall be obtained by mixing at the rate of 25 sacks (50 pounds each) of gel per 100 barrels of brine water. Minimum nine (9) pounds per gallon.

5. **Cement Requirement:** Sufficient cement shall be used to bring any required plug to the specified depth and length. Any given cement volumes on the proposed plugging procedure are merely estimates and are not final. Unless specific approval is received, no plug except the surface plug shall be less than 25 sacks of cement. Any plug that requires a tag will have a minimum WOC time of 4 hours. Tagging the plug means running in the hole with a string of tubing or drill pipe and placing sufficient weight on the plug to ensure its integrity. Other methods of tagging the plug may be approved by the BLM authorized officer or BLM field representative.

In lieu of a cement plug across perforations in a cased hole (not for any other plugs), a bridge plug set within 50 feet to 100 feet above the perforations shall be capped with 25 sacks of cement. If a bailer is used to cap this plug, 35 feet of cement shall be sufficient. **Before pumping or bailing cement on top of CIBP, tag will be required to verify depth. Based on depth, a tag of the cement may be deemed necessary.**



Unless otherwise specified in the approved procedure, the cement plug shall consist of either Neat Class "C", for up to 7,500 feet of depth or Neat Class "H", for deeper than 7,500 feet plugs.

6. Dry Hole Marker: All casing shall be cut-off at the base of the cellar or 3 feet below final restored ground level (whichever is deeper). **The BLM is to be notified *BY PHONE* (numbers listed in 2. Notifications,) minimum of 4 hours prior to the wellhead being cut off to verify that cement is to surface in the casing and all annuluses. Wellhead cut off shall commence within ten (10) calendar days of the well being plugged. If the cut off cannot be done by the 10<sup>th</sup> day, the BLM is to be contacted with justification to receive an extension for completing the cut off.**

The well bore shall then be capped with a 4-inch pipe, 10-feet in length, 4 feet above ground and embedded in cement, unless otherwise noted in COA (requirements will be attached). The following information shall be permanently inscribed on the dry hole marker: well name and number, name of the operator, lease serial number, surveyed location (quarter-quarter section, section, township and range or other authorized survey designation acceptable to the authorized officer such as metes and bounds). A weep hole shall be left if a metal plate is welded in place.

7. Subsequent Plugging Reporting: Within 30 days after plugging work is completed, file one original and three copies of the Subsequent Report of Abandonment, Form 3160-5 to BLM. The report should give in detail the manner in which the plugging work was carried out, the extent (by depths) of cement plugs placed, and the size and location (by depths) of casing left in the well. **Show date well was plugged.**

8. Trash: All trash, junk and other waste material shall be contained in trash cages or bins to prevent scattering and will be removed and deposited in an approved sanitary landfill. Burial on site is not permitted.

Following the submission and approval of the Subsequent Report of Abandonment, surface restoration will be required. See attached reclamation objectives.



# United States Department of the Interior

## BUREAU OF LAND MANAGEMENT

Carlsbad Field Office  
620 E. Greene St.  
Carlsbad, New Mexico 88220-6292  
www.blm.gov/nm



In Reply Refer To: 1310

### Reclamation Objectives and Procedures

**Reclamation Objective:** Oil and gas development is one of many uses of the public lands and resources. While development may have a short- or long-term effect on the land, successful reclamation can ensure the effect is not permanent. During the life of the development, all disturbed areas not needed for active support of production operations should undergo “interim” reclamation in order to minimize the environmental impacts of development on other resources and uses. At final abandonment, well locations, production facilities, and access roads must undergo “final” reclamation so that the character and productivity of the land and water are restored.

The long-term objective of final reclamation is to set the course for eventual ecosystem restoration, including the restoration of the natural vegetation community, hydrology, and wildlife habitats. In most cases this means returning the land to a condition approximating or equal to that which existed prior to the disturbance. The final goal of reclamation is to restore the character of the land and water to its pre-disturbance condition. The operator is generally not responsible for achieving full ecological restoration of the site. Instead, the operator must achieve the short-term stability, visual, hydrological, and productivity objectives of the surface management agency and take steps necessary to ensure that long-term objectives will be reached through natural processes.

To achieve these objectives, remove any/all contaminants, scrap/trash, equipment, pipelines and powerlines **(Contact service companies, allowing plenty of time to have the risers and power lines and poles removed prior to reclamation, don't wait till the last day and try to get them to remove infrastructure)**. Strip and remove caliche, contour the location to blend with the surrounding landscape, re-distribute the native soils, provide erosion control as needed, rip (across the slope and seed as specified in the original APD COA. **This will apply to well pads, facilities, and access roads.** Barricade access road at the starting point. If reserve pits have not reclaimed due to salts or other contaminants, submit a plan for approval, as to how you propose to provide adequate restoration of the pit area.

1. The Application for Permit to Drill or Reenter (APD, Form 3160-3), Surface Use Plan of Operations must include adequate measures for stabilization and reclamation of disturbed lands. Oil and Gas operators must plan for reclamation, both interim and final, up front in the APD process as per Onshore Oil and Gas Order No. 1.
2. For wells and/or access roads not having an approved plan, or an inadequate plan for surface reclamation (either interim or final reclamation), the operator must submit a proposal describing the procedures for reclamation. For interim reclamation, the appropriate time for submittal would be when filing the Well Completion or Recompletion Report and Log (Form 3160-4). For final reclamation, the appropriate time for submittal would be when filing the Notice of Intent, or the Subsequent Report of Abandonment, Sundry Notices and Reports on Wells (Form 3160-5). Interim reclamation is to be completed within 6 months of well completion, and final reclamation is to be completed within 6 months of well abandonment.
3. The operator must file a Subsequent Report Plug and Abandonment (Form 3160-5) following the plugging of a well.
4. Previous instruction had you waiting for a BLM specialist to inspect the location and provide you with reclamation requirements. If you have an approved Surface Use Plan of Operation and/or an approved Sundry Notice, you are free to proceed with reclamation as per approved APD. If you

- have issues or concerns, contact a BLM specialist to assist you. It would be in your interest to have a BLM specialist look at the location and access road prior to the removal of reclamation equipment to ensure that it meets BLM objectives. Upon conclusion submit a Form 3160-5, Subsequent Report of Reclamation. This will prompt a specialist to inspect the location to verify work was completed as per approved plans.
5. The approved Subsequent Report of Reclamation will be your notice that the native soils, contour and seedbed have been reestablished. If the BLM objectives have not been met the operator will be notified and corrective actions may be required.
  6. It is the responsibility of the operator to monitor these locations and/or access roads until such time as the operator feels that the BLM objective has been met. If after two growing seasons the location and/or access roads are not showing the potential for successful revegetation, additional actions may be needed. When you feel the BLM objectives have been met submit a Final Abandonment Notice (FAN), Form 3160-5, stating that all reclamation requirements have been achieved and the location and/or access road is ready for a final abandonment inspection.
  7. At this time the BLM specialist will inspect the location and/or access road. If the native soils and contour have been restored, and the revegetation is successful, the FAN will be approved, releasing the operator of any further liability of the location and/or access road. If the location and/or access road have not achieved the objective, you will be notified as to additional work needed or additional time being needed to achieve the objective.

If there are any questions, please feel free to contact any of the following specialists:

Jim Amos  
Supervisory Petroleum Engineering Tech/Environmental Protection Specialist  
575-234-5909 (Office), 575-361-2648 (Cell)

Arthur Arias  
Environmental Protection Specialist  
575-234-6230

Crisha Morgan  
Environmental Protection Specialist  
575-234-5987

Jose Martinez-Colon  
Environmental Protection Specialist  
575-234-5951

Mark Mattozzi  
Environmental Protection Specialist  
575-234-5713

Robert Duenas  
Environmental Protection Specialist  
575-234-2229

Doris Lauger Martinez  
Environmental Protection Specialist  
575-234-5926

Jaden Johnston  
Environmental Protection Asst. (Intern)  
575-234-6252

**District I**  
1625 N. French Dr., Hobbs, NM 88240  
Phone:(575) 393-6161 Fax:(575) 393-0720  
**District II**  
811 S. First St., Artesia, NM 88210  
Phone:(575) 748-1283 Fax:(575) 748-9720  
**District III**  
1000 Rio Brazos Rd., Aztec, NM 87410  
Phone:(505) 334-6178 Fax:(505) 334-6170  
**District IV**  
1220 S. St Francis Dr., Santa Fe, NM 87505  
Phone:(505) 476-3470 Fax:(505) 476-3462

**State of New Mexico**  
**Energy, Minerals and Natural Resources**  
**Oil Conservation Division**  
**1220 S. St Francis Dr.**  
**Santa Fe, NM 87505**

CONDITIONS  
  
Action 317407

CONDITIONS

Operator:  MACK ENERGY CORP P.O. Box 960 Artesia, NM 882110960	OGRID:  13837
	Action Number:  317407
	Action Type:  [C-103] NOI Plug & Abandon (C-103F)

CONDITIONS

Created By	Condition	Condition Date
gcordero	A CBL must be run and submitted to OCD via OCD Permitting. Spot 15 sacks cement 1640' - 1540' - T - Grayburg.	3/14/2024