

Form 3160-3  
(June 2015)FORM APPROVED  
OMB No. 1004-0137  
Expires: January 31, 2018

UNITED STATES  
DEPARTMENT OF THE INTERIOR  
BUREAU OF LAND MANAGEMENT  
**APPLICATION FOR PERMIT TO DRILL OR REENTER**

1a. Type of work: <input checked="" type="checkbox"/> DRILL <input type="checkbox"/> REENTER 1b. Type of Well: <input checked="" type="checkbox"/> Oil Well <input type="checkbox"/> Gas Well <input type="checkbox"/> Other 1c. Type of Completion: <input type="checkbox"/> Hydraulic Fracturing <input checked="" type="checkbox"/> Single Zone <input type="checkbox"/> Multiple Zone		5. Lease Serial No. <b>NMNM29704</b> 6. If Indian, Allottee or Tribe Name  7. If Unit or CA Agreement, Name and No.  8. Lease Name and Well No.  <b>SANDRA JEAN 23 FED COM</b>  <b>605H</b> 9. API Well No.  <b>30-025-52677</b>
2. Name of Operator <b>AVANT OPERATING LLC</b> 3a. Address <b>1515 WYNKOOP STREET, SUITE 700, DENVER, CO 802</b> 3b. Phone No. (include area code) <b>(720) 746-5045</b>		10. Field and Pool, or Exploratory <b>TEAS/BONE SPRING</b> 11. Sec., T. R. M. or Blk. and Survey or Area <b>SEC 23/T20S/R33E/NMP</b>
4. Location of Well (Report location clearly and in accordance with any State requirements. *) At surface <b>SESW / 200 FSL / 1768 FWL / LAT 32.5519296 / LONG -103.6367732</b> At proposed prod. zone <b>NWNW / 100 FNL / 1254 FWL / LAT 32.5656345 / LONG -103.6384464</b>		12. County or Parish <b>LEA</b> 13. State <b>NM</b>
14. Distance in miles and direction from nearest town or post office* <b>23 miles</b>		15. Distance from proposed* location to nearest property or lease line, ft. (Also to nearest drig. unit line, if any) <b>200 feet</b> 16. No of acres in lease  17. Spacing Unit dedicated to this well <b>320.0</b>
18. Distance from proposed location* to nearest well, drilling, completed, applied for, on this lease, ft. <b>20 feet</b> 19. Proposed Depth <b>11350 feet / 16233 feet</b> 20. BLM/BIA Bond No. in file <b>FED:</b>		21. Elevations (Show whether DF, KDB, RT, GL, etc.) <b>3623 feet</b> 22. Approximate date work will start* <b>01/02/2024</b> 23. Estimated duration <b>60 days</b>
24. Attachments		

The following, completed in accordance with the requirements of Onshore Oil and Gas Order No. 1, and the Hydraulic Fracturing rule per 43 CFR 3162.3-3 (as applicable)

- |   |   |
|---|---|
| 1. Well plat certified by a registered surveyor.<br>2. A Drilling Plan.<br>3. A Surface Use Plan (if the location is on National Forest System Lands, the SUPO must be filed with the appropriate Forest Service Office). | 4. Bond to cover the operations unless covered by an existing bond on file (see Item 20 above).<br>5. Operator certification.<br>6. Such other site specific information and/or plans as may be requested by the BLM. |
|---|---|

25. Signature (Electronic Submission)  Title <b>Permitting Agent</b>	Name (Printed/Typed) <b>BRIAN WOOD / Ph: (720) 746-5045</b>	Date <b>07/18/2023</b>
Approved by (Signature) (Electronic Submission)  Title <b>Assistant Field Manager Lands &amp; Minerals</b>	Name (Printed/Typed) <b>CODY LAYTON / Ph: (575) 234-5959</b>  Office <b>Carlsbad Field Office</b>	Date <b>03/19/2024</b>

Application approval does not warrant or certify that the applicant holds legal or equitable title to those rights in the subject lease which would entitle the applicant to conduct operations thereon.  
 Conditions of approval, if any, are attached.

Title 18 U.S.C. Section 1001 and Title 43 U.S.C. Section 1212, make it a crime for any person knowingly and willfully to make to any department or agency of the United States any false, fictitious or fraudulent statements or representations as to any matter within its jurisdiction.

(Continued on page 2)

\*(Instructions on page 2)



Approval Date: 03/19/2024

DISTRICT I  
1625 N. French Dr., Hobbs, N.M. 88240  
Phone: (575) 393-6161 Fax: (575) 393-0720

DISTRICT II  
811 S. First St., Artesia, N.M. 88210  
Phone: (575) 748-1283 Fax: (575) 748-9720

DISTRICT III  
1000 Rio Brazos Rd., Aztec, N.M. 87410  
Phone: (505) 334-6178 Fax: (505) 334-6170

DISTRICT IV  
1220 S. St. Francis Dr., Santa Fe, N.M. 87505  
Phone: (505) 478-3480 Fax: (505) 478-3482

State of New Mexico  
Energy, Minerals & Natural Resources Department

OIL CONSERVATION DIVISION  
1220 South St. Francis Dr.  
Santa Fe, N.M. 87505

Form C-102  
Revised August 1, 2011

Submit one copy to appropriate  
District Office

☐ AMENDED REPORT

WELL LOCATION AND ACREAGE DEDICATION PLAT

API Number 30-025-52677		Pool Code 58960		Pool Name TEAS; BONE SPRING	
Property Code 334758		Property Name SANDRA JEAN 23 FED COM			Well Number 605H
OGRID No. 330396		Operator Name AVANT OPERATING, LLC			Elevation 3623

10 Surface Location									
UL or lot no.	Section	Township	Range	Lot Idn	Feet from the	North/South line	Feet from the	East/West line	County
N	23	20 S	33 E		200	SOUTH	1768	WEST	LEA

11 Bottom Hole Location If Different From Surface									
UL or lot no.	Section	Township	Range	Lot Idn	Feet from the	North/South line	Feet from the	East/West line	County
D	23	20 S	33 E		100	NORTH	1254	WEST	LEA

Dedicated Acres SECTION 23: NW/4, SW/4; 320 Ac. TOTAL: 320 Ac.					Joint or infill C	Consolidation Code C	Order No. CASE 23678		
---	--	--	--	--	----------------------	-------------------------	-------------------------	--	--

NO ALLOWABLE WILL BE ASSIGNED TO THIS COMPLETION UNTIL ALL INTERESTS HAVE BEEN CONSOLIDATED OR A NON-STANDARD UNIT HAS BEEN APPROVED BY THE DIVISION

18 Legend:

- = SURFACE LOCATION (SHL)
- = LTP/BHL
- △ = FTP/PPP-1
- = KICK OFF POINT (KOP)
- ◇ = LANDING POINT (LP)
- ⊙ = FOUND 1912 USGL BRASS CAP

17 OPERATOR CERTIFICATION

I hereby certify that the information contained herein is true and complete to the best of my knowledge and belief, and that this organization either owns a working interest or unleased mineral interest in the land including the proposed bottom hole location or has a right to drill this well at this location pursuant to a contract with an owner of such a mineral or working interest, or to a voluntary pooling agreement or a compulsory pooling order heretofore entered by the division.

*Brian Wood* 7-16-23  
Signature Date  
BRIAN WOOD  
Printed Name  
brian@permitswest.com  
E-mail Address  
505 466-8120

18 SURVEYOR CERTIFICATION

I hereby certify that the well location shown on this plat was plotted from field notes of actual surveys made by me or under my supervision, and that the same is true and correct to the best of my belief.

2/14/23  
Date of Survey  
Plat Revised: 3/20/23  
Signature and Seal of Professional Surveyor

*John Avukonich*  
JOHN AVUKONICH  
NEW MEXICO  
14831  
PROFESSIONAL SURVEYOR

Certificate Number 14831

FIRST TAKE POINT/PPP-1  
NAD 83 NME, NMSPC ZONE 3001  
100' FSL, 1254' FWL  
SEC. 23, T20S, R33E  
Y= 565121.71 N  
X= 755448.34 E  
LAT: 32.5516559° N  
LONG: 103.6384411° W

LANDING POINT  
NAD 83 NME, NMSPC ZONE 3001  
535' FSL, 1254' FWL  
SEC. 23, T20S, R33E  
Y= 565556.70 N  
X= 755445.30 E  
LAT: 32.5528515° N  
LONG: 103.6384417° W

PPP-2  
NAD 83 NME, NMSPC ZONE 3001  
2639' FSL, 1254' FWL  
SEC. 23, T20S, R33E  
Y= 567660.19 N  
X= 755430.91 E  
LAT: 32.5586333° N  
LONG: 103.6384439° W

PPP-3  
NAD 83 NME, NMSPC ZONE 3001  
1324' FSL, 1254' FWL  
SEC. 23, T20S, R33E  
Y= 568983.74 N  
X= 755421.86 E  
LAT: 32.5622714° N  
LONG: 103.6384452° W

CORNER COORDINATES TABLE  
NAD 83 NME, NMSPC ZONE 3001  
A - Y= 570296.85 N, X= 754158.86 E  
B - Y= 570318.86 N, X= 756801.34 E  
D - Y= 567655.87 N, X= 754176.61 E  
F - Y= 565014.55 N, X= 754195.06 E  
G - Y= 565029.65 N, X= 756839.74 E

CORNER COORDINATES TABLE  
NAD 83 NME, NMSPC ZONE 3001  
A - LAT.=32.5659031° N, LONG.=103.6425168° W  
B - LAT.=32.5659162° N, LONG.=103.6339394° W  
D - LAT.=32.5586439° N, LONG.=103.6425148° W  
F - LAT.=32.5513837° N, LONG.=103.6425106° W  
G - LAT.=32.5513778° N, LONG.=103.6339276° W

LAST TAKE POINT/  
BOTTOM HOLE LOCATION  
NAD 83 NME, NMSPC ZONE 3001  
Y= 570207.30 N  
X= 755413.49 E  
LAT: 32.5656345° N  
LONG: 103.6384464° W

Released to Imaging: 3/22/2024 10:40:51 AM

State of New Mexico  
Energy, Minerals and Natural Resources Department

Submit Electronically  
Via E-permitting

Oil Conservation Division  
1220 South St. Francis Dr.  
Santa Fe, NM 87505

## NATURAL GAS MANAGEMENT PLAN

This Natural Gas Management Plan must be submitted with each Application for Permit to Drill (APD) for a new or recompleted well.

### Section 1 – Plan Description

Effective May 25, 2021

**I. Operator:** Avant Operating, LLC    **OGRID:** 330396    **Date:** 3/20/2024

**II. Type:** ☒ Original   ☐ Amendment due to ☐ 19.15.27.9.D(6)(a) NMAC ☐ 19.15.27.9.D(6)(b) NMAC ☐ Other.

If Other, please describe: \_\_\_\_\_

**III. Well(s):** Provide the following information for each new or recompleted well or set of wells proposed to be drilled or proposed to be recompleted from a single well pad or connected to a central delivery point.

Well Name	API	ULSTR	Footages	Anticipated Oil BBL/D	Anticipated Gas MCF/D	Anticipated Produced Water BBL/D
Sandra Jean 23 Fed Com 504H		N-23-T20S-R33E	200FSL/1848FWL	1200 BBL/D	2100 MCF/D	6000 BBL/D
Sandra Jean 23 Fed Com 505H		N-23-T20S-R33E	200FSL/1788FWL	1200 BBL/D	2100 MCF/D	6000 BBL/D
Sandra Jean 23 Fed Com 604H		N-23-T18S-R32E	200FSL/1868FWL	1200 BBL/D	2100 MCF/D	6000 BBL/D
Sandra Jean 23 Fed Com 605H		N-23-T18S-R32E	200FSL/1768FWL	1200 BBL/D	2100 MCF/D	6000 BBL/D
Sandra Jean 23 Fed Com 654H		N-23-T18S-R32E	200FSL/1828FWL	1200 BBL/D	2100 MCF/D	6000 BBL/D
Sandra Jean 23 Fed Com 754H		N-23-T18S-R32E	200FSL/1808FWL	1200 BBL/D	2100 MCF/D	6000 BBL/D

**IV. Central Delivery Point Name:** Sandra Jean CTB 2 West [See 19.15.27.9(D)(1) NMAC]

**V. Anticipated Schedule:** Provide the following information for each new or recompleted well or set of wells proposed to be drilled or proposed to be recompleted from a single well pad or connected to a central delivery point.

Well Name	API	Spud Date	TD Reached Date	Completion Commencement Date	Initial Flow Back Date	First Production Date
Sandra Jean 23 Fed Com 504H		08/11/2024	10/10/2024	10/17/2024	12/21/2024	12/21/2024
Sandra Jean 23 Fed Com 505H		08/11/2024	10/10/2024	10/17/2024	12/21/2024	12/21/2024
Sandra Jean 23 Fed Com 604H		08/11/2024	10/10/2024	10/17/2024	12/21/2024	12/21/2024
Sandra Jean 23 Fed Com 605H		08/11/2024	10/10/2024	10/17/2024	12/21/2024	12/21/2024
Sandra Jean 23 Fed Com 654H		08/11/2024	10/10/2024	10/17/2024	12/21/2024	12/21/2024
Sandra Jean 23 Fed Com 754H		08/11/2024	10/10/2024	10/17/2024	12/21/2024	12/21/2024

**VI. Separation Equipment:** ☒ Attach a complete description of how Operator will size separation equipment to optimize gas capture.

**VII. Operational Practices:** ☒ Attach a complete description of the actions Operator will take to comply with the requirements of Subsection A through F of 19.15.27.8 NMAC.

**VIII. Best Management Practices:** ☒ Attach a complete description of Operator's best management practices to minimize venting during active and planned maintenance.



**Section 3 - Certifications****Effective May 25, 2021**

Operator certifies that, after reasonable inquiry and based on the available information at the time of submittal:

☒ Operator will be able to connect the well(s) to a natural gas gathering system in the general area with sufficient capacity to transport one hundred percent of the anticipated volume of natural gas produced from the well(s) commencing on the date of first production, taking into account the current and anticipated volumes of produced natural gas from other wells connected to the pipeline gathering system; or

☐ Operator will not be able to connect to a natural gas gathering system in the general area with sufficient capacity to transport one hundred percent of the anticipated volume of natural gas produced from the well(s) commencing on the date of first production, taking into account the current and anticipated volumes of produced natural gas from other wells connected to the pipeline gathering system.

***If Operator checks this box, Operator will select one of the following:***

**Well Shut-In.** ☐ Operator will shut-in and not produce the well until it submits the certification required by Paragraph (4) of Subsection D of 19.15.27.9 NMAC; or

**Venting and Flaring Plan.** ☐ Operator has attached a venting and flaring plan that evaluates and selects one or more of the potential alternative beneficial uses for the natural gas until a natural gas gathering system is available, including:

- (a) power generation on lease;
- (b) power generation for grid;
- (c) compression on lease;
- (d) liquids removal on lease;
- (e) reinjection for underground storage;
- (f) reinjection for temporary storage;
- (g) reinjection for enhanced oil recovery;
- (h) fuel cell production; and
- (i) other alternative beneficial uses approved by the division.

**Section 4 - Notices**

1. If, at any time after Operator submits this Natural Gas Management Plan and before the well is spud:

(a) Operator becomes aware that the natural gas gathering system it planned to connect the well(s) to has become unavailable or will not have capacity to transport one hundred percent of the production from the well(s), no later than 20 days after becoming aware of such information, Operator shall submit for OCD's approval a new or revised venting and flaring plan containing the information specified in Paragraph (5) of Subsection D of 19.15.27.9 NMAC; or

(b) Operator becomes aware that it has, cumulatively for the year, become out of compliance with its baseline natural gas capture rate or natural gas capture requirement, no later than 20 days after becoming aware of such information, Operator shall submit for OCD's approval a new or revised Natural Gas Management Plan for each well it plans to spud during the next 90 days containing the information specified in Paragraph (2) of Subsection D of 19.15.27.9 NMAC, and shall file an update for each Natural Gas Management Plan until Operator is back in compliance with its baseline natural gas capture rate or natural gas capture requirement.

2. OCD may deny or conditionally approve an APD if Operator does not make a certification, fails to submit an adequate venting and flaring plan which includes alternative beneficial uses for the anticipated volume of natural gas produced, or if OCD determines that Operator will not have adequate natural gas takeaway capacity at the time a well will be spud.

I certify that, after reasonable inquiry, the statements in and attached to this Natural Gas Management Plan are true and correct to the best of my knowledge and acknowledge that a false statement may be subject to civil and criminal penalties under the Oil and Gas Act.

Signature: 

Printed Name: John Harper

Title: SVP Assets and Exploration

E-mail Address: John@avantnr.com

Date: 03/20/24

Phone: 678-988-6644

**OIL CONSERVATION DIVISION**  
**(Only applicable when submitted as a standalone form)**

Approved By:

Title:

Approval Date:

Conditions of Approval:

**Avant Operating, LLC Natural Gas Management Plan**

- VI. Separation equipment will be sized by construction engineering staff based on stated manufacturer daily throughput capacities and anticipated daily production rates to ensure adequate capacity. Closed vent system piping, compression needs, and VRUs will be sized utilizing ProMax modelling software to ensure adequate capacity for anticipated production volumes and conditions.
- VII. Avant Operating, LLC (Avant) will take the following actions to comply with the regulations listed in 19.15.27.8:
- A. Avant will maximize the recovery of natural gas by minimizing the waste, as defined by 19.15.2 NMAC, of natural gas through venting and flaring. Avant will ensure that well(s) will be connected to a natural gas gathering system with sufficient capacity to transport natural gas.
  - B. All drilling operations will be equipped with a rig flare located at least 100' from the nearest surface hole. Rig flare will be utilized to combust any natural gas that is brought to surface during normal drilling operations. In the case of emergency venting or flaring the volumes will be estimated and reported appropriately.
  - C. During completion operations any natural gas brought to surface will be flared. Immediately following the finish of completion operations, all well flowback will be directed to permanent separation equipment. Produced natural gas from separation equipment will be sent to sales. It is not anticipated that gas will not meet pipeline standards. However, if natural gas does not meet gathering pipeline quality specifications, Avant will flare the natural gas for 60 days or until the natural gas meets the pipeline quality specifications. Avant will ensure that the flare is sized properly and is equipped with automatic igniter or continuous pilot. The gas sample will be analyzed twice per week and the gas will be routed into a gathering system as soon as pipeline specifications are met.
  - D. Avant will comply with the performance standards requirements and provisions listed in 19.15.27.8 (1) through (8). All equipment will be designed and sized to handle maximum anticipated pressures and throughputs to minimize the waste. Production storage tanks constructed after May 25, 2021, will be equipped with automatic gauging system. Flares constructed after May 25, 2021, will be equipped with automatic igniter or continuous pilot. Flares will be located at least 100' from the well and storage tanks unless otherwise approved by the division. Avant will conduct AVO inspections as described in 19.15.27.8 E (5) (a) with frequencies specified in 19.15.27.8 E (5) (b) and (c). All emergencies will be resolved as quickly and safely as feasible to minimize waste.
  - E. The volume of natural gas that is vented or flared as the result of malfunction or emergency during drilling and completions operations will be estimated. The volume of natural gas that is vented, flared, or beneficially used during production operations, will be measured, or estimated. Avant will install equipment to measure



U.S. Department of the Interior  
BUREAU OF LAND MANAGEMENT

# Drilling Plan Data Report

03/19/2024

APD ID: 10400093475

Submission Date: 07/18/2023

Highlighted data  
reflects the most  
recent changes

Operator Name: AVANT OPERATING LLC

Well Name: SANDRA JEAN 23 FED COM

Well Number: 605H

Well Type: OIL WELL

Well Work Type: Drill

[Show Final Text](#)

## Section 1 - Geologic Formations

Formation ID	Formation Name	Elevation	True Vertical	Measured Depth	Lithologies	Mineral Resources	Producing Formatio
13111399	QUATERNARY	3623	0	0	OTHER : Caliche	USEABLE WATER	N
13111400	RUSTLER ANHYDRITE	2195	1428	1428	ANHYDRITE	NONE	N
13111401	YATES	423	3200	3200	SANDSTONE	NATURAL GAS, OIL	N
13111402	CAPITAN REEF	30	3593	3593	LIMESTONE	USEABLE WATER	N
13111403	CHERRY CANYON	-1627	5250	5250	SANDSTONE	NONE	N
13111404	BRUSHY CANYON	-3077	6700	6706	SANDSTONE	NATURAL GAS, OIL	N
13111405	BONE SPRING	-4698	8321	8335	LIMESTONE	NATURAL GAS, OIL	N
13111406	BONE SPRING 1ST	-5772	9395	9414	SANDSTONE	NATURAL GAS, OIL	N
13111407	BONE SPRING 2ND	-6286	9909	9931	SANDSTONE	NATURAL GAS, OIL	N
13111408	BONE SPRING 3RD	-7172	10795	10820	SANDSTONE	NATURAL GAS, OIL	Y

## Section 2 - Blowout Prevention

Pressure Rating (PSI): 5M

Rating Depth: 15000

**Equipment:** A minimum 5M system will be used. The minimum blowout preventer equipment (BOPE) shown in BOP Diagram will consist of a single ram, mud cross and double ram-type (10,000 psi WP) preventer, and an annular preventer (5000-psi WP). Both units will be hydraulically operated, and the ram-type will be equipped with blind rams on bottom and drill pipe rams on top. All BOPE will be tested in accordance with 43 CFR 3172.

Requesting Variance? YES

**Variance request:** Variance is requested to use a co-flex line between the BOP and choke manifold (instead of using a 4" OD steel line). Co-flex line will be tested in accordance with highest BOP test pressures (5000 psi) before drilling out of surface casing and (5000 psi) before drilling out of intermediate casing. Pressure tests will be charted for records. The manufacturers hydrostatic test report will be kept on location for inspection.

**Operator Name:** AVANT OPERATING LLC**Well Name:** SANDRA JEAN 23 FED COM**Well Number:** 605H

**Testing Procedure:** Before drilling out of the surface casing, the ram-type BOP and accessory equipment will be tested to 5000 (high) / 250 (low) psig and the annular preventer to 3500 (high) / 250 (low) psig by an independent service company. Test charts will always be kept on site. Surface casing will be tested to 1500 psi for 30 minutes. Before drilling out of the intermediate casing, the ram-type BOP and accessory equipment will be tested to 5000 (high) / 250 (low) psig and the annular preventer to 3500 (high) / 250 (low) psig by an independent service company. Test charts will always be kept on site. Intermediate casing will be tested to 1500 psi for 30 minutes. A solid steel body pack-off will be used after running and cementing the intermediate casing. After installation, pack-off and lower flange will be pressure tested to 5000 psi. Pipe rams will be operationally checked each 24-hour period. Blind rams will be operationally checked on each trip out of the hole. These checks will be noted on the daily tour sheets. A hydraulically operated choke will be installed prior to drilling out of the intermediate casing shoe. This pressure test will be repeated at least once every 30 days, as per 43 CFR 3172. Kelly cock will always be kept in the drill string. Full opening drill pipe stabbing valve (inside BOP) with proper drill pipe connections will always be kept on the rig floor. The multi-bowl wellhead will be installed by a third-party welder while being monitored by the vendors representative. All BOP equipment will be tested using a conventional test plug - not a cup or J-packer type. Both the surface and intermediate casing strings will be tested as per 43 CFR 3172 to at least 0.22 psi/ft or 1500 psi, whichever is greater.

**Choke Diagram Attachment:**

SJ\_605H\_Choke\_20230717120354.pdf

**BOP Diagram Attachment:**

SJ\_605H\_BOP\_20230717120402.pdf

**Section 3 - Casing**

Casing ID	String Type	Hole Size	Csg Size	Condition	Standard	Tapered String	Top Set MD	Bottom Set MD	Top Set TVD	Bottom Set TVD	Top Set MSL	Bottom Set MSL	Calculated casing length MD	Grade	Weight	Joint Type	Collapse SF	Burst SF	Joint SF Type	Joint SF	Body SF Type	Body SF
1	SURFACE	24	20.0	NEW	API	N	0	1453	0	1453	3623	2170	1453	J-55	94	LT&C	1.12 5	1.12 5	DRY	1.6	DRY	1.6
2	INTERMEDIATE	17.5	13.375	NEW	API	N	0	3400	0	3400	0	223	3400	J-55	54.5	LT&C	1.12 5	1.12 5	DRY	1.6	DRY	1.6
3	INTERMEDIATE	12.2 5	9.625	NEW	API	N	0	4000	0	4000	0	-377	4000	J-55	40	LT&C	1.12 5	1.12 5	DRY	1.6	DRY	1.6
4	INTERMEDIATE	12.2 5	9.625	NEW	API	N	4000	5200	4000	5200	-4000	-1577	1200	HCL-80	40	LT&C	1.12 5	1.12 5	DRY	1.6	DRY	1.6
5	PRODUCTION	8.75	5.5	NEW	NON API	N	0	11648	0	11350	0	-7727	11648	HCP-110	20	OTHER - GBCD	1.12 5	1.12 5	DRY	1.6	DRY	1.6
6	PRODUCTION	8.5	5.5	NEW	NON API	N	11648	16233	11350	11350	-11350	-7727	4585	HCP-110	20	OTHER - GBCD	1.12 5	1.12 5	DRY	1.6	DRY	1.6



Operator Name: AVANT OPERATING LLC

Well Name: SANDRA JEAN 23 FED COM

Well Number: 605H

Casing Attachments

Casing ID: 1StringSURFACE

Inspection Document:

Spec Document:

Tapered String Spec:

Casing Design Assumptions and Worksheet(s):

SJ\_605H\_Casing\_Design\_Assumptions\_20230717120446.pdf

Casing ID: 2StringINTERMEDIATE

Inspection Document:

Spec Document:

Tapered String Spec:

Casing Design Assumptions and Worksheet(s):

SJ\_605H\_Casing\_Design\_Assumptions\_20230717120513.pdf

Casing ID: 3StringINTERMEDIATE

Inspection Document:

Spec Document:

Tapered String Spec:

Casing Design Assumptions and Worksheet(s):

SJ\_605H\_Casing\_Design\_Assumptions\_20230717120530.pdf

Operator Name: AVANT OPERATING LLC

Well Name: SANDRA JEAN 23 FED COM

Well Number: 605H

Casing Attachments

Casing ID: 4StringINTERMEDIATE

Inspection Document:

Spec Document:

Tapered String Spec:

Casing Design Assumptions and Worksheet(s):

SJ\_605H\_Casing\_Design\_Assumptions\_20230717120550.pdf

Casing ID: 5StringPRODUCTION

Inspection Document:

Spec Document:

5.5in\_Casing\_Spec\_20230717120612.pdf

Tapered String Spec:

Casing Design Assumptions and Worksheet(s):

SJ\_605H\_Casing\_Design\_Assumptions\_20230717120622.pdf

Casing ID: 6StringPRODUCTION

Inspection Document:

Spec Document:

5.5in\_Casing\_Spec\_20230717120651.pdf

Tapered String Spec:

Casing Design Assumptions and Worksheet(s):

SJ\_605H\_Casing\_Design\_Assumptions\_20230717120701.pdf

Section 4 - Cement

Operator Name: AVANT OPERATING LLC

Well Name: SANDRA JEAN 23 FED COM

Well Number: 605H

String Type	Lead/Tail	Stage Tool Depth	Top MD	Bottom MD	Quantity(sx)	Yield	Density	Cu Ft	Excess%	Cement type	Additives
SURFACE	Lead		0	1453	945	1.9	12.8	1795	35	35% Class B Poz + 65% Class C	6% gel + 5% salt + ¼ #/sack poly flake + 0.005 gal/sack No Foam V1A
SURFACE	Tail		0	1453	320	1.33	14.8	425	35	Class C	1% CaCl2 + 0.005 gal/sack No Foam V1A
INTERMEDIATE	Lead		0	3400	1480	1.9	12.8	2812	40	35% Class B Poz + 65% Class C	6% gel + 5% salt + 0.05% R-1300 + ¼ #/sack poly flake + 0.005 gal/sack No Foam V1A
INTERMEDIATE	Tail		0	3400	445	1.36	14.8	605	40	Class C	5% salt + 0.005 gal/sack No Foam V1A
INTERMEDIATE	Lead		0	4000	840	1.9	12.8	1596	20	35% Class B Poz + 65% Class C	6% gel + 5% salt + 0.2% R-1300 + ¼ #/sack poly flake + 0.005 gal/sack No Foam V1A
INTERMEDIATE	Tail		4000	5200	300	1.36	14.8	408	20	Class C	5% salt + 0.005 gal/sack No Foam V1A
PRODUCTION	Lead		0	1164 8	1040	3.38	10.7	3515	20	100% Class H	5 #/sk Plexcrete + 2% SMS + 0.65% R-1300 + 0.2% FL-24 + 3 #/sk gilsonite + 0.005% gal/sk No Foam V1A
PRODUCTION	Tail		1164 8	1623 3	1240	1.21	14.5	1500	20	50% Class B Poz + 50% Class H	5% salt + 0.05% RCKCAS-100 + 0.75% FR-5 + 0.5% FL-24 + 0.005% gal/sack No Foam V1A

Operator Name: AVANT OPERATING LLC

Well Name: SANDRA JEAN 23 FED COMWell Number: 605H

Section 5 - Circulating Medium

Mud System Type: Closed

Will an air or gas system be Used? NO

Description of the equipment for the circulating system in accordance with Onshore Order #2:

Diagram of the equipment for the circulating system in accordance with Onshore Order #2:

**Describe what will be on location to control well or mitigate other conditions:** Sufficient mud materials (e. g., barite, bentonite, LCM) to maintain mud properties and meet minimum lost circulation and weight increase requirements will always be kept on site.

**Describe the mud monitoring system utilized:** An electronic pit volume totalizer (PVT) mud system complying with 43 CFR 3172 will monitor pit volumes for gains or losses, flow rate, pump pressures, and stroke rate.

Circulating Medium Table

Top Depth	Bottom Depth	Mud Type	Min Weight (lbs/gal)	Max Weight (lbs/gal)	Density (lbs/cu ft)	Gel Strength (lbs/100 sqft)	PH	Viscosity (CP)	Salinity (ppm)	Filtration (cc)	Additional Characteristics
0	1453	OTHER : Fresh Water	8.4	10							
1453	3400	OTHER : Brine	10	10.5							
3400	5200	OTHER : Fresh Water	8.4	8.6							
5200	11648	OIL-BASED MUD	9.2	9.5							
11648	16233	OIL-BASED MUD	9.5	9.8							

**Operator Name:** AVANT OPERATING LLC**Well Name:** SANDRA JEAN 23 FED COM**Well Number:** 605H

## Section 6 - Test, Logging, Coring

**List of production tests including testing procedures, equipment and safety measures:**

GR log will be acquired by MWD tools throughout the well.

**List of open and cased hole logs run in the well:**

GAMMA RAY LOG,

**Coring operation description for the well:**

No core or open hole or cased hole log is planned.

## Section 7 - Pressure

**Anticipated Bottom Hole Pressure:** 5312**Anticipated Surface Pressure:** 2814**Anticipated Bottom Hole Temperature(F):** 179**Anticipated abnormal pressures, temperatures, or potential geologic hazards?** NO**Describe:****Contingency Plans geohazards description:****Contingency Plans geohazards****Hydrogen Sulfide drilling operations plan required?** YES**Hydrogen sulfide drilling operations**

SJ\_Pad3\_H2S\_Plan\_20230717121007.pdf

## Section 8 - Other Information

**Proposed horizontal/directional/multi-lateral plan submission:**

SJ\_605H\_Horizontal\_Plan\_20230717121031.pdf

**Other proposed operations facets description:**

All casing strings below the conductor will be pressure tested to 0.22 psi/ft x casing string length, or 1500 psi, whichever is greater, but not to exceed 70% of the minimum internal yield. If pressure declines more than 10% in 30 minutes, then corrective action will be taken.

**Other proposed operations facets attachment:**

SJ\_605H\_Drill\_Plan\_20230717121045.pdf

CoFlex\_Certs\_20230717121058.pdf

SJ\_605H\_Anti\_Collision\_Report\_20230717121110.pdf

SJ\_605H\_Speedhead\_Specs\_20230717121134.pdf

**Other Variance attachment:**

SJ\_Casing\_Cementing\_Variance\_Request\_20230717121146.pdf





**WELL DETAILS: Sandra Jean 23 Fed Com 605H**

Ground Elev: 3624.0 KB: 3650.5

+N/-S	+E/-W	Northing	Easting	Latitude	Longitude
0.0	0.0	565224.66	755961.60	32.5519296°N	103.6367732°W

**PROJECT DETAILS: Lea Co., NM (NAD 83)**

Geodetic System: US State Plane 1983  
 Datum: North American Datum 1983  
 Ellipsoid: GRS 1980  
 Zone: New Mexico Eastern Zone

System Datum: Mean Sea Level

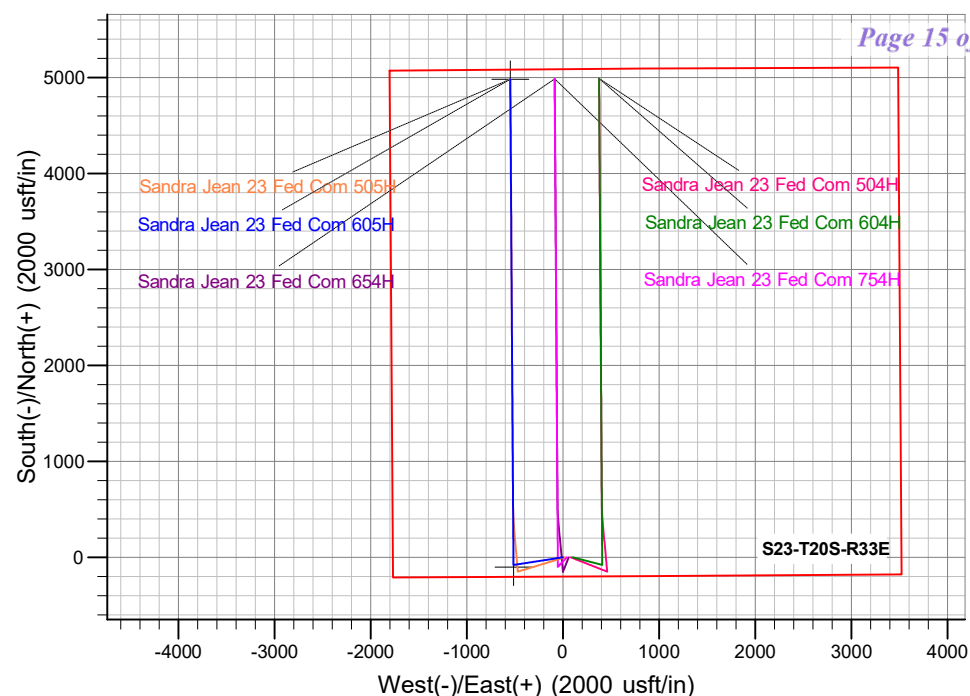
**SECTION DETAILS**

Sec	MD	Inc	Azi	TVD	+N/-S	+E/-W	Dleg	TFace	VSec	Annotation
1	0.0	0.00	0.00	0.0	0.0	0.0	0.00	0.00	0.0	
2	5250.0	0.00	0.00	5250.0	0.0	0.0	0.00	0.00	0.0	KOP - Start Build 2.00
3	5532.5	5.65	261.17	5532.1	-2.1	-13.8	2.00	261.17	-0.6	Start 5010.2 hold at 5532.5 MD
4	10542.7	5.65	261.17	10517.9	-77.9	-501.2	0.00	0.00	-22.6	Start Drop -2.00
5	10825.3	0.00	0.00	10800.0	-80.0	-515.0	2.00	180.00	-23.2	Start 72.5 hold at 10825.3 MD
6	10897.8	0.00	0.00	10872.5	-80.0	-515.0	0.00	0.00	-23.2	KOP #2 - Start Build 12.00
7	11647.8	90.00	359.63	11350.0	397.5	-518.1	12.00	359.63	451.7	LP - Start 4585.3 hold at 11647.8 MD
8	16233.1	90.00	359.63	11350.0	4982.6	-548.1	0.00	0.00	5012.7	TD at 16233.1



Azimuths to Grid North  
 True North: -0.37°  
 Magnetic North: 8.24°

Magnetic Field  
 Strength: 49613.3nT  
 Dip Angle: 60.73°  
 Date: 12/31/2004  
 Model: IGRF2000

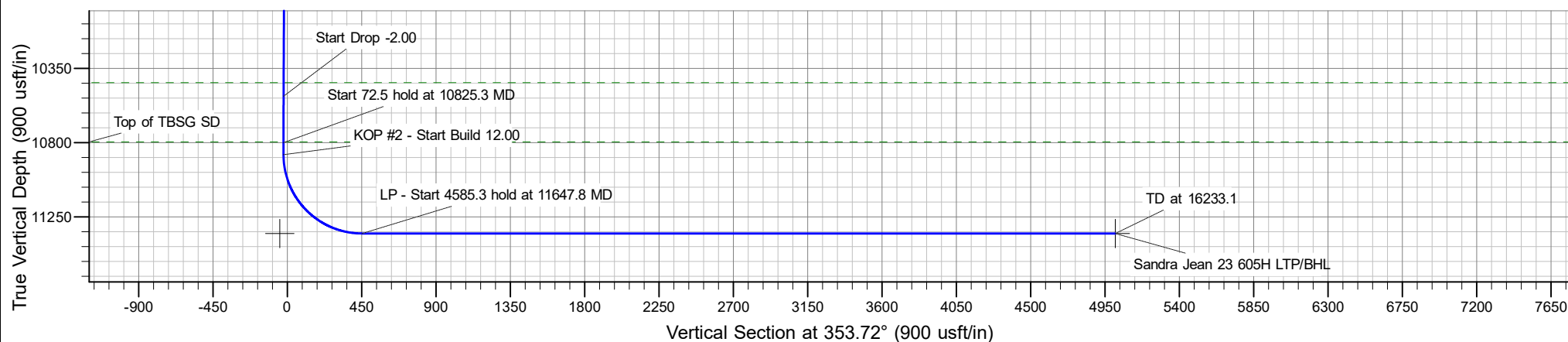



## Planning Report



<b>Database:</b>	EDM 5000.16 Single User Db	<b>Local Co-ordinate Reference:</b>	Well Sandra Jean 23 Fed Com 605H
<b>Company:</b>	Avant Operating, LLC	<b>TVD Reference:</b>	WELL @ 3650.5usft (3650.5)
<b>Project:</b>	Lea Co., NM (NAD 83)	<b>MD Reference:</b>	WELL @ 3650.5usft (3650.5)
<b>Site:</b>	Sandra Jean 23 Fed Com Pad 3	<b>North Reference:</b>	Grid
<b>Well:</b>	Sandra Jean 23 Fed Com 605H	<b>Survey Calculation Method:</b>	Minimum Curvature
<b>Wellbore:</b>	OH		
<b>Design:</b>	Plan 0.1		

<b>Project</b>	Lea Co., NM (NAD 83)		
<b>Map System:</b>	US State Plane 1983	<b>System Datum:</b>	Mean Sea Level
<b>Geo Datum:</b>	North American Datum 1983		
<b>Map Zone:</b>	New Mexico Eastern Zone		

<b>Site</b>	Sandra Jean 23 Fed Com Pad 3			
<b>Site Position:</b>		<b>Northing:</b>	565,224.65 usft	<b>Latitude:</b> 32.5519296°N
<b>From:</b>	Lat/Long	<b>Easting:</b>	755,961.60 usft	<b>Longitude:</b> 103.6367732°W
<b>Position Uncertainty:</b>	0.0 usft	<b>Slot Radius:</b>	13-3/16 "	

<b>Well</b>	Sandra Jean 23 Fed Com 605H			
<b>Well Position</b>	<b>+N/-S</b>	0.0 usft	<b>Northing:</b>	565,224.66 usft
	<b>+E/-W</b>	0.0 usft	<b>Easting:</b>	755,961.60 usft
<b>Position Uncertainty</b>		0.0 usft	<b>Wellhead Elevation:</b>	usft
<b>Grid Convergence:</b>		0.37 °	<b>Ground Level:</b>	3,624.0 usft

<b>Wellbore</b>	OH				
<b>Magnetics</b>	<b>Model Name</b>	<b>Sample Date</b>	<b>Declination (°)</b>	<b>Dip Angle (°)</b>	<b>Field Strength (nT)</b>
	IGRF2000	12/31/2004	8.62	60.73	49,613.32488415

<b>Design</b>	Plan 0.1			
<b>Audit Notes:</b>				
<b>Version:</b>	<b>Phase:</b>	PROTOTYPE	<b>Tie On Depth:</b>	0.0
<b>Vertical Section:</b>	<b>Depth From (TVD) (usft)</b>	<b>+N/-S (usft)</b>	<b>+E/-W (usft)</b>	<b>Direction (°)</b>
	0.0	0.0	0.0	353.72

<b>Plan Survey Tool Program</b>	<b>Date</b>	7/14/2023		
<b>Depth From (usft)</b>	<b>Depth To (usft)</b>	<b>Survey (Wellbore)</b>	<b>Tool Name</b>	<b>Remarks</b>
1	0.0	16,233.1 Plan 0.1 (OH)	B001Mb_MWD+HRGM	
			OWSG MWD + HRGM	

<b>Plan Sections</b>										
<b>Measured Depth (usft)</b>	<b>Inclination (°)</b>	<b>Azimuth (°)</b>	<b>Vertical Depth (usft)</b>	<b>+N/-S (usft)</b>	<b>+E/-W (usft)</b>	<b>Dogleg Rate (°/100usft)</b>	<b>Build Rate (°/100usft)</b>	<b>Turn Rate (°/100usft)</b>	<b>TFO (°)</b>	<b>Target</b>
0.0	0.00	0.00	0.0	0.0	0.0	0.00	0.00	0.00	0.00	
5,250.0	0.00	0.00	5,250.0	0.0	0.0	0.00	0.00	0.00	0.00	
5,532.5	5.65	261.17	5,532.1	-2.1	-13.8	2.00	2.00	0.00	261.17	
10,542.7	5.65	261.17	10,517.9	-77.9	-501.2	0.00	0.00	0.00	0.00	
10,825.3	0.00	0.00	10,800.0	-80.0	-515.0	2.00	-2.00	0.00	180.00	
10,897.8	0.00	0.00	10,872.5	-80.0	-515.0	0.00	0.00	0.00	0.00	
11,647.8	90.00	359.63	11,350.0	397.5	-518.1	12.00	12.00	0.00	359.63	
16,233.1	90.00	359.63	11,350.0	4,982.6	-548.1	0.00	0.00	0.00	0.00	Sandra Jean 23 605H



## Planning Report



<b>Database:</b>	EDM 5000.16 Single User Db	<b>Local Co-ordinate Reference:</b>	Well Sandra Jean 23 Fed Com 605H
<b>Company:</b>	Avant Operating, LLC	<b>TVD Reference:</b>	WELL @ 3650.5usft (3650.5)
<b>Project:</b>	Lea Co., NM (NAD 83)	<b>MD Reference:</b>	WELL @ 3650.5usft (3650.5)
<b>Site:</b>	Sandra Jean 23 Fed Com Pad 3	<b>North Reference:</b>	Grid
<b>Well:</b>	Sandra Jean 23 Fed Com 605H	<b>Survey Calculation Method:</b>	Minimum Curvature
<b>Wellbore:</b>	OH		
<b>Design:</b>	Plan 0.1		

Planned Survey									
Measured Depth (usft)	Inclination (°)	Azimuth (°)	Vertical Depth (usft)	+N/-S (usft)	+E/-W (usft)	Vertical Section (usft)	Dogleg Rate (°/100usft)	Build Rate (°/100usft)	Turn Rate (°/100usft)
0.0	0.00	0.00	0.0	0.0	0.0	0.0	0.00	0.00	0.00
100.0	0.00	0.00	100.0	0.0	0.0	0.0	0.00	0.00	0.00
200.0	0.00	0.00	200.0	0.0	0.0	0.0	0.00	0.00	0.00
300.0	0.00	0.00	300.0	0.0	0.0	0.0	0.00	0.00	0.00
400.0	0.00	0.00	400.0	0.0	0.0	0.0	0.00	0.00	0.00
500.0	0.00	0.00	500.0	0.0	0.0	0.0	0.00	0.00	0.00
600.0	0.00	0.00	600.0	0.0	0.0	0.0	0.00	0.00	0.00
700.0	0.00	0.00	700.0	0.0	0.0	0.0	0.00	0.00	0.00
800.0	0.00	0.00	800.0	0.0	0.0	0.0	0.00	0.00	0.00
900.0	0.00	0.00	900.0	0.0	0.0	0.0	0.00	0.00	0.00
1,000.0	0.00	0.00	1,000.0	0.0	0.0	0.0	0.00	0.00	0.00
1,100.0	0.00	0.00	1,100.0	0.0	0.0	0.0	0.00	0.00	0.00
1,200.0	0.00	0.00	1,200.0	0.0	0.0	0.0	0.00	0.00	0.00
1,300.0	0.00	0.00	1,300.0	0.0	0.0	0.0	0.00	0.00	0.00
1,400.0	0.00	0.00	1,400.0	0.0	0.0	0.0	0.00	0.00	0.00
1,428.0	0.00	0.00	1,428.0	0.0	0.0	0.0	0.00	0.00	0.00
RUSTLER									
1,500.0	0.00	0.00	1,500.0	0.0	0.0	0.0	0.00	0.00	0.00
1,600.0	0.00	0.00	1,600.0	0.0	0.0	0.0	0.00	0.00	0.00
1,700.0	0.00	0.00	1,700.0	0.0	0.0	0.0	0.00	0.00	0.00
1,800.0	0.00	0.00	1,800.0	0.0	0.0	0.0	0.00	0.00	0.00
1,900.0	0.00	0.00	1,900.0	0.0	0.0	0.0	0.00	0.00	0.00
2,000.0	0.00	0.00	2,000.0	0.0	0.0	0.0	0.00	0.00	0.00
2,100.0	0.00	0.00	2,100.0	0.0	0.0	0.0	0.00	0.00	0.00
2,200.0	0.00	0.00	2,200.0	0.0	0.0	0.0	0.00	0.00	0.00
2,300.0	0.00	0.00	2,300.0	0.0	0.0	0.0	0.00	0.00	0.00
2,400.0	0.00	0.00	2,400.0	0.0	0.0	0.0	0.00	0.00	0.00
2,500.0	0.00	0.00	2,500.0	0.0	0.0	0.0	0.00	0.00	0.00
2,600.0	0.00	0.00	2,600.0	0.0	0.0	0.0	0.00	0.00	0.00
2,700.0	0.00	0.00	2,700.0	0.0	0.0	0.0	0.00	0.00	0.00
2,800.0	0.00	0.00	2,800.0	0.0	0.0	0.0	0.00	0.00	0.00
2,900.0	0.00	0.00	2,900.0	0.0	0.0	0.0	0.00	0.00	0.00
3,000.0	0.00	0.00	3,000.0	0.0	0.0	0.0	0.00	0.00	0.00
3,100.0	0.00	0.00	3,100.0	0.0	0.0	0.0	0.00	0.00	0.00
3,200.0	0.00	0.00	3,200.0	0.0	0.0	0.0	0.00	0.00	0.00
YATES									
3,300.0	0.00	0.00	3,300.0	0.0	0.0	0.0	0.00	0.00	0.00
3,400.0	0.00	0.00	3,400.0	0.0	0.0	0.0	0.00	0.00	0.00
3,500.0	0.00	0.00	3,500.0	0.0	0.0	0.0	0.00	0.00	0.00
3,593.0	0.00	0.00	3,593.0	0.0	0.0	0.0	0.00	0.00	0.00
CAPITAN REEF									
3,600.0	0.00	0.00	3,600.0	0.0	0.0	0.0	0.00	0.00	0.00
3,700.0	0.00	0.00	3,700.0	0.0	0.0	0.0	0.00	0.00	0.00
3,800.0	0.00	0.00	3,800.0	0.0	0.0	0.0	0.00	0.00	0.00
3,900.0	0.00	0.00	3,900.0	0.0	0.0	0.0	0.00	0.00	0.00
4,000.0	0.00	0.00	4,000.0	0.0	0.0	0.0	0.00	0.00	0.00
4,100.0	0.00	0.00	4,100.0	0.0	0.0	0.0	0.00	0.00	0.00
4,200.0	0.00	0.00	4,200.0	0.0	0.0	0.0	0.00	0.00	0.00
4,300.0	0.00	0.00	4,300.0	0.0	0.0	0.0	0.00	0.00	0.00
4,400.0	0.00	0.00	4,400.0	0.0	0.0	0.0	0.00	0.00	0.00
4,500.0	0.00	0.00	4,500.0	0.0	0.0	0.0	0.00	0.00	0.00
4,600.0	0.00	0.00	4,600.0	0.0	0.0	0.0	0.00	0.00	0.00
4,700.0	0.00	0.00	4,700.0	0.0	0.0	0.0	0.00	0.00	0.00



## Planning Report



<b>Database:</b>	EDM 5000.16 Single User Db	<b>Local Co-ordinate Reference:</b>	Well Sandra Jean 23 Fed Com 605H
<b>Company:</b>	Avant Operating, LLC	<b>TVD Reference:</b>	WELL @ 3650.5usft (3650.5)
<b>Project:</b>	Lea Co., NM (NAD 83)	<b>MD Reference:</b>	WELL @ 3650.5usft (3650.5)
<b>Site:</b>	Sandra Jean 23 Fed Com Pad 3	<b>North Reference:</b>	Grid
<b>Well:</b>	Sandra Jean 23 Fed Com 605H	<b>Survey Calculation Method:</b>	Minimum Curvature
<b>Wellbore:</b>	OH		
<b>Design:</b>	Plan 0.1		

Planned Survey									
Measured Depth (usft)	Inclination (°)	Azimuth (°)	Vertical Depth (usft)	+N/-S (usft)	+E/-W (usft)	Vertical Section (usft)	Dogleg Rate (°/100usft)	Build Rate (°/100usft)	Turn Rate (°/100usft)
4,800.0	0.00	0.00	4,800.0	0.0	0.0	0.0	0.00	0.00	0.00
4,900.0	0.00	0.00	4,900.0	0.0	0.0	0.0	0.00	0.00	0.00
5,000.0	0.00	0.00	5,000.0	0.0	0.0	0.0	0.00	0.00	0.00
5,100.0	0.00	0.00	5,100.0	0.0	0.0	0.0	0.00	0.00	0.00
5,200.0	0.00	0.00	5,200.0	0.0	0.0	0.0	0.00	0.00	0.00
5,250.0	0.00	0.00	5,250.0	0.0	0.0	0.0	0.00	0.00	0.00
<b>KOP - Start Build 2.00 - CHERRY CANYON</b>									
5,260.0	0.20	261.17	5,260.0	0.0	0.0	0.0	2.00	2.00	0.00
<b>DELAWARE</b>									
5,300.0	1.00	261.17	5,300.0	-0.1	-0.4	0.0	2.00	2.00	0.00
5,400.0	3.00	261.17	5,399.9	-0.6	-3.9	-0.2	2.00	2.00	0.00
5,500.0	5.00	261.17	5,499.7	-1.7	-10.8	-0.5	2.00	2.00	0.00
5,532.5	5.65	261.17	5,532.1	-2.1	-13.8	-0.6	2.00	2.00	0.00
<b>Start 5010.2 hold at 5532.5 MD</b>									
5,600.0	5.65	261.17	5,599.2	-3.2	-20.3	-0.9	0.00	0.00	0.00
5,700.0	5.65	261.17	5,698.7	-4.7	-30.1	-1.4	0.00	0.00	0.00
5,800.0	5.65	261.17	5,798.2	-6.2	-39.8	-1.8	0.00	0.00	0.00
5,900.0	5.65	261.17	5,897.8	-7.7	-49.5	-2.2	0.00	0.00	0.00
6,000.0	5.65	261.17	5,997.3	-9.2	-59.2	-2.7	0.00	0.00	0.00
6,100.0	5.65	261.17	6,096.8	-10.7	-69.0	-3.1	0.00	0.00	0.00
6,200.0	5.65	261.17	6,196.3	-12.2	-78.7	-3.5	0.00	0.00	0.00
6,300.0	5.65	261.17	6,295.8	-13.7	-88.4	-4.0	0.00	0.00	0.00
6,400.0	5.65	261.17	6,395.3	-15.2	-98.2	-4.4	0.00	0.00	0.00
6,500.0	5.65	261.17	6,494.8	-16.8	-107.9	-4.9	0.00	0.00	0.00
6,600.0	5.65	261.17	6,594.4	-18.3	-117.6	-5.3	0.00	0.00	0.00
6,700.0	5.65	261.17	6,693.9	-19.8	-127.3	-5.7	0.00	0.00	0.00
6,706.2	5.65	261.17	6,700.0	-19.9	-127.9	-5.8	0.00	0.00	0.00
<b>BRUSHY CANYON</b>									
6,800.0	5.65	261.17	6,793.4	-21.3	-137.1	-6.2	0.00	0.00	0.00
6,900.0	5.65	261.17	6,892.9	-22.8	-146.8	-6.6	0.00	0.00	0.00
7,000.0	5.65	261.17	6,992.4	-24.3	-156.5	-7.1	0.00	0.00	0.00
7,100.0	5.65	261.17	7,091.9	-25.8	-166.3	-7.5	0.00	0.00	0.00
7,200.0	5.65	261.17	7,191.4	-27.3	-176.0	-7.9	0.00	0.00	0.00
7,300.0	5.65	261.17	7,291.0	-28.9	-185.7	-8.4	0.00	0.00	0.00
7,400.0	5.65	261.17	7,390.5	-30.4	-195.5	-8.8	0.00	0.00	0.00
7,500.0	5.65	261.17	7,490.0	-31.9	-205.2	-9.2	0.00	0.00	0.00
7,600.0	5.65	261.17	7,589.5	-33.4	-214.9	-9.7	0.00	0.00	0.00
7,700.0	5.65	261.17	7,689.0	-34.9	-224.6	-10.1	0.00	0.00	0.00
7,800.0	5.65	261.17	7,788.5	-36.4	-234.4	-10.6	0.00	0.00	0.00
7,900.0	5.65	261.17	7,888.0	-37.9	-244.1	-11.0	0.00	0.00	0.00
8,000.0	5.65	261.17	7,987.6	-39.4	-253.8	-11.4	0.00	0.00	0.00
8,100.0	5.65	261.17	8,087.1	-40.9	-263.6	-11.9	0.00	0.00	0.00
8,200.0	5.65	261.17	8,186.6	-42.5	-273.3	-12.3	0.00	0.00	0.00
8,300.0	5.65	261.17	8,286.1	-44.0	-283.0	-12.8	0.00	0.00	0.00
8,335.1	5.65	261.17	8,321.0	-44.5	-286.4	-12.9	0.00	0.00	0.00
<b>Top of BSG</b>									
8,400.0	5.65	261.17	8,385.6	-45.5	-292.8	-13.2	0.00	0.00	0.00
8,500.0	5.65	261.17	8,485.1	-47.0	-302.5	-13.6	0.00	0.00	0.00
8,600.0	5.65	261.17	8,584.6	-48.5	-312.2	-14.1	0.00	0.00	0.00
8,700.0	5.65	261.17	8,684.1	-50.0	-321.9	-14.5	0.00	0.00	0.00
8,800.0	5.65	261.17	8,783.7	-51.5	-331.7	-14.9	0.00	0.00	0.00
8,900.0	5.65	261.17	8,883.2	-53.0	-341.4	-15.4	0.00	0.00	0.00
9,000.0	5.65	261.17	8,982.7	-54.5	-351.1	-15.8	0.00	0.00	0.00
9,100.0	5.65	261.17	9,082.2	-56.1	-360.9	-16.3	0.00	0.00	0.00





## Planning Report



<b>Database:</b>	EDM 5000.16 Single User Db	<b>Local Co-ordinate Reference:</b>	Well Sandra Jean 23 Fed Com 605H
<b>Company:</b>	Avant Operating, LLC	<b>TVD Reference:</b>	WELL @ 3650.5usft (3650.5)
<b>Project:</b>	Lea Co., NM (NAD 83)	<b>MD Reference:</b>	WELL @ 3650.5usft (3650.5)
<b>Site:</b>	Sandra Jean 23 Fed Com Pad 3	<b>North Reference:</b>	Grid
<b>Well:</b>	Sandra Jean 23 Fed Com 605H	<b>Survey Calculation Method:</b>	Minimum Curvature
<b>Wellbore:</b>	OH		
<b>Design:</b>	Plan 0.1		

Planned Survey									
Measured Depth (usft)	Inclination (°)	Azimuth (°)	Vertical Depth (usft)	+N/-S (usft)	+E/-W (usft)	Vertical Section (usft)	Dogleg Rate (°/100usft)	Build Rate (°/100usft)	Turn Rate (°/100usft)
9,200.0	5.65	261.17	9,181.7	-57.6	-370.6	-16.7	0.00	0.00	0.00
9,300.0	5.65	261.17	9,281.2	-59.1	-380.3	-17.1	0.00	0.00	0.00
9,400.0	5.65	261.17	9,380.7	-60.6	-390.1	-17.6	0.00	0.00	0.00
9,414.3	5.65	261.17	9,395.0	-60.8	-391.5	-17.6	0.00	0.00	0.00
Top of FBSG SD									
9,500.0	5.65	261.17	9,480.3	-62.1	-399.8	-18.0	0.00	0.00	0.00
9,600.0	5.65	261.17	9,579.8	-63.6	-409.5	-18.5	0.00	0.00	0.00
9,697.7	5.65	261.17	9,677.0	-65.1	-419.0	-18.9	0.00	0.00	0.00
Top of SBSG Shale									
9,700.0	5.65	261.17	9,679.3	-65.1	-419.2	-18.9	0.00	0.00	0.00
9,800.0	5.65	261.17	9,778.8	-66.6	-429.0	-19.3	0.00	0.00	0.00
9,900.0	5.65	261.17	9,878.3	-68.1	-438.7	-19.8	0.00	0.00	0.00
9,930.8	5.65	261.17	9,909.0	-68.6	-441.7	-19.9	0.00	0.00	0.00
Top of SBSG SD									
10,000.0	5.65	261.17	9,977.8	-69.7	-448.4	-20.2	0.00	0.00	0.00
10,100.0	5.65	261.17	10,077.3	-71.2	-458.2	-20.6	0.00	0.00	0.00
10,200.0	5.65	261.17	10,176.9	-72.7	-467.9	-21.1	0.00	0.00	0.00
10,300.0	5.65	261.17	10,276.4	-74.2	-477.6	-21.5	0.00	0.00	0.00
10,400.0	5.65	261.17	10,375.9	-75.7	-487.4	-22.0	0.00	0.00	0.00
10,460.4	5.65	261.17	10,436.0	-76.6	-493.2	-22.2	0.00	0.00	0.00
Top of TBSG Carb									
10,500.0	5.65	261.17	10,475.4	-77.2	-497.1	-22.4	0.00	0.00	0.00
10,542.7	5.65	261.17	10,517.9	-77.9	-501.2	-22.6	0.00	0.00	0.00
Start Drop -2.00									
10,600.0	4.51	261.17	10,575.0	-78.6	-506.3	-22.8	2.00	-2.00	0.00
10,700.0	2.51	261.17	10,674.8	-79.6	-512.3	-23.1	2.00	-2.00	0.00
10,800.0	0.51	261.17	10,774.7	-80.0	-514.9	-23.2	2.00	-2.00	0.00
10,820.3	0.10	261.17	10,795.0	-80.0	-515.0	-23.2	2.00	-2.00	0.00
Top of TBSG SD									
10,825.3	0.00	0.00	10,800.0	-80.0	-515.0	-23.2	2.00	-2.00	0.00
Start 72.5 hold at 10825.3 MD									
10,897.8	0.00	0.00	10,872.5	-80.0	-515.0	-23.2	0.00	0.00	0.00
KOP #2 - Start Build 12.00									
10,900.0	0.26	359.63	10,874.7	-80.0	-515.0	-23.2	12.00	12.00	0.00
11,000.0	12.26	359.63	10,974.0	-69.1	-515.1	-12.4	12.00	12.00	0.00
11,100.0	24.26	359.63	11,068.7	-37.8	-515.3	18.7	12.00	12.00	0.00
11,200.0	36.26	359.63	11,155.0	12.5	-515.6	68.8	12.00	12.00	0.00
11,266.8	44.28	359.63	11,205.9	55.6	-515.9	111.7	12.00	12.00	0.00
Sandra Jean 605H FTP									
11,300.0	48.26	359.63	11,228.8	79.6	-516.0	135.6	12.00	12.00	0.00
11,400.0	60.26	359.63	11,287.1	160.6	-516.6	216.2	12.00	12.00	0.00
11,500.0	72.26	359.63	11,327.3	252.0	-517.2	307.0	12.00	12.00	0.00
11,600.0	84.26	359.63	11,347.6	349.7	-517.8	404.3	12.00	12.00	0.00
11,647.8	90.00	359.63	11,350.0	397.5	-518.1	451.7	12.00	12.00	0.00
LP - Start 4585.3 hold at 11647.8 MD									
11,700.0	90.00	359.63	11,350.0	449.7	-518.5	503.6	0.00	0.00	0.00
11,800.0	90.00	359.63	11,350.0	549.7	-519.1	603.1	0.00	0.00	0.00
11,900.0	90.00	359.63	11,350.0	649.7	-519.8	702.6	0.00	0.00	0.00
12,000.0	90.00	359.63	11,350.0	749.6	-520.4	802.1	0.00	0.00	0.00
12,100.0	90.00	359.63	11,350.0	849.6	-521.1	901.5	0.00	0.00	0.00
12,200.0	90.00	359.63	11,350.0	949.6	-521.7	1,001.0	0.00	0.00	0.00
12,300.0	90.00	359.63	11,350.0	1,049.6	-522.4	1,100.5	0.00	0.00	0.00



## Planning Report



<b>Database:</b>	EDM 5000.16 Single User Db	<b>Local Co-ordinate Reference:</b>	Well Sandra Jean 23 Fed Com 605H
<b>Company:</b>	Avant Operating, LLC	<b>TVD Reference:</b>	WELL @ 3650.5usft (3650.5)
<b>Project:</b>	Lea Co., NM (NAD 83)	<b>MD Reference:</b>	WELL @ 3650.5usft (3650.5)
<b>Site:</b>	Sandra Jean 23 Fed Com Pad 3	<b>North Reference:</b>	Grid
<b>Well:</b>	Sandra Jean 23 Fed Com 605H	<b>Survey Calculation Method:</b>	Minimum Curvature
<b>Wellbore:</b>	OH		
<b>Design:</b>	Plan 0.1		

Planned Survey									
Measured Depth (usft)	Inclination (°)	Azimuth (°)	Vertical Depth (usft)	+N/-S (usft)	+E/-W (usft)	Vertical Section (usft)	Dogleg Rate (°/100usft)	Build Rate (°/100usft)	Turn Rate (°/100usft)
12,400.0	90.00	359.63	11,350.0	1,149.6	-523.0	1,199.9	0.00	0.00	0.00
12,500.0	90.00	359.63	11,350.0	1,249.6	-523.7	1,299.4	0.00	0.00	0.00
12,600.0	90.00	359.63	11,350.0	1,349.6	-524.3	1,398.9	0.00	0.00	0.00
12,700.0	90.00	359.63	11,350.0	1,449.6	-525.0	1,498.3	0.00	0.00	0.00
12,800.0	90.00	359.63	11,350.0	1,549.6	-525.7	1,597.8	0.00	0.00	0.00
12,900.0	90.00	359.63	11,350.0	1,649.6	-526.3	1,697.3	0.00	0.00	0.00
13,000.0	90.00	359.63	11,350.0	1,749.6	-527.0	1,796.8	0.00	0.00	0.00
13,100.0	90.00	359.63	11,350.0	1,849.6	-527.6	1,896.2	0.00	0.00	0.00
13,200.0	90.00	359.63	11,350.0	1,949.6	-528.3	1,995.7	0.00	0.00	0.00
13,300.0	90.00	359.63	11,350.0	2,049.6	-528.9	2,095.2	0.00	0.00	0.00
13,400.0	90.00	359.63	11,350.0	2,149.6	-529.6	2,194.6	0.00	0.00	0.00
13,500.0	90.00	359.63	11,350.0	2,249.6	-530.2	2,294.1	0.00	0.00	0.00
13,600.0	90.00	359.63	11,350.0	2,349.6	-530.9	2,393.6	0.00	0.00	0.00
13,700.0	90.00	359.63	11,350.0	2,449.6	-531.5	2,493.0	0.00	0.00	0.00
13,800.0	90.00	359.63	11,350.0	2,549.6	-532.2	2,592.5	0.00	0.00	0.00
13,900.0	90.00	359.63	11,350.0	2,649.6	-532.8	2,692.0	0.00	0.00	0.00
14,000.0	90.00	359.63	11,350.0	2,749.6	-533.5	2,791.5	0.00	0.00	0.00
14,100.0	90.00	359.63	11,350.0	2,849.6	-534.2	2,890.9	0.00	0.00	0.00
14,200.0	90.00	359.63	11,350.0	2,949.6	-534.8	2,990.4	0.00	0.00	0.00
14,300.0	90.00	359.63	11,350.0	3,049.6	-535.5	3,089.9	0.00	0.00	0.00
14,400.0	90.00	359.63	11,350.0	3,149.6	-536.1	3,189.3	0.00	0.00	0.00
14,500.0	90.00	359.63	11,350.0	3,249.6	-536.8	3,288.8	0.00	0.00	0.00
14,600.0	90.00	359.63	11,350.0	3,349.6	-537.4	3,388.3	0.00	0.00	0.00
14,700.0	90.00	359.63	11,350.0	3,449.6	-538.1	3,487.7	0.00	0.00	0.00
14,800.0	90.00	359.63	11,350.0	3,549.6	-538.7	3,587.2	0.00	0.00	0.00
14,900.0	90.00	359.63	11,350.0	3,649.6	-539.4	3,686.7	0.00	0.00	0.00
15,000.0	90.00	359.63	11,350.0	3,749.6	-540.0	3,786.2	0.00	0.00	0.00
15,100.0	90.00	359.63	11,350.0	3,849.6	-540.7	3,885.6	0.00	0.00	0.00
15,200.0	90.00	359.63	11,350.0	3,949.6	-541.3	3,985.1	0.00	0.00	0.00
15,300.0	90.00	359.63	11,350.0	4,049.6	-542.0	4,084.6	0.00	0.00	0.00
15,400.0	90.00	359.63	11,350.0	4,149.6	-542.7	4,184.0	0.00	0.00	0.00
15,500.0	90.00	359.63	11,350.0	4,249.6	-543.3	4,283.5	0.00	0.00	0.00
15,600.0	90.00	359.63	11,350.0	4,349.6	-544.0	4,383.0	0.00	0.00	0.00
15,700.0	90.00	359.63	11,350.0	4,449.6	-544.6	4,482.4	0.00	0.00	0.00
15,800.0	90.00	359.63	11,350.0	4,549.6	-545.3	4,581.9	0.00	0.00	0.00
15,900.0	90.00	359.63	11,350.0	4,649.6	-545.9	4,681.4	0.00	0.00	0.00
16,000.0	90.00	359.63	11,350.0	4,749.6	-546.6	4,780.8	0.00	0.00	0.00
16,100.0	90.00	359.63	11,350.0	4,849.6	-547.2	4,880.3	0.00	0.00	0.00
16,200.0	90.00	359.63	11,350.0	4,949.6	-547.9	4,979.8	0.00	0.00	0.00
16,233.1	90.00	359.63	11,350.0	4,982.6	-548.1	5,012.7	0.00	0.00	0.00
TD at 16233.1 - Sandra Jean 23 605H LTP/BHL									



## Planning Report



<b>Database:</b>	EDM 5000.16 Single User Db	<b>Local Co-ordinate Reference:</b>	Well Sandra Jean 23 Fed Com 605H
<b>Company:</b>	Avant Operating, LLC	<b>TVD Reference:</b>	WELL @ 3650.5usft (3650.5)
<b>Project:</b>	Lea Co., NM (NAD 83)	<b>MD Reference:</b>	WELL @ 3650.5usft (3650.5)
<b>Site:</b>	Sandra Jean 23 Fed Com Pad 3	<b>North Reference:</b>	Grid
<b>Well:</b>	Sandra Jean 23 Fed Com 605H	<b>Survey Calculation Method:</b>	Minimum Curvature
<b>Wellbore:</b>	OH		
<b>Design:</b>	Plan 0.1		

Design Targets									
Target Name									
- hit/miss target	Dip Angle	Dip Dir.	TVD	+N/-S	+E/-W	Northing	Easting	Latitude	Longitude
- Shape	(°)	(°)	(usft)	(usft)	(usft)	(usft)	(usft)		
Sandra Jean 23 605H L1	0.00	0.00	11,350.0	4,982.6	-548.1	570,207.30	755,413.50	32.5656345°N	103.6384464°W
- plan hits target center									
- Point									
Sandra Jean 605H FTP	0.00	0.00	11,350.0	-102.9	-513.3	565,121.73	755,448.33	32.5516559°N	103.6384411°W
- plan misses target center by 214.3usft at 11266.8usft MD (11205.9 TVD, 55.6 N, -515.9 E)									
- Point									

Formations						
Measured Depth (usft)	Vertical Depth (usft)	Name	Lithology	Dip (°)	Dip Direction (°)	
1,428.0	1,428.0	RUSTLER				
3,200.0	3,200.0	YATES				
3,593.0	3,593.0	CAPITAN REEF				
5,250.0	5,250.0	CHERRY CANYON				
5,260.0	5,260.0	DELAWARE				
6,706.2	6,700.0	BRUSHY CANYON				
8,335.1	8,321.0	Top of BSGL				
9,414.3	9,395.0	Top of FBSG SD				
9,697.7	9,677.0	Top of SBSG Shale				
9,930.8	9,909.0	Top of SBSG SD				
10,460.4	10,436.0	Top of TBSG Carb				
10,820.3	10,795.0	Top of TBSG SD				

Plan Annotations				
Measured Depth (usft)	Vertical Depth (usft)	Local Coordinates		Comment
		+N/-S (usft)	+E/-W (usft)	
5,250.0	5,250.0	0.0	0.0	KOP - Start Build 2.00
5,532.5	5,532.1	-2.1	-13.8	Start 5010.2 hold at 5532.5 MD
10,542.7	10,517.9	-77.9	-501.2	Start Drop -2.00
10,825.3	10,800.0	-80.0	-515.0	Start 72.5 hold at 10825.3 MD
10,897.8	10,872.5	-80.0	-515.0	KOP #2 - Start Build 12.00
11,647.8	11,350.0	397.5	-518.1	LP - Start 4585.3 hold at 11647.8 MD
16,233.1	11,350.0	4,982.6	-548.1	TD at 16233.1

**PECOS DISTRICT  
DRILLING CONDITIONS OF APPROVAL**

<b>OPERATOR'S NAME:</b>	Avant Operating LLC
<b>LEASE NO.:</b>	NMNM29704
<b>LOCATION:</b>	Section 23, T.20 S., R.33 E., NMPM
<b>COUNTY:</b>	Lea County, New Mexico ▼

<b>WELL NAME &amp; NO.:</b>	Sandra Jean 23 Fed Com 505H
<b>SURFACE HOLE FOOTAGE:</b>	200'/S & 1788'/W
<b>BOTTOM HOLE FOOTAGE:</b>	100'/N & 1254'/W
<b>ATS/API ID:</b>	ATS-23-2003
<b>APD ID:</b>	10400093471
<b>Sundry ID:</b>	N/a

<b>WELL NAME &amp; NO.:</b>	Sandra Jean 23 Fed Com 506H
<b>SURFACE HOLE FOOTAGE:</b>	200'/S & 1147'/W
<b>BOTTOM HOLE FOOTAGE:</b>	100'/N & 330'/W
<b>ATS/API ID:</b>	ATS-23-2037
<b>APD ID:</b>	10400093571
<b>Sundry ID:</b>	N/a

<b>WELL NAME &amp; NO.:</b>	Sandra Jean 23 Fed Com 605H
<b>SURFACE HOLE FOOTAGE:</b>	200'/S & 1768'/W
<b>BOTTOM HOLE FOOTAGE:</b>	100'/N & 1254'/W
<b>ATS/API ID:</b>	ATS-23-2005
<b>APD ID:</b>	10400093475
<b>Sundry ID:</b>	N/a

<b>WELL NAME &amp; NO.:</b>	Sandra Jean 23 Fed Com 802H
<b>SURFACE HOLE FOOTAGE:</b>	300'/S & 2267'/E
<b>BOTTOM HOLE FOOTAGE:</b>	100'/N & 1485'/E
<b>ATS/API ID:</b>	ATS-23-2415
<b>APD ID:</b>	10400094499
<b>Sundry ID:</b>	N/a

COA

H2S	Yes ▼		
Potash	R-111-P ▼		
Cave/Karst Potential	Low ▼		
Cave/Karst Potential	<input type="checkbox"/> Critical		
Variance	<input checked="" type="checkbox"/> None	<input checked="" type="checkbox"/> Flex Hose	<input checked="" type="checkbox"/> Other
Wellhead	Conventional and Multibowl ▼		
Other	<input checked="" type="checkbox"/> 4 String	Capitan Reef Int 2 ▼	<input type="checkbox"/> WIPP
Other	Pilot Hole None ▼	<input type="checkbox"/> Open Annulus	
Cementing	Contingency Squeeze None ▼	Echo-Meter None ▼	Primary Cement Squeeze None ▼
Special Requirements	<input type="checkbox"/> Water Disposal/Injection	<input checked="" type="checkbox"/> COM	<input type="checkbox"/> Unit
Special Requirements	<input type="checkbox"/> Batch Sundry		
Special Requirements Variance	<input type="checkbox"/> Break Testing	<input type="checkbox"/> Offline Cementing	<input type="checkbox"/> Casing Clearance

#### A. HYDROGEN SULFIDE

A Hydrogen Sulfide (H2S) Drilling Plan shall be activated 500 feet prior to drilling into the **Delaware** formation. As a result, the Hydrogen Sulfide area must meet **43 CFR part 3170 Subpart 3176** requirements, which includes equipment and personnel/public protection items. If Hydrogen Sulfide is encountered, please provide measured values and formations to the BLM.

#### B. CASING

**Surface casing must be kept fluid filled to meet BLM minimum collapse requirement.**

1. The **20** inch surface casing shall be set at approximately **1660 feet** (a minimum of **25 feet (Lea County)** into the Rustler Anhydrite, above the salt, and below usable fresh water) and cemented to the surface. The surface hole shall be **24** inch in diameter.
  - a. If cement does not circulate to the surface, the appropriate BLM office shall be notified and a temperature survey utilizing an electronic type temperature



survey with surface log readout will be used or a cement bond log shall be run to verify the top of the cement. Temperature survey will be run a minimum of six hours after pumping cement and ideally between 8-10 hours after completing the cement job.

- b. Wait on cement (WOC) time for a primary cement job will be a minimum of **24 hours in the Potash Area** or 500 pounds compressive strength, whichever is greater. (This is to include the lead cement)
- c. Wait on cement (WOC) time for a remedial job will be a minimum of 4 hours after bringing cement to surface or 500 pounds compressive strength, whichever is greater.
- d. If cement falls back, remedial cementing will be done prior to drilling out that string.

**Intermediate casing must be kept fluid filled to meet BLM minimum collapse requirement.**

2. The minimum required fill of cement behind the **13-3/8** inch intermediate casing shall be set at approximately **3417 feet** is:
  - Cement to surface. If cement does not circulate see B.1.a, c-d above.  
**Wait on cement (WOC) time for a primary cement job is to include the lead cement slurry due to cave/karst, potash or capitan reef. Cement excess is less than 25%, more cement is required if washout occurs. Adjust cement volume and excess based on a fluid caliper or similar method that reflects the as-drilled size of the wellbore.**
  - ❖ In R111 Potash Areas if cement does not circulate to surface on the first two salt protection casing strings, the cement on the 3rd casing salt string must come to surface.
  - ❖ In Capitan Reef Areas if cement does not circulate to surface on the first two casing strings, the cement on the 3rd casing string must come to surface.
3. The minimum required fill of cement behind the **9-5/8** inch intermediate casing is:
  - Cement to surface. If cement does not circulate see B.1.a, c-d above.  
Operator shall provide method of verification.  
**Wait on cement (WOC) time for a primary cement job is to include the lead cement slurry due to cave/karst, potash or capitan reef. Cement excess is less than 25%, more cement is required if washout occurs. Adjust cement volume and excess based on a fluid caliper or similar method that reflects the as-drilled size of the wellbore.**

4. The minimum required fill of cement behind the **5-1/2** inch production casing is:
  - Cement should tie-back at least **50 feet** on top of Capitan Reef top **or 500 feet** into the previous casing, whichever is greater. Operator shall provide method of verification.  
**Wait on cement (WOC) time for a primary cement job is to include the lead cement slurry due to cave/karst, potash or capitan reef.**

### C. PRESSURE CONTROL

1. Variance approved to use flex line from BOP to choke manifold. Manufacturer's specification to be readily available. No external damage to flex line. Flex line to be installed as straight as possible (no hard bends).'
- 2.

#### Option 1:

- a. Minimum working pressure of the blowout preventer (BOP) and related equipment (BOPE) required for drilling below the surface casing shoe shall be **3000 (3M)** psi.
- b. Minimum working pressure of the blowout preventer (BOP) and related equipment (BOPE) required for drilling below the **13-3/8** intermediate casing shoe shall be **3000 (3M)** psi.
- c. Minimum working pressure of the blowout preventer (BOP) and related equipment (BOPE) required for drilling below the **9-5/8** inch intermediate casing shoe shall be **5000 (5M)** psi.

#### Option 2:

- a. Operator has proposed a multi-bowl wellhead assembly. This assembly will only be tested when installed on the **20** inch surface casing. Minimum working pressure of the blowout preventer (BOP) and related equipment (BOPE) required for drilling below the surface casing shoe shall be **5000 (5M)** psi.
  - a. Wellhead shall be installed by manufacturer's representatives, submit documentation with subsequent sundry.
  - b. If the welding is performed by a third party, the manufacturer's representative shall monitor the temperature to verify that it does not exceed the maximum temperature of the seal.
  - c. Manufacturer representative shall install the test plug for the initial BOP test.

- d. If the cement does not circulate and one inch operations would have been possible with a standard wellhead, the well head shall be cut off, cementing operations performed and another wellhead installed.
- e. Whenever any seal subject to test pressure is broken, all the tests in 43 CFR 3172.6(b)(9) must be followed.

#### **D. SPECIAL REQUIREMENT (S)**

##### **Communitization Agreement**

- The operator will submit a Communitization Agreement to the Santa Fe Office, 301 Dinosaur Trail Santa Fe, New Mexico 87508, at least 90 days before the anticipated date of first production from a well subject to a spacing order issued by the New Mexico Oil Conservation Division. The Communitization Agreement will include the signatures of all working interest owners in all Federal and Indian leases subject to the Communitization Agreement (i.e., operating rights owners and lessees of record), or certification that the operator has obtained the written signatures of all such owners and will make those signatures available to the BLM immediately upon request.
- The operator will submit an as-drilled survey well plat of the well completion, but are not limited to, those specified in **43 CFR part 3170 Subpart 3171**
- If the operator does not comply with this condition of approval, the BLM may take enforcement actions that include, but are not limited to, those specified in 43 CFR 3163.1.
- In addition, the well sign shall include the surface and bottom hole lease numbers. When the Communitization Agreement number is known, it shall also be on the sign.

## GENERAL REQUIREMENTS

The BLM is to be notified in advance for a representative to witness:

- a. Spudding well (minimum of 24 hours)
- b. Setting and/or Cementing of all casing strings (minimum of 4 hours)
- c. BOPE tests (minimum of 4 hours)

☒ Lea County

Call the Hobbs Field Station, 414 West Taylor, Hobbs NM 88240,  
(575) 689-5981

1. Unless the production casing has been run and cemented or the well has been properly plugged, the drilling rig shall not be removed from over the hole without prior approval.
  - a. In the event the operator has proposed to drill multiple wells utilizing a skid/walking rig. Operator shall secure the wellbore on the current well, after installing and testing the wellhead, by installing a blind flange of like pressure rating to the wellhead and a pressure gauge that can be monitored while drilling is performed on the other well(s).
  - b. When the operator proposes to set surface casing with Spudder Rig
    - Notify the BLM when moving in and removing the Spudder Rig.
    - Notify the BLM when moving in the 2<sup>nd</sup> Rig. Rig to be moved in within 90 days of notification that Spudder Rig has left the location.
    - BOP/BOPE test to be conducted per **43 CFR part 3170 Subpart 3172** as soon as 2nd Rig is rigged up on well.
2. Floor controls are required for 3M or Greater systems. These controls will be on the rig floor, unobstructed, readily accessible to the driller and will be operational at all times during drilling and/or completion activities. Rig floor is defined as the area immediately around the rotary table; the area immediately above the substructure on which the draw works are located, this does not include the dog house or stairway area.
3. The record of the drilling rate along with the GR/N well log run from TD to surface (horizontal well – vertical portion of hole) shall be submitted to the BLM office as well as all other logs run on the borehole 30 days from completion. If available, a digital copy of the logs is to be submitted in addition to the paper copies. The Rustler top and top and bottom of Salt are to be recorded on the Completion Report.

A. CASING

1. Changes to the approved APD casing program need prior approval if the items substituted are of lesser grade or different casing size or are Non-API. The Operator

can exchange the components of the proposal with that of superior strength (i.e. changing from J-55 to N-80, or from 36# to 40#). Changes to the approved cement program need prior approval if the altered cement plan has less volume or strength or if the changes are substantial (i.e. Multistage tool, ECP, etc.). The initial wellhead installed on the well will remain on the well with spools used as needed.

2. Wait on cement (WOC) for Potash Areas: After cementing but before commencing any tests, the casing string shall stand cemented under pressure until both of the following conditions have been met: 1) cement reaches a minimum compressive strength of 500 psi for all cement blends, 2) until cement has been in place at least 24 hours. WOC time will be recorded in the driller's log. The casing integrity test can be done (prior to the cement setting up) immediately after bumping the plug.
3. Wait on cement (WOC) for Water Basin: After cementing but before commencing any tests, the casing string shall stand cemented under pressure until both of the following conditions have been met: 1) cement reaches a minimum compressive strength of 500 psi at the shoe, 2) until cement has been in place at least 8 hours. WOC time will be recorded in the driller's log. See individual casing strings for details regarding lead cement slurry requirements. The casing integrity test can be done (prior to the cement setting up) immediately after bumping the plug.
4. Provide compressive strengths including hours to reach required 500 pounds compressive strength prior to cementing each casing string. Have well specific cement details onsite prior to pumping the cement for each casing string.
5. No pea gravel permitted for remedial or fall back remedial without prior authorization from the BLM engineer.
6. On that portion of any well approved for a 5M BOPE system or greater, a pressure integrity test of each casing shoe shall be performed. Formation at the shoe shall be tested to a minimum of the mud weight equivalent anticipated to control the formation pressure to the next casing depth or at total depth of the well. This test shall be performed before drilling more than 20 feet of new hole.
7. If hardband drill pipe is rotated inside casing, returns will be monitored for metal. If metal is found in samples, drill pipe will be pulled and rubber protectors which have a larger diameter than the tool joints of the drill pipe will be installed prior to continuing drilling operations.
8. Whenever a casing string is cemented in the R-111-P potash area, the NMOCD requirements shall be followed.

B. PRESSURE CONTROL



1. All blowout preventer (BOP) and related equipment (BOPE) shall comply with well control requirements as described in **43 CFR part 3170 Subpart 3172 and API STD 53 Sec. 5.3**.
2. If a variance is approved for a flexible hose to be installed from the BOP to the choke manifold, the following requirements apply: The flex line must meet the requirements of API 16C. Check condition of flexible line from BOP to choke manifold, replace if exterior is damaged or if line fails test. Line to be as straight as possible with no hard bends and is to be anchored according to Manufacturer's requirements. The flexible hose can be exchanged with a hose of equal size and equal or greater pressure rating. Anchor requirements, specification sheet and hydrostatic pressure test certification matching the hose in service, to be onsite for review. These documents shall be posted in the company man's trailer and on the rig floor.
3. 5M or higher system requires an HCR valve, remote kill line and annular to match. The remote kill line is to be installed prior to testing the system and tested to stack pressure.
4. If the operator has proposed a multi-bowl wellhead assembly in the APD. The following requirements must be met:
  - a. Wellhead shall be installed by manufacturer's representatives, submit documentation with subsequent sundry.
  - b. If the welding is performed by a third party, the manufacturer's representative shall monitor the temperature to verify that it does not exceed the maximum temperature of the seal.
  - c. Manufacturer representative shall install the test plug for the initial BOP test.
  - d. Whenever any seal subject to test pressure is broken, all the tests in 43 CFR 3172.6(b)(9) must be followed.
  - e. If the cement does not circulate and one inch operations would have been possible with a standard wellhead, the well head shall be cut off, cementing operations performed and another wellhead installed.
5. The appropriate BLM office shall be notified a minimum of 4 hours in advance for a representative to witness the tests.
  - a. In a water basin, for all casing strings utilizing slips, these are to be set as soon as the crew and rig are ready and any fallback cement remediation has been done. The casing cut-off and BOP installation can be initiated four hours after installing the slips, which will be approximately six hours after bumping the plug. For those casing strings not using slips, the minimum wait time before cut-off is eight hours after bumping the plug. BOP/BOPE testing can begin after cut-off or once cement reaches 500 psi compressive strength (including lead cement), whichever is greater. However, if the float does not hold, cut-

off cannot be initiated until cement reaches 500 psi compressive strength (including lead when specified).

- b. In potash areas, for all casing strings utilizing slips, these are to be set as soon as the crew and rig are ready and any fallback cement remediation has been done. For all casing strings, casing cut-off and BOP installation can be initiated at twelve hours after bumping the cement plug. The BOPE test can be initiated after bumping the cement plug with the casing valve open. (only applies to single stage cement jobs, prior to the cement setting up.)
- c. The tests shall be done by an independent service company utilizing a test plug not a cup or J-packer and can be initiated immediately with the casing valve open. The operator also has the option of utilizing an independent tester to test without a plug (i.e. against the casing) pursuant to **43 CFR part 3170 Subpart 3172** with the pressure not to exceed 70% of the burst rating for the casing. Any test against the casing must meet the WOC time for water basin (8 hours) or potash (24 hours) or 500 pounds compressive strength, whichever is greater, prior to initiating the test (see casing segment as lead cement may be critical item).
- d. The test shall be run on a 5000 psi chart for a 2-3M BOP/BOP, on a 10000 psi chart for a 5M BOP/BOPE and on a 15000 psi chart for a 10M BOP/BOPE. If a linear chart is used, it shall be a one hour chart. A circular chart shall have a maximum 2 hour clock. If a twelve hour or twenty-four hour chart is used, tester shall make a notation that it is run with a two hour clock.
- e. The results of the test shall be reported to the appropriate BLM office.
- f. All tests are required to be recorded on a calibrated test chart. A copy of the BOP/BOPE test chart and a copy of independent service company test will be submitted to the appropriate BLM office.
- g. The BOP/BOPE test shall include a low pressure test from 250 to 300 psi. The test will be held for a minimum of 10 minutes if test is done with a test plug and 30 minutes without a test plug. This test shall be performed prior to the test at full stack pressure.
- h. BOP/BOPE must be tested by an independent service company within 500 feet of the top of the Wolfcamp formation if the time between the setting of the intermediate casing and reaching this depth exceeds 20 days. This test does not exclude the test prior to drilling out the casing shoe as per **43 CFR part 3170 Subpart 3172**.

C. DRILLING MUD

Mud system monitoring equipment, with derrick floor indicators and visual and audio alarms, shall be operating before drilling into the Wolfcamp formation, and shall be used until production casing is run and cemented.

D. WASTE MATERIAL AND FLUIDS

All waste (i.e. drilling fluids, trash, salts, chemicals, sewage, gray water, etc.) created as a result of drilling operations and completion operations shall be safely contained and disposed of properly at a waste disposal facility. No waste material or fluid shall be disposed of on the well location or surrounding area.

Porto-johns and trash containers will be on-location during fracturing operations or any other crew-intensive operations.

LVO 12/27/2023

## Hydrogen Sulfide Plan Summary

- A. All personnel shall receive proper H<sub>2</sub>S training in accordance with Onshore Order III.C.3.a.
- B. Briefing Area: two perpendicular areas will be designated by signs and readily accessible.
- C. Required Emergency Equipment:
- Well control equipment
    - a. Flare line 150' from wellhead to be ignited by flare gun.
    - b. Choke manifold with a remotely operated choke.
    - c. Mud/gas separator
  - Protective equipment for essential personnel.
    - Breathing apparatus:
      - a. Rescue Packs (SCBA) — 1 unit shall be placed at each breathing area, 2 shall be stored in the safety trailer.
      - b. Work/Escapes packs — 4 packs shall be stored on the rig floor with sufficient air hose not to restrict work activity.
      - c. Emergency Escape Packs — 4 packs shall be stored in the doghouse for emergency evacuation.
    - Auxiliary Rescue Equipment:
      - a. Stretcher
      - b. Two OSHA full body harness
      - c. 100 ft 5/8 inch OSHA approved rope
      - d. 1-20# class ABC fire extinguisher
  - H<sub>2</sub>S detection and monitoring equipment:
    - The stationary detector with three sensors will be placed in the upper dog house if equipped, set to visually alarm @ 10 ppm and audible @ 14 ppm. Calibrate a minimum of every 30 days or as needed. The sensors will be placed in the following places: Rig floor / Bell nipple / End of flow line or where well bore fluid is being discharged.
    - (Gas sample tubes will be stored in the safety trailer)
  - Visual warning systems.
    - a. One color code condition sign will be placed at the entrance to the site reflecting the possible conditions at the site.
    - b. A colored condition flag will be on display, reflecting the current condition at the site at the time.
    - c. Two wind socks will be placed in strategic locations, visible from all angles.



- Mud program:  
The mud program has been designed to minimize the volume of H2S circulated to surface. The operator will have the necessary mud products to minimize hazards while drilling in H2S bearing zones.
- Metallurgy:  
All drill strings, casings, tubing, wellhead, blowout preventer, drilling spool, kill lines, choke manifold and lines, and valves shall be suitable for H2S service.
- Communication:  
Communication will be via cell phones and land lines where available.

#### Company Personnel to be Notified

John Harper, Vice President of Geoscience	Office: (720) 746-5045
	Mobile: (678) 988-6644
Braden Harris, Engineer	Mobile: (406) 600-3310
Sarah Ferreyros, Director of Regulatory	Mobile: (720) 854-9020

#### Local & County Agencies

Monument Volunter Fire Department	911 or (575) 393-4339
Lea County Sheriff (Lovington)	911 or (575) 396-3611
Lea County Emergency Management (Lovington)	(575) 396-8602
Lea Regional Medical Center Hopital (Hobbs)	(575) 492-5000

#### State Agencies

NM State Police (Hobbs)	(575) 392-5588
NM Oil Conservation (Hobbs)	(575) 370-3186
NM Oil Conservation (Santa Fe)	(505) 476-3440
NM Dept. of Transportation (Roswell)	(575) 637-7201



Federal Agencies

BLM (Carlsbad)	(575) 234-5972
BLM (Hobbs)	(575) 393-3612
National Response Center	(800) 424-8802
US EPA Region 6 (Dallas)	(800) 887-6063
	(214) 665-6444

Veterinarians

Lovington Veterinary Clinic	(575) 396-7387
Hobbs Animal Clinic	(575) 392-5563
Dal Paso Animal Hospital (Hobbs)	(575) 397-2286

Residents within 2 miles

None

Air Evacuation

AeroCare (Lubbock)	(800) 627-2376
Med Flight Air Ambulance (Albuquerque)	(800) 842-4431
Lifeguard (Albuquerque)	(888) 866-7256





**AVANT OPERATING, LLC**  
**SANDRA JEAN 23 FED COM PAD 3**  
**SECTION 23, T-20-S, R-33-E, N.M.P.M.,**  
**LEA COUNTY, N.M.**

*Before digging  
call for utility  
line location!*

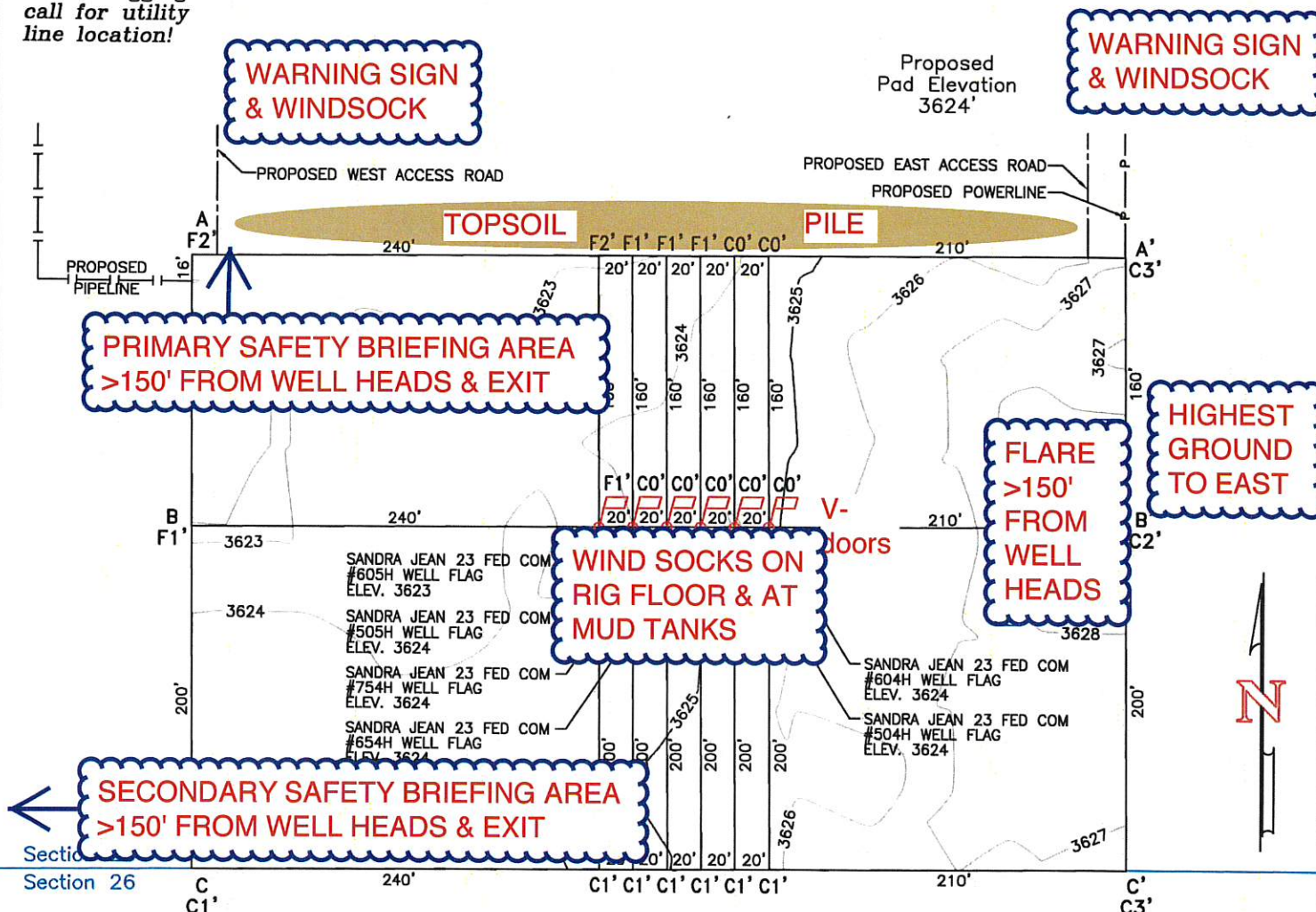

**NOTES:**

1. ALL BEARINGS, DISTANCES & COORDINATES SHOWN ARE BASED UPON THE NEW MEXICO STATE PLANE COORDINATE SYSTEM, EAST ZONE, NAD 83, IN U.S. SURVEY FEET.
2. CONTRACTOR SHALL CONTACT "ONE-CALL" FOR LOCATION OF ANY MARKED OR UNMARKED BURIED PIPELINE OR CABLES ON WELL PAD AND/OR ACCESS ROAD AT LEAST TWO (2) WORKING DAYS PRIOR TO CONSTRUCTION.
3. UNITED FIELD SERVICES, INC. IS NOT LIABLE FOR UNDERGROUND UTILITIES OR PIPELINES.
4. CUT AND FILL CALCULATIONS ARE ROUNDED TO THE NEAREST FOOT.

I, JOHN A. VUKONICH, NEW MEXICO PROFESSIONAL SURVEYOR NO. 14831, DO HEREBY CERTIFY THAT THIS SURVEY PLAT AND THE ACTUAL SURVEY ON THE GROUND UPON WHICH IT IS BASED WERE PERFORMED BY ME OR UNDER MY DIRECT SUPERVISION; THAT I AM RESPONSIBLE FOR THIS SURVEY; THAT THIS SURVEY MEETS THE MINIMUM STANDARDS FOR SURVEYING IN NEW MEXICO; AND THAT IT IS TRUE AND CORRECT TO THE BEST OF MY KNOWLEDGE AND BELIEF. I FURTHER CERTIFY THAT THIS SURVEY IS NOT A LAND DIVISION OR SUBDIVISION AS DEFINED IN THE NEW MEXICO SUBDIVISION ACT.

JOHN A. VUKONICH P.E./P.S. N.M.P.S. #14831

DATE

3/23/2023

**PREVAILING WINDS  
BLOW FROM SOUTH**

WELL FLAG	NAD 83
SANDRA JEAN 23 FED COM #605H 200' FSL, 1768' FWL	LAT.=32.5519296° N LONG.=103.6367732° W
SANDRA JEAN 23 FED COM #505H 200' FSL, 1788' FWL	LAT.=32.5519293° N LONG.=103.6367082° W
SANDRA JEAN 23 FED COM #754H 200' FSL, 1808' FWL	LAT.=32.5519296° N LONG.=103.6366431° W
SANDRA JEAN 23 FED COM #654H 200' FSL, 1828' FWL	LAT.=32.5519295° N LONG.=103.6365782° W
SANDRA JEAN 23 FED COM #504H 200' FSL, 1848' FWL	LAT.=32.5519295° N LONG.=103.6365132° W
SANDRA JEAN 23 FED COM #604H 200' FSL, 1868' FWL	LAT.=32.5519295° N LONG.=103.6364483° W

		P.O. Box 3651 Farmington, NM 87499 Office: (505) 334-0408	
DWG. No. : 11746-C01		Revision: 2	
Drawn by: C.B.	Date Drawn: 02/22/23	Rev. Date: 3/10/23	
Surveyed: 02/18/23	App by: J.A.V.	Sheet: 1 of 2	



# Avant Operating, LLC

Sandra Jean 23 Fed Com  
Pad 3  
H2S Contingency Plan:  
Radius Map

Section 23, Township 20S, Range 33E  
Lea County, New Mexico

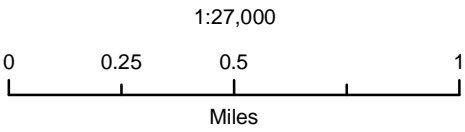

NAD 1983 New Mexico State Plane East  
FIPS 3001 Feet



Prepared by Permits West, Inc., April 18, 2023  
for Avant Operating, LLC

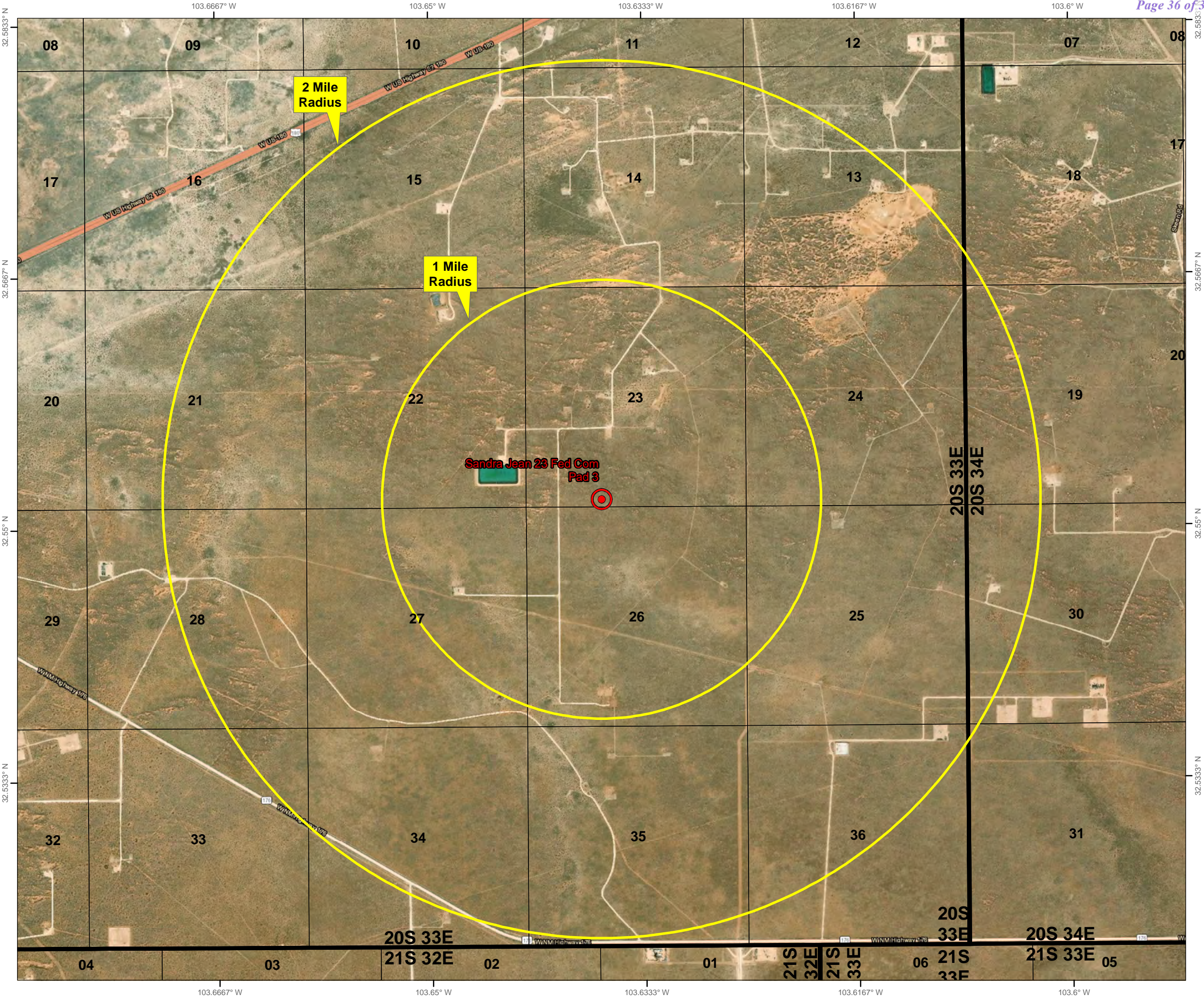
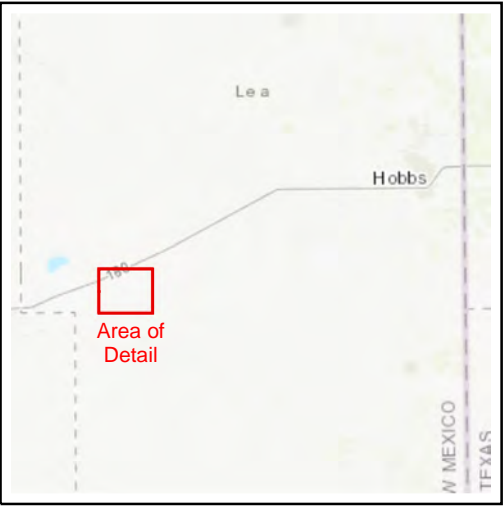



## Avant Natural Resources Closed Loop Mud System Schematic

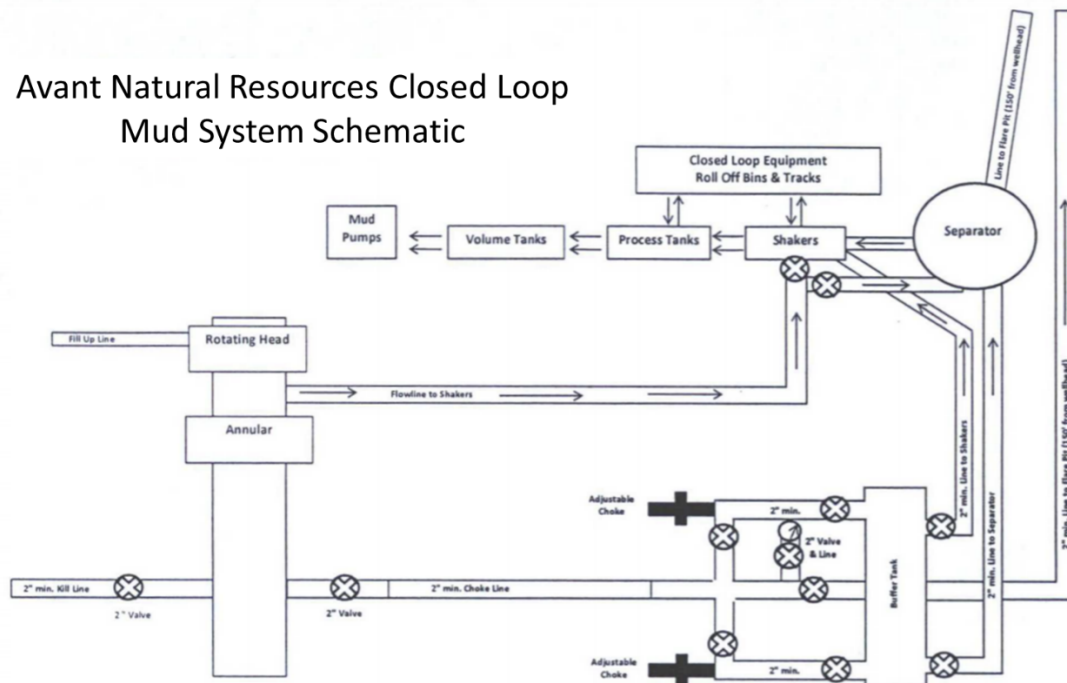

**District I**  
1625 N. French Dr., Hobbs, NM 88240  
Phone:(575) 393-6161 Fax:(575) 393-0720  
**District II**  
811 S. First St., Artesia, NM 88210  
Phone:(575) 748-1283 Fax:(575) 748-9720  
**District III**  
1000 Rio Brazos Rd., Aztec, NM 87410  
Phone:(505) 334-6178 Fax:(505) 334-6170  
**District IV**  
1220 S. St Francis Dr., Santa Fe, NM 87505  
Phone:(505) 476-3470 Fax:(505) 476-3462

**State of New Mexico**  
**Energy, Minerals and Natural Resources**  
**Oil Conservation Division**  
**1220 S. St Francis Dr.**  
**Santa Fe, NM 87505**

CONDITIONS  
  
Action 325347

CONDITIONS

Operator: Avant Operating, LLC 1515 Wynkoop Street Denver, CO 80202	OGRID: 330396
	Action Number: 325347
	Action Type: [C-101] BLM - Federal/Indian Land Lease (Form 3160-3)

CONDITIONS

Created By	Condition	Condition Date
pkautz	Will require a File As Drilled C-102 and a Directional Survey with the C-104	3/22/2024
pkautz	Once the well is spud, to prevent ground water contamination through whole or partial conduits from the surface, the operator shall drill without interruption through the fresh water zone or zones and shall immediately set in cement the water protection string	3/22/2024
pkautz	Oil base muds are not to be used until fresh water zones are cased and cemented providing isolation from the oil or diesel. This includes synthetic oils. Oil based mud, drilling fluids and solids must be contained in a steel closed loop system	3/22/2024
pkautz	Cement is required to circulate on both surface and intermediate1 strings of casing	3/22/2024
pkautz	If cement does not circulate on any string, a CBL is required for that string of casing	3/22/2024