

Well Name: NV NAVAJO 26	Well Location: T29N / R14W / SEC 26 / SESE / 36.6932091 / -108.2725285	County or Parish/State: SAN JUAN / NM
Well Number: 4	Type of Well: CONVENTIONAL GAS WELL	Allottee or Tribe Name: SHIPROCK
Lease Number: 14206032172	Unit or CA Name:	Unit or CA Number:
US Well Number: 3004531169	Well Status: Abandoned	Operator: HILCORP ENERGY COMPANY

Subsequent Report

Sundry ID: 2780886

Type of Submission: Subsequent Report

Date Sundry Submitted: 03/21/2024

Date Operation Actually Began: 03/20/2024

Type of Action: Plug and Abandonment

Time Sundry Submitted: 09:23

Actual Procedure: Hilcorp Energy Company plugged and abandoned the subject well on 3/20/2024 per the attached report.

SR Attachments

- Actual Procedure
- NV_NAVAJO_26_4_PA_Subsequent_20240321092231.pdf
 - HILCORP_NV_NAVAJO_26_4_CBL_20240321092140.pdf

Well Name: NV NAVAJO 26

Well Location: T29N / R14W / SEC 26 / SESE / 36.6932091 / -108.2725285

County or Parish/State: SAN JUAN / NM

Well Number: 4

Type of Well: CONVENTIONAL GAS WELL

Allottee or Tribe Name: SHIPROCK

Lease Number: 14206032172

Unit or CA Name:

Unit or CA Number:

US Well Number: 3004531169

Well Status: Abandoned

Operator: HILCORP ENERGY COMPANY

Operator

I certify that the foregoing is true and correct. Title 18 U.S.C. Section 1001 and Title 43 U.S.C. Section 1212, make it a crime for any person knowingly and willfully to make to any department or agency of the United States any false, fictitious or fraudulent statements or representations as to any matter within its jurisdiction. Electronic submission of Sundry Notices through this system satisfies regulations requiring a

Operator Electronic Signature: TAMMY JONES

Signed on: MAR 21, 2024 09:23 AM

Name: HILCORP ENERGY COMPANY

Title: Regulatory Compliance Specialist

Street Address: 382 ROAD 3100

City: AZTECState: NM

Phone: (505) 324-5185

Email address: TAJONES@HILCORP.COM

Field

Representative Name:

Street Address:

City:State:Zip:

Phone:

Email address:

BLM Point of Contact

BLM POC Name: MATTHEW H KADE

BLM POC Title: Petroleum Engineer

BLM POC Phone: 5055647736

BLM POC Email Address: MKADE@BLM.GOV

Disposition: Accepted

Disposition Date: 03/21/2024

Signature: Matthew Kade

NV NAVAJO 26 4

30.045.31169

PLUG & ABANDONMENT

3/20/2024 – MIRU. CK PRESSURES. SITP = 140 PSI, SICP = 140 PSI, SIICP = N/A, SIBHP = 0 PSI. B/D WELL, 5 MINS. LD POLISH ROD. LD 2 3/4" ROD SUB, 2 JTS OF 3/4" ROD & 1 12' PARTED ROD. STILL MISSING 51 JTS & ROD BHA. ND WH. NU BOP, PRESSURE TEST & FUNCTION TEST BOP'S, RU RIG FLOOR, PULL TBG HANGER @ 7K SW. LD 3 JTS OF 2.375" TBG. TIED BACK ONTO 3/4" RODS. TRYED TO WORK RODS TO RELEASE BUT NOT MOVING UP OR DOWN. ENDED UP LD RODS & PRODUCTION TBG IN SECTIONS ALL THE WAY OUT OF THE WELL. TOTAL 44 JTS OF 2.375" TBG, 43 3/4" RODS, 12 3/4" GUIDE RODS, 3 SINKER BARS, & ON/OFF TOOL ONTO TRAILER. MU 4.5" SCRAPPER, PU 38 JTS OF 2.375" TBG TO 1210'. TALLEY, STRAP & RABBIT TBG. TOO H 19 STDS OF 2.375" TBG. LD SCRAPPER. MU 4.5" CIRC RIH TO 1202'. SET CIRC @ 1202'. LW 16 BBLs & PUMP 20 BBLs. PT TO 560 PSI & PASSED. TOO H 19 STDS OF 2.375" TBG & LD STINGER. RU WIRELINE, RUN CBL FROM 1202' TO SURFACE. POOH R/D WIRELINE. TIH 19 STDS OF 2.375" TBG TO 1202'. **PUMP CEMENT PLUG #1 (FRD TOP & PERFS)** 12 SXS 2.3 BBLs, 1.15, 15.8#, 5 GAL/SX. TOC @ 1052', BOC @ 1202'. LD 33 JTS. **PUMP CEMENT PLUG #2 (SURFACE)** 16 SXS 3.2 BBLs, 1.15, 15.8#, 5 GAL/SX. TOC @ 0', BOC @ 176'. LD 5 JTS. WASH OUT BOP OF CEMENT & WASH OUT TBG OF CEMENT. (NOTIFIED NMOC MONICA KUEHLING AND BLM OF RIG MOVE TOMORROW FROM NV NAVAJO 26 #4 TO NV NAVAJO 21 #2) RD RIG FLOOR, ND BOP & NU WH. PREP TO CUT OFF WH. CUT OFF WH, (TOC IN 4.5" PROD 60' & 7" SURFACE 33') WELD ON P&A MARKER. RU 1" POLLY LINE, RIH IN 7" & 4.5" CASING. FILL CASING AND CELLAR WITH 34 SXS CEMENT. RIG DOWN RIG AND EQUIPMENT. **(RIG RELEASED @ 20:30PM 3/20/24)**

(BLM REP. JOHNNIE BEGAYE ON LOCATION)

Tammy Jones

From: Rennick, Kenneth G <krennick@blm.gov>
Sent: Wednesday, March 20, 2024 4:40 PM
To: John LaMond; Kuehling, Monica, EMNRD; Kade, Matthew H
Cc: Farmington Regulatory Techs; Brice Clyde - (C); Clay Padgett; Lee Murphy; Max Weaver; Rustin Mikeska
Subject: Re: [EXTERNAL] CBL Submission & P&A Revision for Hilcorp's NV NAVAJO 26 4 (API # 3004531169)

CAUTION: External sender. DO NOT open links or attachments from UNKNOWN senders.

The BLM finds the procedure appropriate.

Kenneth (Kenny) Rennick

Petroleum Engineer

Bureau of Land Management
Farmington Field Office
6251 College Blvd
Farmington, NM 87402

Email: krennick@blm.gov
Mobile & Text: 505.497.0019

From: John LaMond <jlamond@hilcorp.com>
Sent: Wednesday, March 20, 2024 4:21 PM
To: Kuehling, Monica, EMNRD <monica.kuehling@emnrd.nm.gov>; Rennick, Kenneth G <krennick@blm.gov>; Kade, Matthew H <mkade@blm.gov>
Cc: Farmington Regulatory Techs <FarmingtonRegulatoryTechs@hilcorp.com>; Brice Clyde - (C) <Brice.Clyde@hilcorp.com>; Clay Padgett <cpadgett@hilcorp.com>; Lee Murphy <lmurphy@hilcorp.com>; Max Weaver <mweaver@hilcorp.com>; Rustin Mikeska <rmikeska@hilcorp.com>; John LaMond <jlamond@hilcorp.com>
Subject: [EXTERNAL] CBL Submission & P&A Revision for Hilcorp's NV NAVAJO 26 4 (API # 3004531169)

This email has been received from outside of DOI - Use caution before clicking on links, opening attachments, or responding.

Good afternoon Kenny & Monica,

Hilcorp is currently on the NV NAVAJO 26 4 (API # 3004531169) for P&A.

Attached is the CBL run this afternoon (3/20/2024). The log shows TOC @ ~136'. Surface casing shoe is at ~126'.

Additionally, the following was performed/discovered:

- Pressure tested the 4.5" casing above the CICR to 560 psi (Good Test).

Moving forward, Hilcorp requests the following adjustments to the approved NOI (attached):

- **For the following plugs, Hilcorp received verbal approval from the BLM to not tag or WOC if the pressure test against the CICR set above the perms is good.**
- PLUG #1: 12sx of Class G Cement (15.8 PPG, 1.15 yield); FRD Perfs @ 1,252':
 - Set 4.5" CICR @ 1,202' per approved NOI
 - Pump a 12 sack balanced cement plug inside the 4-1/2" casing (est. TOC @ +/- 1,052' & est. BOC @ +/- 1,202').
- PLUG #2: 14sx of Class G Cement (15.8 PPG, 1.15 yield); Surf. Casing Shoe @ 126':
 - POOH w/ tubing to 176'
 - Pump a 14 sack balanced cement plug inside the 4-1/2" casing (est. TOC @ +/- 0' & est. BOC @ +/- 176').
 - RIH w/ 1" polyline in the 4-1/2" Casing x 7" Casing annulus, circulate cement to surface.
 - Top off as needed

Please let us know if you have any issues with this.

Thanks,

John LaMond

Operations Engineer – Technical Services

Hilcorp Energy Company

1111 Travis

Houston, TX 77002

346-237-2210 (Office)

832-754-9692 (Cell)

jlmond@hilcorp.com

The information contained in this email message is confidential and may be legally privileged and is intended only for the use of the individual or entity named above. If you are not an intended recipient or if you have received this message in error, you are hereby notified that any dissemination, distribution, or copy of this email is strictly prohibited. If you have received this email in error, please immediately notify us by return email or telephone if the sender's phone number is listed above, then promptly and permanently delete this message.

While all reasonable care has been taken to avoid the transmission of viruses, it is the responsibility of the recipient to ensure that the onward transmission, opening, or use of this message and any attachments will not adversely affect its systems or data. No responsibility is accepted by the company in this regard and the recipient should carry out such virus and other checks as it considers appropriate.



Current Schematic - Version 3

Well Name: NV NAVAJO 26 #4

API / UWI 3004531169	Surface Legal Location T29N-R14W-S26	Field Name Kutz W Pictured Cliffs	Route 0207	State/Province New Mexico	Well Configuration Type Vertical
Ground Elevation (ft) 5,920.00	Original KB/RT Elevation (ft) 5,925.00	RKB to GL (ft) 5.00	KB-Casing Flange Distance (ft)	KB-Tubing Hanger Distance (ft)	

Original Hole [Vertical]

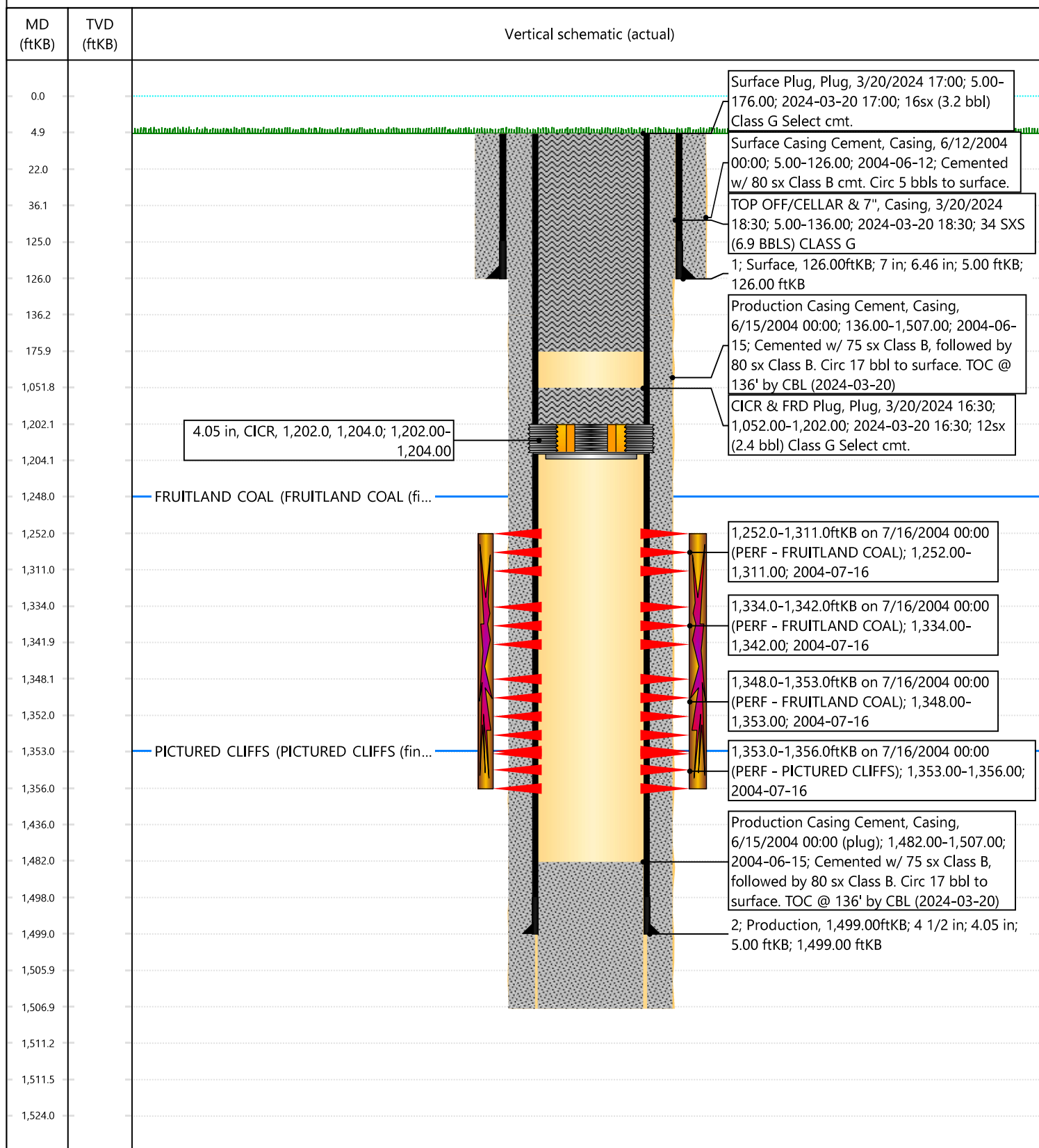

District I
1625 N. French Dr., Hobbs, NM 88240
Phone:(575) 393-6161 Fax:(575) 393-0720
District II
811 S. First St., Artesia, NM 88210
Phone:(575) 748-1283 Fax:(575) 748-9720
District III
1000 Rio Brazos Rd., Aztec, NM 87410
Phone:(505) 334-6178 Fax:(505) 334-6170
District IV
1220 S. St Francis Dr., Santa Fe, NM 87505
Phone:(505) 476-3470 Fax:(505) 476-3462

State of New Mexico
Energy, Minerals and Natural Resources
Oil Conservation Division
1220 S. St Francis Dr.
Santa Fe, NM 87505

CONDITIONS

Action 325549

CONDITIONS

Operator: HILCORP ENERGY COMPANY 1111 Travis Street Houston, TX 77002	OGRID: 372171
	Action Number: 325549
	Action Type: [C-103] Sub. Plugging (C-103P)

CONDITIONS

Created By	Condition	Condition Date
mkuehling	approved for record - well plugged 3/20/2024	3/29/2024