

U.S. Department of the Interior
BUREAU OF LAND MANAGEMENT

Well Name: NV NAVAJO 35	Well Location: T29N / R14W / SEC 35 / NENW / 36.6883 / -108.2805	County or Parish/State: SAN JUAN / NM
Well Number: 2	Type of Well: OTHER	Allottee or Tribe Name: SHIPROCK
Lease Number: 14206032172	Unit or CA Name:	Unit or CA Number:
US Well Number: 3004531437	Well Status: Abandoned	Operator: HILCORP ENERGY COMPANY

Subsequent Report

Sundry ID: 2780483

Type of Submission: Subsequent Report

Type of Action: Plug and Abandonment

Date Sundry Submitted: 03/20/2024

Time Sundry Submitted: 05:47

Date Operation Actually Began: 03/15/2024

Actual Procedure: Hilcorp Energy Company has plugged and abandoned the subject well on 3/18/2024 per the attached report.

SR Attachments

Actual Procedure

NV_Navajo_35_2_P_A_SR_BLM_Submitted_20240320054643.pdf

Well Name: NV NAVAJO 35

Well Location: T29N / R14W / SEC 35 /
NENW / 36.6883 / -108.2805County or Parish/State: SAN
JUAN / NM

Well Number: 2

Type of Well: OTHER

Allottee or Tribe Name:
SHIPROCK

Lease Number: 14206032172

Unit or CA Name:

Unit or CA Number:

US Well Number: 3004531437

Well Status: Abandoned

Operator: HILCORP ENERGY
COMPANY**Operator**

I certify that the foregoing is true and correct. Title 18 U.S.C. Section 1001 and Title 43 U.S.C. Section 1212, make it a crime for any person knowingly and willfully to make to any department or agency of the United States any false, fictitious or fraudulent statements or representations as to any matter within its jurisdiction. Electronic submission of Sundry Notices through this system satisfies regulations requiring a

Operator Electronic Signature: PRISCILLA SHORTY

Signed on: MAR 20, 2024 05:47 AM

Name: HILCORP ENERGY COMPANY

Title: Regulatory Technician

Street Address: 382 ROAD 3100

City: AZTEC

State: NM

Phone: (505) 324-5188

Email address: PSHORTY@HILCORP.COM

Field

Representative Name:

Street Address:

City:

State:

Zip:

Phone:

Email address:

BLM Point of Contact

BLM POC Name: MATTHEW H KADE

BLM POC Title: Petroleum Engineer

BLM POC Phone: 5055647736

BLM POC Email Address: MKADE@BLM.GOV

Disposition: Accepted

Disposition Date: 03/20/2024

Signature: Matthew Kade

NV NAVAJO 35 2

30.045.31437

PLUG AND ABANDONMENT

3/15/2024 – HEC ENGINEER EMAILED MONICA KUEHLING, NMOCD, AND KENNY RENNICK, BLM, ON 3/14/2023 REQUESTING ADJUSTMENTS TO THE NOI. PLUG #1: 18SX OF CLASS G CMT FRD PERFS @ 1,313': SET 4.5" CICR @ 1,263' PER APPROVED NOI. PLUG #2: PUMP AN 18 SX BALANCED CMT PLUG INSIDE THE 5-1/2" CSG. PLUG #3: PUMP A 23 SX BALANCED CMT PLUG INSIDE THE 5-1/2". RIH W/ 1" POLYLINE IN THE 5-1/2" CSG X 8-5/8" CSG ANNULUS, CIRC CMT TO SURFACE. BLM GAVE VERBAL APPROVAL TO NOT TAG OR WOC IF PT AGAINST CICR SET ABOVE THE PERFS IS GOOD. CHECK PSI ON WELL SITP 120#, SICIP 120#, BH 0#, BDW 5 MIN. LD RODS. ND WH, NU BOP, PRESSURE TEST & FUNCTION TEST BOP'S, RU RIG FLOOR, PULL TBG HANGER @ 7K SW. LD 40 JTS OF 2.375" PROD TBG. PU 40 JTS OF 2.375" TBG TO 1,263'. TALLY, STRAP & RABBIT TBG. SET CICR @ 1,263'. LW 23 BBLS & PUMP 28 BBLS. PT TO 560 PSI & FAILED. **PUMP CEMENT PLUG #1 (FRD TOP & SURFACE) 147 SXS 30 BBLS, 1.15, 15.8#, 5 GAL/SX. TOC @ 0', BOC @ 1,263'. JOHNNIE BEGAYE, BLM REP, ON LOCATION. LD 40 JTS. WOC. SDFWE.**

3/18/2024 - CHECK PSI ON WELL SITP 0#, SICIP 0#, BH 0#, BDW 0 MIN. ND BOP & NU WH. CUT OFF WH, (TOC IN 5.5" PROD 0' & 8-5/8" SURFACE 0') WELD ON P&A MARKER, CMT TO SURFACE ON BOTH STRINGS. FILL CELLAR WITH 16 SXS CMT. **JOHNNIE BEGAYE, BLM REP, ON LOCATION. RR RD.**

WELL WAS PLUGGED AND ABANDONED ON 3/18/2024.



Current Schematic - Version 3

Well Name: NV NAVAJO 35 #2

API / UWI 3004531437	Surface Legal Location T29N-R14W-S35	Field Name Basin Fruitland Coal	Route 0207	State/Province New Mexico	Well Configuration Type Vertical
Ground Elevation (ft) 5,840.00	Original KB/RT Elevation (ft) 5,849.74	RKB to GL (ft) 9.74	KB-Casing Flange Distance (ft)	KB-Tubing Hanger Distance (ft)	

Original Hole [Vertical]

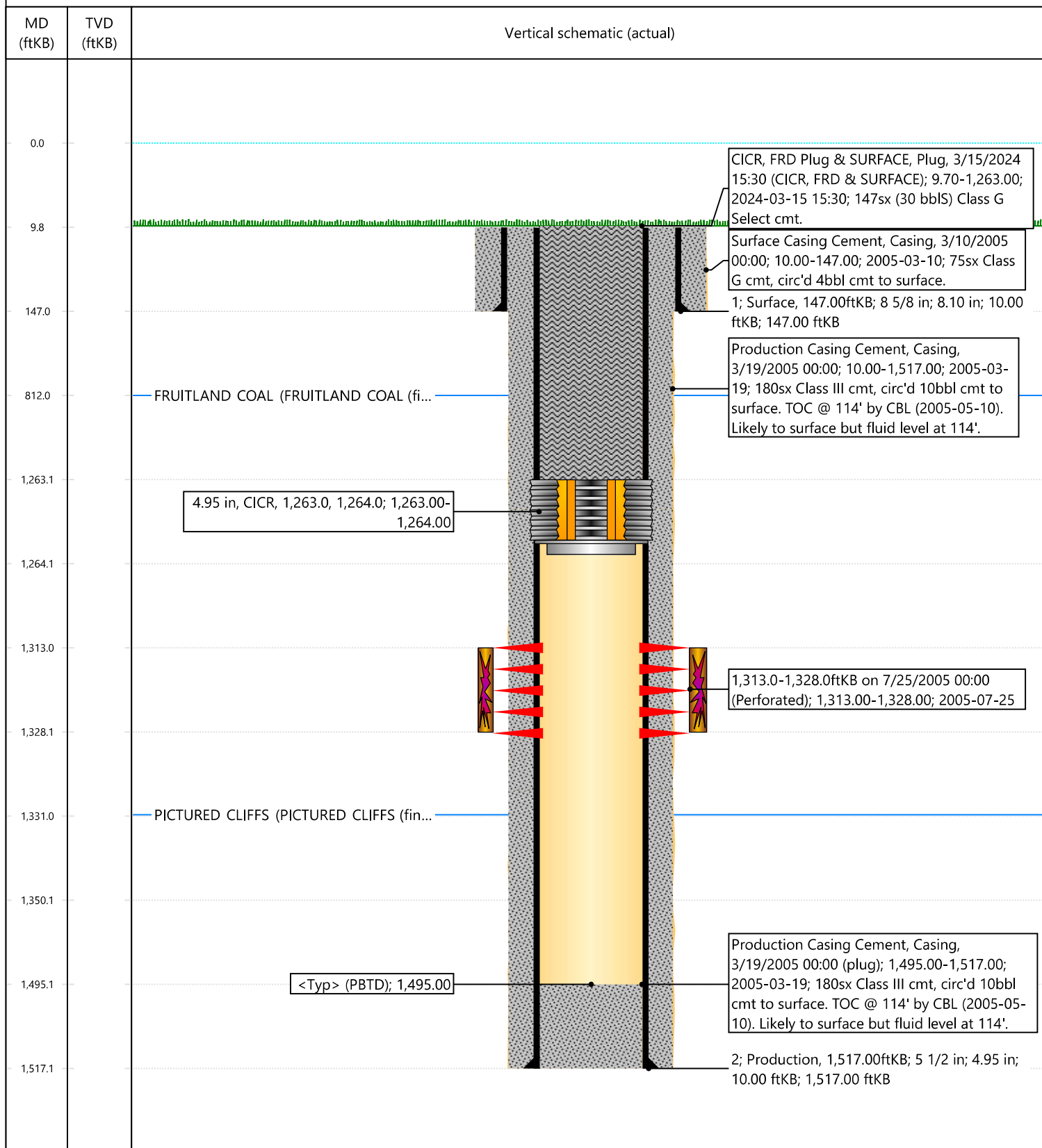

Priscilla Shorty

From: Rennick, Kenneth G <krennick@blm.gov>
Sent: Thursday, March 14, 2024 4:36 PM
To: John LaMond; Kuehling, Monica, EMNRD; Kade, Matthew H
Cc: Farmington Regulatory Techs; Brice Clyde - (C); Clay Padgett; Lee Murphy; Max Weaver; Rustin Mikeska
Subject: Re: [EXTERNAL] P&A Revision for Hilcorp's NV NAVAJO 35 2 (API # 3004531437)

CAUTION: External sender. DO NOT open links or attachments from UNKNOWN senders.

The BLM finds the proposal appropriate.

Kenneth (Kenny) Rennick

Petroleum Engineer

Bureau of Land Management
Farmington Field Office
6251 College Blvd
Farmington, NM 87402

Email: krennick@blm.gov
Mobile & Text: 505.497.0019

From: John LaMond <jlamond@hilcorp.com>
Sent: Thursday, March 14, 2024 4:22 PM
To: Kuehling, Monica, EMNRD <monica.kuehling@emnrd.nm.gov>; Rennick, Kenneth G <krennick@blm.gov>; Kade, Matthew H <mkade@blm.gov>
Cc: Farmington Regulatory Techs <FarmingtonRegulatoryTechs@hilcorp.com>; Brice Clyde - (C) <Brice.Clyde@hilcorp.com>; Clay Padgett <cpadgett@hilcorp.com>; John LaMond <jlamond@hilcorp.com>; Lee Murphy <lmurphy@hilcorp.com>; Max Weaver <mweaver@hilcorp.com>; Rustin Mikeska <rmikeska@hilcorp.com>
Subject: [EXTERNAL] P&A Revision for Hilcorp's NV NAVAJO 35 2 (API # 3004531437)

This email has been received from outside of DOI - Use caution before clicking on links, opening attachments, or responding.

Good afternoon Kenny & Monica,

Hilcorp is planning to move onto the NV NAVAJO 35 2 (API # 3004531437) tomorrow (3/15/2024) for P&A.

Attached is the CBL run 5/10/2005. The log shows TOC @ ~114'. It appears this is the depth where they stopped logging at the time, and therefore the TOC may be shallower. Surface casing shoe is at ~147'.

Moving forward, Hilcorp requests the following adjustments to the approved NOI (attached):

- **For the following plugs, Hilcorp received verbal approval from the BLM to not tag or WOC if the pressure test against the CICR set above the perfs is good.**
- PLUG #1: 18sx of Class G Cement (15.8 PPG, 1.15 yield); FRD Perfs @ 1,313':
 - Set 4.5" CICR @ 1,263' per approved NOI
 - Pump an 18 sack balanced cement plug inside the 5-1/2" casing (est. TOC @ +/- 1,113' & est. BOC @ +/- 1,263')
- PLUG #2: 18sx of Class G Cement (15.8 PPG, 1.15 yield); FRD Top @ 812':
 - POOH w/ tubing to 862'
 - Pump an 18 sack balanced cement plug inside the 5-1/2" casing (est. TOC @ +/- 712' & est. BOC @ +/- 862')
- PLUG #3: 23sx of Class G Cement (15.8 PPG, 1.15 yield); Surf. Casing Shoe @ 147':
 - POOH w/ tubing to 197'
 - Pump a 23 sack balanced cement plug inside the 5-1/2" casing (est. TOC @ +/- 0' & est. BOC @ +/- 197')
 - RIH w/ 1" polyline in the 5-1/2" Casing x 8-5/8" Casing annulus, circulate cement to surface.
 - Top off as needed

Please let us know if you have any issues with this.

Thanks,

John LaMond

Operations Engineer – Technical Services

Hilcorp Energy Company

1111 Travis

Houston, TX 77002

346-237-2210 (Office)

832-754-9692 (Cell)

jlamond@hilcorp.com

The information contained in this email message is confidential and may be legally privileged and is intended only for the use of the individual or entity named above. If you are not an intended recipient or if you have received this message in error, you are hereby notified that any dissemination, distribution, or copy of this email is strictly prohibited. If you have received this email in error, please immediately notify us by return email or telephone if the sender's phone number is listed above, then promptly and permanently delete this message.

While all reasonable care has been taken to avoid the transmission of viruses, it is the responsibility of the recipient to ensure that the onward transmission, opening, or use of this message and any attachments will not adversely affect its systems or data. No responsibility is accepted by the company in this regard and the recipient should carry out such virus and other checks as it considers appropriate.

District I
1625 N. French Dr., Hobbs, NM 88240
Phone:(575) 393-6161 Fax:(575) 393-0720
District II
811 S. First St., Artesia, NM 88210
Phone:(575) 748-1283 Fax:(575) 748-9720
District III
1000 Rio Brazos Rd., Aztec, NM 87410
Phone:(505) 334-6178 Fax:(505) 334-6170
District IV
1220 S. St Francis Dr., Santa Fe, NM 87505
Phone:(505) 476-3470 Fax:(505) 476-3462

State of New Mexico
Energy, Minerals and Natural Resources
Oil Conservation Division
1220 S. St Francis Dr.
Santa Fe, NM 87505

CONDITIONS

Action 324991

CONDITIONS

Operator: HILCORP ENERGY COMPANY 1111 Travis Street Houston, TX 77002	OGRID: 372171
	Action Number: 324991
	Action Type: [C-103] Sub. Plugging (C-103P)

CONDITIONS

Created By	Condition	Condition Date
mkuehling	Approved for record - well plugged 3/18/2024	3/29/2024