

Submit 1 Copy To Appropriate District Office
 District I – (575) 393-6161
 1625 N. French Dr., Hobbs, NM 88240
 District II – (575) 748-1283
 811 S. First St., Artesia, NM 88210
 District III – (505) 334-6178
 1000 Rio Brazos Rd., Aztec, NM 87410
 District IV – (505) 476-3460
 1220 S. St. Francis Dr., Santa Fe, NM 87505

State of New Mexico
 Energy, Minerals and Natural Resources
 OIL CONSERVATION DIVISION
 1220 South St. Francis Dr.
 Santa Fe, NM 87505

Form C-103
 Revised July 18, 2013

SUNDRY NOTICES AND REPORTS ON WELLS (DO NOT USE THIS FORM FOR PROPOSALS TO DRILL OR TO DEEPEN OR PLUG BACK TO A DIFFERENT RESERVOIR. USE "APPLICATION FOR PERMIT" (FORM C-101) FOR SUCH PROPOSALS.)		WELL API NO. 30-025-06004
1. Type of Well: Oil Well <input type="checkbox"/> X Gas Well <input type="checkbox"/> Other <input type="checkbox"/>		5. Indicate Type of Lease STATE <input type="checkbox"/> FEE <input checked="" type="checkbox"/>
2. Name of Operator APACHE CORPORATION		6. State Oil & Gas Lease No.
3. Address of Operator 303 VETERANS AIRPARK LANE, STE. 3000, MIDLAND TX 79705		7. Lease Name or Unit Agreement Name T. ANDERSON
4. Well Location Unit Letter K : 2310 feet from the W line and 2310 feet from the S line Section 8 Township 20S Range 37E NMPM County LEA		8. Well Number #004
11. Elevation (Show whether DR, RKB, RT, GR, etc.) 3557' DF		9. OGRID Number 873
10. Pool name or Wildcat MONUMENT: BLINEBRY		

12. Check Appropriate Box to Indicate Nature of Notice, Report or Other Data

NOTICE OF INTENTION TO: PERFORM REMEDIAL WORK <input type="checkbox"/> PLUG AND ABANDON <input type="checkbox"/> TEMPORARILY ABANDON <input type="checkbox"/> CHANGE PLANS <input type="checkbox"/> PULL OR ALTER CASING <input type="checkbox"/> MULTIPLE COMPL <input type="checkbox"/> DOWNHOLE COMMINGLE <input type="checkbox"/> CLOSED-LOOP SYSTEM <input type="checkbox"/> OTHER: <input type="checkbox"/>		SUBSEQUENT REPORT OF: REMEDIAL WORK <input type="checkbox"/> ALTERING CASING <input type="checkbox"/> COMMENCE DRILLING OPNS. <input type="checkbox"/> P AND A <input checked="" type="checkbox"/> CASING/CEMENT JOB <input type="checkbox"/> PNR <input type="checkbox"/> OTHER: <input type="checkbox"/>	
---	--	--	--

13. Describe proposed or completed operations. (Clearly state all pertinent details, and give pertinent dates, including estimated date of starting any proposed work). SEE RULE 19.15.7.14 NMAC. For Multiple Completions: Attach wellbore diagram of proposed completion or recompletion.

3/22/24 - NOTIFIED NMOCD. MIRU.
 3/26/24 – CIRCULATE MLF. SPOTTED 60 SX CLASS “C” CEMENT FROM 5564’ – 4498’.
 3/27/24 – TAGGED @ 5180’. SPOTTED ADDITIONAL 15 SX CLASS “C” CEMENT TO PLUG #1, APPROVED BY OCD KERRY FORTNER.
 3/28/24 – PERF @ 3760’. SPOTTED 120 SX CLASS “C” CEMENT FROM 3760’ – 3050’. TAGGED @ 3045’. PERF @ 2580’.
 SPOTTED 80 SX CLASS “C” CEMENT FROM 2652’ – 2183’.
 3/29/24 – TAGGED 2 2173’. PERF @ 1220’. SPOTTED 75 SX CLASS “C” CEMENT FROM 1220’ - 1020’. TAGGED @ 1008’.
 PERF'D @ 366’. PUMPED 233 SX CLASS “C” CEMENT FROM 366’ – SURFACE.
4/1/24 - VERIFIED CEMENT AT SURFACE. CUTOFF WH & INSTALLED MARKER PROHIBITION.

Spud Date: Rig Release Date:

I hereby certify that the information above is true and complete to the best of my knowledge and belief.

SIGNATURE  TITLE P & A ENGINEER DATE 4/3/24

Type or print name KELTON WOODARD E-mail address: kelton@jmrservices.com PHONE: (432)618-1050
For State Use Only

APPROVED BY:  TITLE Compliance Officer A DATE 4/12/24
 Conditions of Approval (if any):

AUTHORIZED BY CARRIE KIRKLAND- APACHE P&A TECH 4-5-24



LEASE NAME T. ANDERSON
 WELL # #004
 API # 30-025-06004
 COUNTY LEA, NM

FINAL PA WB DIAGRAM

17 1/2" HOLE
 13 3/8" 36# @ 316'
 W/ 300 SX CIRC TO SURF

12 1/4" HOLE
 9 5/8" 36# @ 2530'
 W/ 1750 SX CIRC TO SURF

CEMENT INFO ON 7" IS SKETCHY.
 MENTIONS OF CSG SQZS - UNCLEAR
 WHERE.

8 3/4" HOLE
 7" 23# @ 3710'
 W/ 100 SX

6 1/2" HOLE
 5" 15# LINER FROM 3643'-5710'
 W/ 275 SX CIRC TO TOL

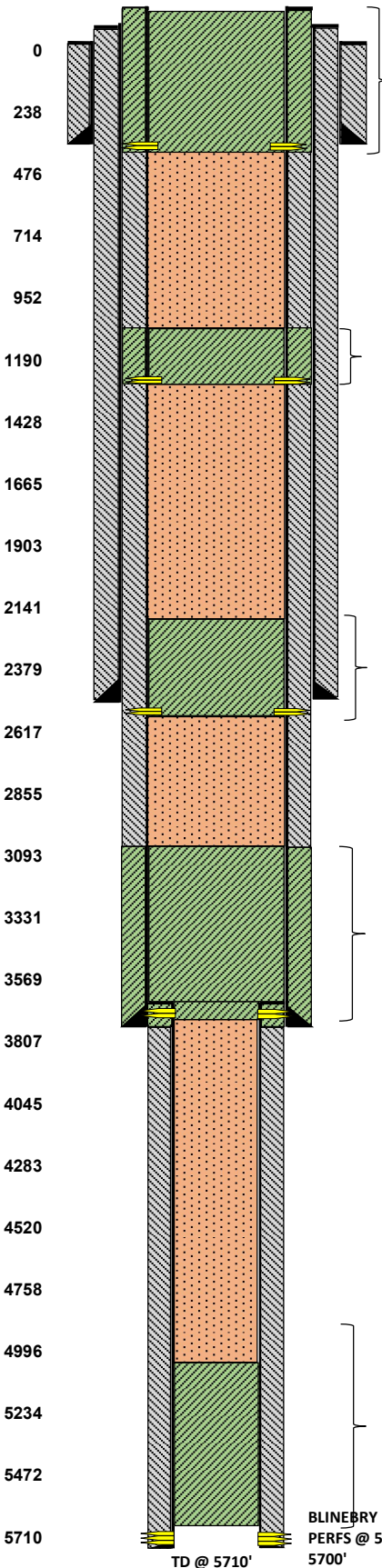

PLUG #5
 3/29/2024 PUH & PERF'D @ 366' & ATTEMPT TO SQZ 233 SX CLASS "C" CMT FROM 366' TO SURF, FILLED UP. RDMO, CLEAN LOCATION.
 4/1/2024 CUT OFF WH AND INSTALLED DRY HOLE MARKER.

PLUG #4
 3/29/2024 PUH & PERF'D @ 1220' & SQZ'D 75 SX CLASS "C" CMT FROM 1220'-1020', WOC/TAG. TAGGED TOC @ 1008'

PLUG #3
 3/28/2024 PUH & PERF'D @ 2580', NO EIR. NOTIFIED K. FORTNER W/OCD, APPROVED & SPOTTED 80 SX CLASS "C" CMT FROM 2652' - 2183'.
 3/29/2024 TAGGED TOC @ 2173'.

PLUG #2
 3/28/2024 PUH & PERF'D @ 3760' & SQZ'D 120 SX CLASS "C" CMT FROM 3760' - 3050'. TAGGED TOC @ 3045'. NOTIFIED K. FORTNER W/ OCD.



PLUG #1
 3/22/2024 MIRU P&A RIG.
 3/25/2024 POOH & LD PROD EQUIP.
 3/26/2024 POOH & LD PROD EQUIP. RIH W/GR COULD NOT GET PAST TOL @ 3643'. RIH W/TBG, CIRC W/MLF & SPOTTED 60 SX CLASS "C" CMT @ 5564'-4498'.
 3/27/2024 TAGGED TOC @ 5180', KERRY FORTNER W/OCD APPROVED TO SPOT ADDITIONAL 15 SX CMT. **RAN CBL FROM 3740'-SURF.**

District I
 1625 N. French Dr., Hobbs, NM 88240
 Phone:(575) 393-6161 Fax:(575) 393-0720

District II
 811 S. First St., Artesia, NM 88210
 Phone:(575) 748-1283 Fax:(575) 748-9720

District III
 1000 Rio Brazos Rd., Aztec, NM 87410
 Phone:(505) 334-6178 Fax:(505) 334-6170

District IV
 1220 S. St Francis Dr., Santa Fe, NM 87505
 Phone:(505) 476-3470 Fax:(505) 476-3462

State of New Mexico
Energy, Minerals and Natural Resources
Oil Conservation Division
1220 S. St Francis Dr.
Santa Fe, NM 87505

COMMENTS

Action 330480

COMMENTS

Operator: APACHE CORPORATION 303 Veterans Airpark Ln Midland, TX 79705	OGRID: 873
	Action Number: 330480
	Action Type: [C-103] Sub. Plugging (C-103P)

COMMENTS

Created By	Comment	Comment Date
plmartinez	DATA ENTRY PM.	4/12/2024

District I
 1625 N. French Dr., Hobbs, NM 88240
 Phone:(575) 393-6161 Fax:(575) 393-0720

District II
 811 S. First St., Artesia, NM 88210
 Phone:(575) 748-1283 Fax:(575) 748-9720

District III
 1000 Rio Brazos Rd., Aztec, NM 87410
 Phone:(505) 334-6178 Fax:(505) 334-6170

District IV
 1220 S. St Francis Dr., Santa Fe, NM 87505
 Phone:(505) 476-3470 Fax:(505) 476-3462

State of New Mexico
Energy, Minerals and Natural Resources
Oil Conservation Division
1220 S. St Francis Dr.
Santa Fe, NM 87505

CONDITIONS

Action 330480

CONDITIONS

Operator: APACHE CORPORATION 303 Veterans Airpark Ln Midland, TX 79705	OGRID: 873
	Action Number: 330480
	Action Type: [C-103] Sub. Plugging (C-103P)

CONDITIONS

Created By	Condition	Condition Date
kfortner	Need C103Q and marker photo to release	4/12/2024