

Submit a Copy To Appropriate District
Office
District I – (575) 393-6161
1625 N. French Dr., Hobbs, NM 88240
District II – (575) 748-1283
811 S. First St., Artesia, NM 88210
District III – (505) 334-6178
1000 Rio Brazos Rd., Aztec, NM 87410
District IV – (505) 476-3460
1220 S. St. Francis Dr., Santa Fe, NM
87505

State of New Mexico
Energy, Minerals and Natural Resources

Form C-103
Revised July 18, 2013

OIL CONSERVATION DIVISION
1220 South St. Francis Dr.
Santa Fe, NM 87505

WELL API NO. 30-015-48888
5. Indicate Type of Lease STATE <input checked="" type="checkbox"/> FEE <input type="checkbox"/>
6. State Oil & Gas Lease No.
7. Lease Name or Unit Agreement Name Choate Davis 13 State
8. Well Number 3
9. OGRID Number 372290
10. Pool name or Wildcat SWD; Abo-Wolfcamp-Cisco

<p>SUNDRY NOTICES AND REPORTS ON WELLS (DO NOT USE THIS FORM FOR PROPOSALS TO DRILL OR TO DEEPEN OR PLUG BACK TO A DIFFERENT RESERVOIR. USE "APPLICATION FOR PERMIT" (FORM C-101) FOR SUCH PROPOSALS.)</p>	
1. Type of Well: Oil Well <input type="checkbox"/> Gas Well <input type="checkbox"/> Other <input type="checkbox"/>	
2. Name of Operator Riley Permian Operating Company, LLC	
3. Address of Operator 29 E Reno Ave., Ste. 500, OKC, OK 73104	
4. Well Location Unit Letter _____ D ____ : ____ 660 ____ feet from the ____ North ____ line and ____ 660 ____ feet from the ____ West ____ line Section 13 Township 18S Range 27E NMPM Eddy County	
11. Elevation (Show whether DR, RKB, RT, GR, etc.)	

12. Check Appropriate Box to Indicate Nature of Notice, Report or Other Data

<p>NOTICE OF INTENTION TO:</p> <p>PERFORM REMEDIAL WORK <input type="checkbox"/> PLUG AND ABANDON <input type="checkbox"/> TEMPORARILY ABANDON <input type="checkbox"/> CHANGE PLANS <input type="checkbox"/> PULL OR ALTER CASING <input type="checkbox"/> MULTIPLE COMPL <input type="checkbox"/> DOWNHOLE COMMINGLE <input type="checkbox"/> CLOSED-LOOP SYSTEM <input type="checkbox"/> OTHER: <input type="checkbox"/></p>		<p>SUBSEQUENT REPORT OF:</p> <p>REMEDIAL WORK <input type="checkbox"/> ALTERING CASING <input type="checkbox"/> COMMENCE DRILLING OPNS. <input type="checkbox"/> P AND A <input type="checkbox"/> CASING/CEMENT JOB <input type="checkbox"/> OTHER: MIT per OCD request <input checked="" type="checkbox"/></p>	
---	--	---	--

13. Describe proposed or completed operations. (Clearly state all pertinent details, and give pertinent dates, including estimated date of starting any proposed work). SEE RULE 19.15.7.14 NMAC. For Multiple Completions: Attach wellbore diagram of proposed completion or recompletion.

Riley performed Bradenhead test and MIT for this well per OCD request and it was witnessed by OCD staff.

Spud Date:

Rig Release Date:

I hereby certify that the information above is true and complete to the best of my knowledge and belief.

SIGNATURE Spence Laird TITLE EHSR Manager DATE 4/12/2024

Type or print name Spence Laird E-mail address: spencelaird@rileypermian.com PHONE: 405-543-1411

For State Use Only

APPROVED BY: Kerry Fortner TITLE Compliance Officer A DATE 5/16/24

Conditions of Approval (if any):



Choate Davis 13 State 3

Bradenhead Test & MIT – April 2024

API #: 30-025-48888

Eddy County,
New Mexico

S-T-R: 13-18S-27E

Field: Red Lake

Objectives

Test Well: As per OCD request and witness

REPX requires the following PPE to be worn at all times: Hard hats, safety glasses, steel toed boots, & FRC's.

This is a H2S location – Personal monitors are required at all times.

Contact Info

Name	Title	Office No.	Mobile No.
Bobby Riley	President & CEO	(405) 415-8683	
Dan Doherty	Sr. VP Eng & Ops	(405) 768-1015	(405) 227-9174
Taylor Vincent	Operations Engineer		(337) 852-3192
Austin Cantwell	Operations Engineer		(832) 217-9994
Spence Laird	EH&S Manager	(405) 543-1411	
Shayne Jeter	Production Foreman		(575) 626-5561

New Mexico Oil Conservation Division

1625 N. French Drive	Hobbs, NM 88240	575-393-6161	Emergency 575-370-3186
----------------------	-----------------	--------------	------------------------

LEA County

Sheriff 575-396-8200

Lea Regional Medical Center, 575-492-5000

Lovington Fire and EMS, 575-396-2359

Hobbs Fire Department, 575-397-9308

Knowles Fire Department, 575-392-7469



Procedure

Well-Work Procedure:

1. **CONTACT the OCD before operations commence for witness:**
 - The test will need to be witnessed, schedule this with the OCD
 - Contact the OCD is 575-393-6161
2. Check bradenhead pressure and MIT, and report.
3. MIRU rig
4. Pressure test **1000 psi** for **30 mins.**
 - The psi test cannot have a psi drop of more than 10% over a 30min period
 - Ensure the OCD is there to witness the test
5. If the well passes, MDRO

*See attached WBD in the Appendix

District 2-Artesia

State of New Mexico
Energy, Minerals and Natural Resources Department
Oil Conservation Division Artesia District Office

BRADENHEAD TEST REPORT

Operator Name Riley Permian	APT Number 30-015-48888
Property Name Choate Davis 13 State SWD	Well No. 3

Surface Location

BL - Lot D	Section 13	Township 18S	Range 27E	Feet from 660	N/S Line N	Feet From 660	E/W Line W	County Eddy
----------------------	----------------------	------------------------	---------------------	-------------------------	----------------------	-------------------------	----------------------	-----------------------

Well Status

TA'D WELL YES	<input checked="" type="radio"/> NO	SHUT-IN YES	NO	INJ INJECTOR	<input checked="" type="radio"/> SWD	OIL	PRODUCER	GAS	DATE 4/11/2024
------------------	-------------------------------------	----------------	----	-----------------	--------------------------------------	-----	----------	-----	--------------------------

OBSERVED DATA

	(A)Surface	(B)Interm(1)	(C)Interm(2)	(D)Prod Casing	(E)Tubing
Pressure	<input type="radio"/>	<input type="radio"/>		<input type="radio"/>	<input type="radio"/>
Flow Characteristics					
Puff	<input checked="" type="radio"/> Y / <input type="radio"/> N	<input checked="" type="radio"/> Y / <input type="radio"/> N	<input type="radio"/> Y / <input type="radio"/> N	<input checked="" type="radio"/> Y / <input type="radio"/> N	CO2
Steady Flow	<input checked="" type="radio"/> Y / <input type="radio"/> N	<input checked="" type="radio"/> Y / <input type="radio"/> N	<input type="radio"/> Y / <input type="radio"/> N	<input checked="" type="radio"/> Y / <input type="radio"/> N	WTR <input checked="" type="checkbox"/>
Surges	<input checked="" type="radio"/> Y / <input type="radio"/> N	<input checked="" type="radio"/> Y / <input type="radio"/> N	<input type="radio"/> Y / <input type="radio"/> N	<input checked="" type="radio"/> Y / <input type="radio"/> N	GAS <input type="checkbox"/>
Down to nothing	<input checked="" type="radio"/> Y / <input type="radio"/> N	<input checked="" type="radio"/> Y / <input type="radio"/> N	<input type="radio"/> Y / <input type="radio"/> N	<input checked="" type="radio"/> Y / <input type="radio"/> N	Type of fluid
Gas or Oil	<input checked="" type="radio"/> Y / <input type="radio"/> N	<input checked="" type="radio"/> Y / <input type="radio"/> N	<input type="radio"/> Y / <input type="radio"/> N	<input checked="" type="radio"/> Y / <input type="radio"/> N	Is tested for
Water	<input checked="" type="radio"/> Y / <input type="radio"/> N	<input checked="" type="radio"/> Y / <input type="radio"/> N	<input type="radio"/> Y / <input type="radio"/> N	<input checked="" type="radio"/> Y / <input type="radio"/> N	Waterflood if
					applicable

Remarks - Please state for each string (A,B,C,D,E) pertinent information regarding bleed down or continuous build up if applies.

PWO-BHT

Signature:		OIL CONSERVATION DIVISION	
Printed name:		Entered into RBDMS	
Title:		Re-test	
E-mail Address:			
Date:	Phone:		
Witness:			

INSTRUCTIONS ON BACK OF THIS FORM

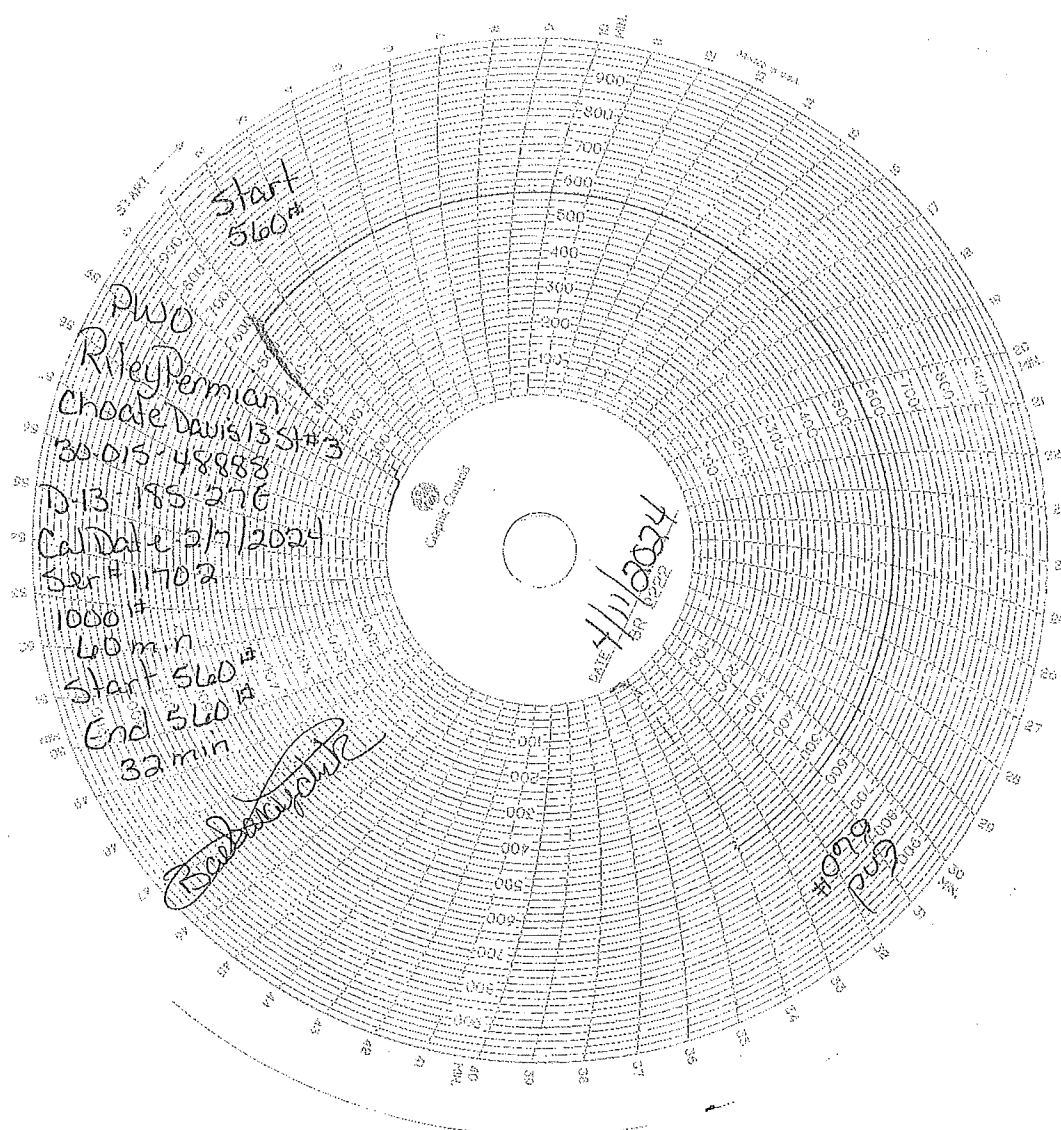

District I
1625 N. French Dr., Hobbs, NM 88240
Phone:(575) 393-6161 Fax:(575) 393-0720
District II
811 S. First St., Artesia, NM 88210
Phone:(575) 748-1283 Fax:(575) 748-9720
District III
1000 Rio Brazos Rd., Aztec, NM 87410
Phone:(505) 334-6178 Fax:(505) 334-6170
District IV
1220 S. St Francis Dr., Santa Fe, NM 87505
Phone:(505) 476-3470 Fax:(505) 476-3462

State of New Mexico
Energy, Minerals and Natural Resources
Oil Conservation Division
1220 S. St Francis Dr.
Santa Fe, NM 87505

CONDITIONS

Action 335990

CONDITIONS

Operator: RILEY PERMIAN OPERATING COMPANY, LLC 29 E Reno Avenue, Suite 500 Oklahoma City, OK 73104	OGRID: 372290
	Action Number: 335990
	Action Type: [C-103] Sub. Workover (C-103R)

CONDITIONS

Created By	Condition	Condition Date
kfortner	None	5/16/2024