

Well Name: SD WE 15 FED P12	Well Location: T26S / R32E / SEC 15 / SESW / 32.035723 / -103.666763	County or Parish/State: LEA / NM
Well Number: 3H	Type of Well: OIL WELL	Allottee or Tribe Name:
Lease Number: NMNM118722	Unit or CA Name:	Unit or CA Number:
US Well Number: 300254359500S1	Operator: CHEVRON USA INCORPORATED	

Accepted for record only BLM approval required NMOCD 5/16/24

XF

Subsequent Report

Sundry ID: 2788221

Type of Submission: Subsequent Report	Type of Action: Temporary Abandonment
Date Sundry Submitted: 05/02/2024	Time Sundry Submitted: 04:29
Date Operation Actually Began: 04/17/2024	

Actual Procedure: SD WE 15 FED P12 3H TA PROCEDURE • Rig up slickline unit and RIH with GR to 9,022' • RIH w/XNipple set at 8,715' • RIH w/2-7/8" blanking plug (2.313" OD) set at 8704' (WL measurement) & RD slickline • Rig up pulling unit and come off on/off tool and pull tbg and gaslift equipment leaving PKR in set position with blanking plug. • RU Slickline and RIH w/4.5" GR tagged at 5,478' • PU 4-5/8" bit and work through 5,492' down to 8,586' didn't tag any obstructions • RIH w/4.34" GR down to 8,560' no obstructions encountered • RIH w/5-1/2" CIBP to 8,538' pressure test plug to 500 psi for 5 min • RIH w/dump bailer and dump 35' of cement on top of CIBP (top at 8,501') • Rig down slickline equipment • Rig up chart recorder and pressure test CIBP & Cement to 500 PSI for 30 min. Chart attached

SR Attachments

Actual Procedure

SD_WE_15_FED_P12_3H_TA_PACKET_20240502162737.pdf

SR Conditions of Approval

Specialist Review

TA_COA_20240514205530.pdf

Received by OCD: 5/15/2024 7:53:57 AM

Well Name: SD WE 15 FED P 12

Well Location: T26S / R32E / SEC 15 / SESW / 32.035723 / -103.666763

County or Parish/State: LEA / NM

Well Number: 3H

Type of Well: OIL WELL

Allottee or Tribe Name:

Lease Number: NMNM118722

Unit or CA Name:

Unit or CA Number:

US Well Number: 300254359500S1

Operator: CHEVRON USA INCORPORATED

Operator

I certify that the foregoing is true and correct. Title 18 U.S.C. Section 1001 and Title 43 U.S.C. Section 1212, make it a crime for any person knowingly and willfully to make to any department or agency of the United States any false, fictitious or fraudulent statements or representations as to any matter within its jurisdiction. Electronic submission of Sundry Notices through this system satisfies regulations requiring a

Operator Electronic Signature: NICOLE TAYLOR

Signed on: MAY 02, 2024 04:29 PM

Name: CHEVRON USA INCORPORATED

Title: Regulatory Coordinator

Street Address: 6301 DEAUVILLE BLVD

City: MIDLANDState: TX

Phone: (432) 687-7328

Email address: NICOLE.TAYLOR@CHEVRON.COM

Field

Representative Name:

Street Address:

City:State:Zip:

Phone:

Email address:

BLM Point of Contact

BLM POC Name: JONATHON W SHEPARD

BLM POC Title: Petroleum Engineer

BLM POC Phone: 5752345972

BLM POC Email Address: jshepard@blm.gov

Disposition: Approved

Disposition Date: 05/14/2024

Signature: Jonathon Shepard

Form 3160-5
(June 2019)

UNITED STATES
DEPARTMENT OF THE INTERIOR
BUREAU OF LAND MANAGEMENT

FORM APPROVED
OMB No. 1004-0137
Expires: October 31, 2021

SUNDRY NOTICES AND REPORTS ON WELLS
Do not use this form for proposals to drill or to re-enter an abandoned well. Use Form 3160-3 (APD) for such proposals.

5. Lease Serial No.	
6. If Indian, Allottee or Tribe Name	
7. If Unit of CA/Agreement, Name and/or No.	
8. Well Name and No.	
9. API Well No.	
10. Field and Pool or Exploratory Area	11. Country or Parish, State

12. CHECK THE APPROPRIATE BOX(ES) TO INDICATE NATURE OF NOTICE, REPORT OR OTHER DATA

TYPE OF SUBMISSION	TYPE OF ACTION				
<input type="checkbox"/> Notice of Intent	<input type="checkbox"/> Acidize	<input type="checkbox"/> Deepen	<input type="checkbox"/> Production (Start/Resume)	<input type="checkbox"/> Water Shut-Off	
<input type="checkbox"/> Subsequent Report	<input type="checkbox"/> Alter Casing	<input type="checkbox"/> Hydraulic Fracturing	<input type="checkbox"/> Reclamation	<input type="checkbox"/> Well Integrity	
<input type="checkbox"/> Final Abandonment Notice	<input type="checkbox"/> Casing Repair	<input type="checkbox"/> New Construction	<input type="checkbox"/> Recomplete	<input type="checkbox"/> Other	
	<input type="checkbox"/> Change Plans	<input type="checkbox"/> Plug and Abandon	<input type="checkbox"/> Temporarily Abandon		
	<input type="checkbox"/> Convert to Injection	<input type="checkbox"/> Plug Back	<input type="checkbox"/> Water Disposal		

13. Describe Proposed or Completed Operation: Clearly state all pertinent details, including estimated starting date of any proposed work and approximate duration thereof. If the proposal is to deepen directionally or recompleate horizontally, give subsurface locations and measured and true vertical depths of all pertinent markers and zones. Attach the Bond under which the work will be perfonned or provide the Bond No. on file with BLM/BIA. Required subsequent reports must be filed within 30 days following completion of the involved operations. If the operation results in a multiple completion or recompletion in a new interval, a Form 3160-4 must be filed once testing has been completed. Final Abandonment Notices must be filed only after all requirements, including reclamation, have been completed and the operator has detennined that the site is ready for final inspection.)

14. I hereby certify that the foregoing is true and correct. Name (Printed/Typed)	Title
Signature	Date

THE SPACE FOR FEDERAL OR STATE OFFICE USE

Approved by	Title	Date
Conditions of approval, if any, are attached. Approval of this notice does not warrant or certify that the applicant holds legal or equitable title to those rights in the subject lease which would entitle the applicant to conduct operations thereon.	Office	

Title 18 U.S.C Section 1001 and Title 43 U.S.C Section 1212, make it a crime for any person knowingly and willfully to make to any department or agency of the United States any false, fictitious or fraudulent statements or representations as to any matter within its jurisdiction.

(Instructions on page 2)

GENERAL INSTRUCTIONS

This form is designed for submitting proposals to perform certain well operations and reports of such operations when completed as indicated on Federal and Indian lands pursuant to applicable Federal law and regulations. Any necessary special instructions concerning the use of this form and the number of copies to be submitted, particularly with regard to local area or regional procedures and practices, are either shown below, will be issued by or may be obtained from the local Federal office.

SPECIFIC INSTRUCTIONS

Item 4 - Locations on Federal or Indian land should be described in accordance with Federal requirements. Consult the local Federal office for specific instructions.

Item 13: Proposals to abandon a well and subsequent reports of abandonment should include such special information as is required by the local Federal office. In addition, such proposals and reports should include reasons for the abandonment; data on any former or present productive zones or other zones with present significant fluid contents not sealed off by cement or otherwise; depths (top and bottom) and method of placement of cement plugs; mud or other material placed below, between and above plugs; amount, size, method of parting of any casing, liner or tubing pulled and the depth to the top of any tubing left in the hole; method of closing top of well and date well site conditioned for final inspection looking for approval of the abandonment. If the proposal will involve **hydraulic fracturing operations**, you must comply with 43 CFR 3162.3-3, including providing information about the protection of usable water. Operators should provide the best available information about all formations containing water and their depths. This information could include data and interpretation of resistivity logs run on nearby wells. Information may also be obtained from state or tribal regulatory agencies and from local BLM offices.

NOTICES

The privacy Act of 1974 and the regulation in 43 CFR 2.48(d) provide that you be furnished the following information in connection with information required by this application.

AUTHORITY: 30 U.S.C. 181 et seq., 351 et seq., 25 U.S.C. 396; 43 CFR 3160.

PRINCIPAL PURPOSE: The information is used to: (1) Evaluate, when appropriate, approve applications, and report completion of subsequent well operations, on a Federal or Indian lease; and (2) document for administrative use, information for the management, disposal and use of National Resource lands and resources, such as: (a) evaluating the equipment and procedures to be used during a proposed subsequent well operation and reviewing the completed well operations for compliance with the approved plan; (b) requesting and granting approval to perform those actions covered by 43 CFR 3162.3-2, 3162.3-3, and 3162.3-4; (c) reporting the beginning or resumption of production, as required by 43 CFR 3162.4-1(c) and (d) analyzing future applications to drill or modify operations in light of data obtained and methods used.

ROUTINE USES: Information from the record and/or the record will be transferred to appropriate Federal, State, local or foreign agencies, when relevant to civil, criminal or regulatory investigations or prosecutions in connection with congressional inquiries or to consumer reporting agencies to facilitate collection of debts owed the Government.

EFFECT OF NOT PROVIDING THE INFORMATION: Filing of this notice and report and disclosure of the information is mandatory for those subsequent well operations specified in 43 CFR 3162.3-2, 3162.3-3, 3162.3-4.

The Paperwork Reduction Act of 1995 requires us to inform you that:

The BLM collects this information to evaluate proposed and/or completed subsequent well operations on Federal or Indian oil and gas leases.

Response to this request is mandatory.

The BLM would like you to know that you do not have to respond to this or any other Federal agency-sponsored information collection unless it displays a currently valid OMB control number.

BURDEN HOURS STATEMENT: Public reporting burden for this form is estimated to average 8 hours per response, including the time for reviewing instructions, gathering and maintaining data, and completing and reviewing the form. Direct comments regarding the burden estimate or any other aspect of this form to U.S. Department of the Interior, Bureau of Land Management (1004-0137), Bureau Information Collection Clearance Officer (WO-630), 1849 C St., N.W., Mail Stop 401 LS, Washington, D.C. 20240

Additional Information

Location of Well

0. SHL: SESW / 52 FSL / 1435 FWL / TWSP: 26S / RANGE: 32E / SECTION: 15 / LAT: 32.035723 / LONG: -103.666763 (TVD: 0 feet, MD: 0 feet)

PPP: NENW / 180 FNL / 1662 FWL / TWSP: 26S / RANGE: 32E / SECTION: 15 / LAT: 32.04979 / LONG: -103.665977 (TVD: 8957 feet, MD: 9052 feet)

BHL: NENW / 180 FNL / 1662 FWL / TWSP: 26S / RANGE: 32E / SECTION: 15 / LAT: 32.04979 / LONG: -103.665977 (TVD: 9043 feet, MD: 13903 feet)

BUREAU OF LAND MANAGEMENT

Carlsbad Field Office
620 East Greene Street
Carlsbad, New Mexico 88220
575-234-5972

Conditions of Approval for Temporary Abandonment of Wells

Definition: A temporarily abandoned well is a completion that is not capable of production in paying quantities, but which may have future value. Pursuant to 43 CFR 3162.3-4 (c), no well may be temporarily abandoned for more than 30 days without the prior approval of the authorized officer.

1. TA status will be effective for a period of up to one year from the date of sundry approval and can be renewed annually thereafter per IM NM-2016-017.
2. A bridge plug (CIBP) must be installed 50 to 100 feet above any open perforations/open hole/kick off point. The CIBP must be capped with either a minimum of 25 sacks of cement if placed with tubing or 35 feet of cement if placed with a bailer. The top of the cement must be verified by tagging.
3. The wellbore must be filled with corrosion inhibited fluid and pressure tested to 500 psi. The casing shall be capable of holding this pressure for at least 30 minutes. If the well does not pass the casing integrity test, then the operator shall, within 30 days, submit a procedure to either repair the casing or to plug and abandon the well.
4. Contact the appropriate BLM office at least 24 hours prior to the scheduled Casing Integrity Test. For wells in Eddy County, 575-361-2822; Lea County 575-393-3612.
5. All downhole production/injection equipment (tubing, rods, etc.) shall be removed from the casing if it is not isolated by a packer.
6. A bradenhead test must be conducted. If the test indicates a problem, a remedial plan and time frame for remediation shall be submitted within ninety (90) days of the test.
7. Submit a subsequent Sundry Notice (Form 3160-5) with the following information:
 - a. A well bore diagram with all perforations, CIBP's, and tops of cement on CIBP's.
 - b. A description of the temporary abandonment procedure.
 - c. A clear copy or the original of the pressure test chart.

BUREAU OF LAND MANAGEMENT

Carlsbad Field Office
620 East Greene Street
Carlsbad, New Mexico 88220
575-234-5972

Conditions of Approval for Temporary Abandonment of Wells

Definition: A temporarily abandoned well is a completion that is not capable of production in paying quantities, but which may have future value. Pursuant to 43 CFR 3162.3-4 (c), no well may be temporarily abandoned for more than 30 days without the prior approval of the authorized officer.

1. TA status will be effective for a period of up to one year from the date of sundry approval and can be renewed annually thereafter per IM NM-2016-017.
2. A bridge plug (CIBP) must be installed 50 to 100 feet above any open perforations/open hole/kick off point. The CIBP must be capped with either a minimum of 25 sacks of cement if placed with tubing or 35 feet of cement if placed with a bailer. The top of the cement must be verified by tagging.
3. The wellbore must be filled with corrosion inhibited fluid and pressure tested to 500 psi. The casing shall be capable of holding this pressure for at least 30 minutes. If the well does not pass the casing integrity test, then the operator shall, within 30 days, submit a procedure to either repair the casing or to plug and abandon the well.
4. Contact the appropriate BLM office at least 24 hours prior to the scheduled Casing Integrity Test. For wells in Eddy County, 575-361-2822; Lea County 575-393-3612.
5. All downhole production/injection equipment (tubing, rods, etc.) shall be removed from the casing if it is not isolated by a packer.
6. A bradenhead test must be conducted. If the test indicates a problem, a remedial plan and time frame for remediation shall be submitted within ninety (90) days of the test.
7. Submit a subsequent Sundry Notice (Form 3160-5) with the following information:
 - a. A well bore diagram with all perforations, CIBP's, and tops of cement on CIBP's.
 - b. A description of the temporary abandonment procedure.
 - c. A clear copy or the original of the pressure test chart.

SD WE 15 FED P12 3H

API#:
Chevno:
Field:
County

30-025-43595
PK7528
Jennings
Lea County, Nm

Spud
Complete
Elevation
KB

6/10/2017
9/4/2017
3148'
3181'

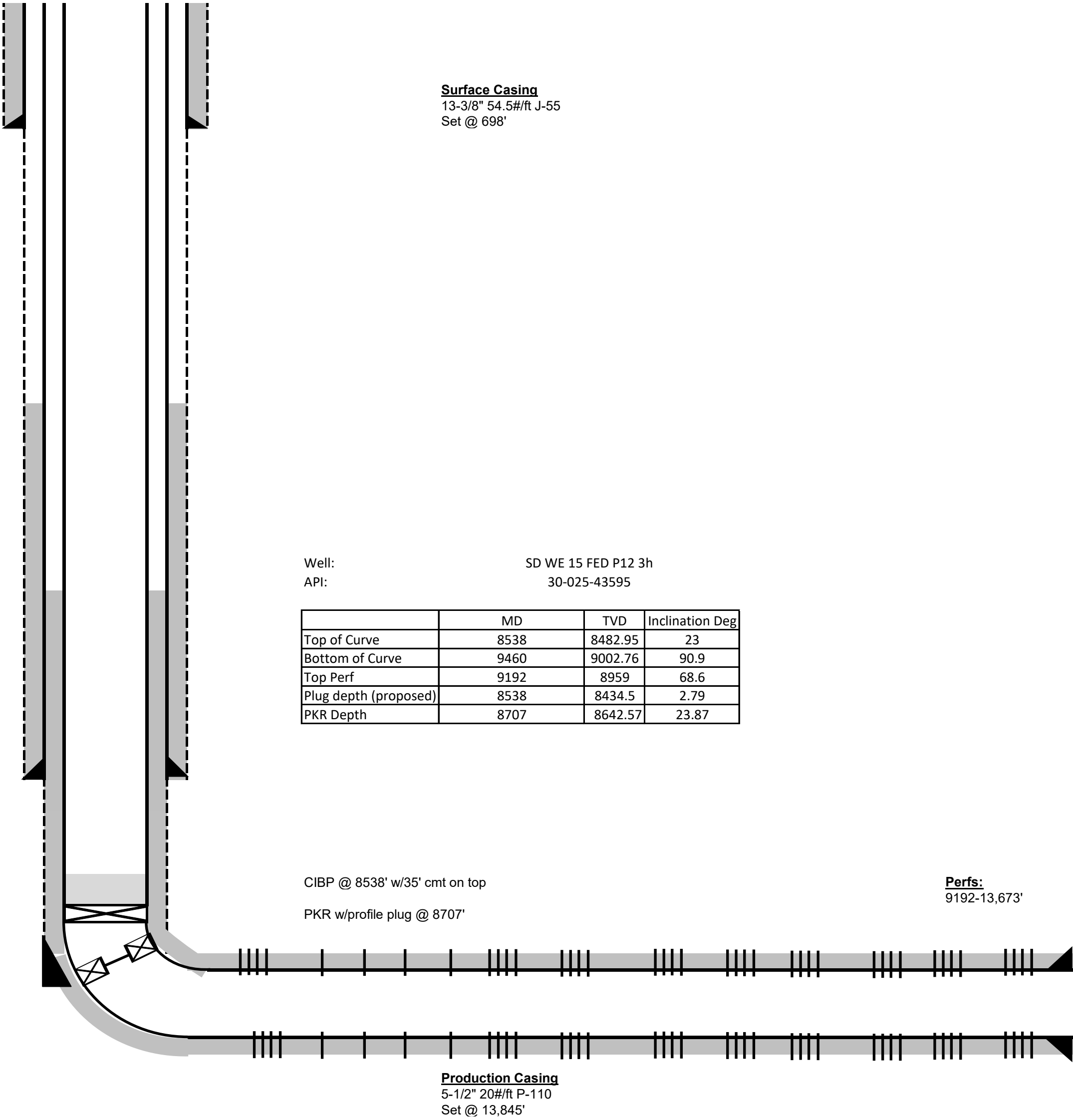

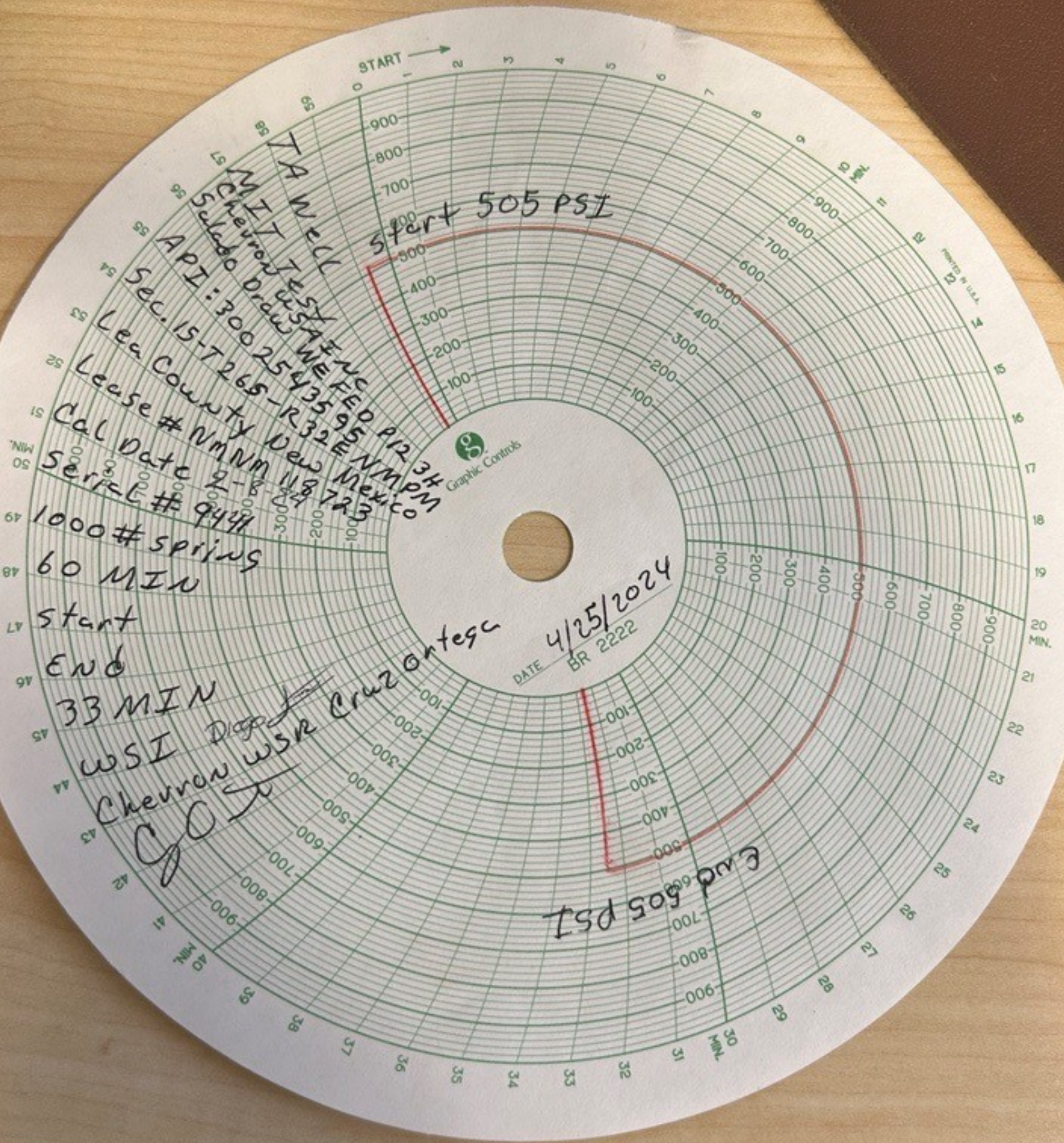

SD WE 15 FED P12 3H TA PROCEDURE

- Rig up slickline unit and RIH with GR to 9,022'
- RIH w/XNipple set at 8,715'
- RIH w/2-7/8" blanking plug (2.313" OD) set at 8704' (WL measurement) & RD slickline
- Rig up pulling unit and come off on/off tool and pull tbg and gaslift equipment leaving PKR in set position with blanking plug.
- RU Slickline and RIH w/4.5" GR tagged at 5,478'
- PU 4-5/8" bit and work through 5,492' down to 8,586' didn't tag any obstructions
- RIH w/4.34" GR down to 8,560' no obstructions encountered
- RIH w/5-1/2" CIBP to 8,538' pressure test plug to 500 psi for 5 min
- RIH w/dump bailer and dump 35' of cement on top of CIBP (top at 8,501')
- Rig down slickline equipment
- Rig up chart recorder and pressure test CIBP & Cement to 500 PSI for 30 min. Chart attached

Office
 District I – (575) 393-6161
 1625 N. French Dr., Hobbs, NM 88240
 District II – (575) 748-1283
 811 S. First St., Artesia, NM 88210
 District III – (505) 334-6178
 1000 Rio Brazos Rd., Aztec, NM 87410
 District IV – (505) 476-3460
 1220 S. St. Francis Dr., Santa Fe, NM
 87505

State of New Mexico
 Energy, Minerals and Natural Resources

Form C-103
 Revised July 18, 2013

OIL CONSERVATION DIVISION
 1220 South St. Francis Dr.
 Santa Fe, NM 87505

WELL API NO. 30-025-43595
5. Indicate Type of Lease STATE <input type="checkbox"/> FEE <input type="checkbox"/>
6. State Oil & Gas Lease No.
7. Lease Name or Unit Agreement Name SD WE 15 FED P12
8. Well Number 3H
9. OGRID Number 4323
10. Pool name or Wildcat JENNINGS/UPPER BN SPR SHALE

SUNDRY NOTICES AND REPORTS ON WELLS (DO NOT USE THIS FORM FOR PROPOSALS TO DRILL OR TO DEEPEN OR PLUG BACK TO A DIFFERENT RESERVOIR. USE "APPLICATION FOR PERMIT" (FORM C-101) FOR SUCH PROPOSALS.)	
1. Type of Well: Oil Well <input checked="" type="checkbox"/> Gas Well <input type="checkbox"/> Other <input type="checkbox"/>	
2. Name of Operator CHEVRON USA INCORPORATED	
3. Address of Operator P O BOX 1635, HOUSTON, TX 77251	
4. Well Location Unit Letter N : 52 feet from the SOUTH line and 1435 feet from the WEST line Section 15 Township 26 S Range 32 E NMPM County LEA	
11. Elevation (Show whether DR, RKB, RT, GR, etc.)	

12. Check Appropriate Box to Indicate Nature of Notice, Report or Other Data

NOTICE OF INTENTION TO:	SUBSEQUENT REPORT OF:
PERFORM REMEDIAL WORK <input type="checkbox"/>	REMEDIAL WORK <input type="checkbox"/>
TEMPORARILY ABANDON <input type="checkbox"/>	ALTERING CASING <input type="checkbox"/>
PULL OR ALTER CASING <input type="checkbox"/>	COMMENCE DRILLING OPNS. <input type="checkbox"/>
DOWNHOLE COMMINGLE <input type="checkbox"/>	P AND A <input type="checkbox"/>
CLOSED-LOOP SYSTEM <input type="checkbox"/>	CASING/CEMENT JOB <input type="checkbox"/>
OTHER: <input type="checkbox"/>	OTHER: TEMPORARY ABANDON <input checked="" type="checkbox"/>

13. Describe proposed or completed operations. (Clearly state all pertinent details, and give pertinent dates, including estimated date of starting any proposed work). SEE RULE 19.15.7.14 NMAC. For Multiple Completions: Attach wellbore diagram of proposed completion or recompletion.

CHEVRON USA INC. HAS TEMPORARILY ABANDONED THE SD WE 15 FED P12 3H. PLEASE SEE TA PROCEDURE BELOW.

• Rig up slickline unit and RIH with GR to 9,022' • RIH w/XNipple set at 8,715' • RIH w/2-7/8" blanking plug (2.313" OD) set at 8704' (WL measurement) & RD slickline • Rig up pulling unit and come off on/off tool and pull tbg and gaslift equipment leaving PKR in set position with blanking plug. • RU Slickline and RIH w/4.5" GR tagged at 5,478' • PU 4-5/8" bit and work through 5,492' down to 8,586' didn't tag any obstructions • RIH w/4.34" GR down to 8,560' no obstructions encountered • RIH w/5-1/2" CIBP to 8,538' pressure test plug to 500 psi for 5 min • RIH w/dump bailer and dump 35' of cement on top of CIBP (top at 8,501') • Rig down slickline equipment • Rig up chart recorder and pressure test CIBP & Cement to 500 PSI for 30 min.

PLEASE SEE ATTACHED MIT CHART AND WELLBORE DIAGRAMS

Spud Date:

Rig Release Date:

I hereby certify that the information above is true and complete to the best of my knowledge and belief.

SIGNATURE Nicole Taylor TITLE HSE Regulatory Tech DATE 05/15/2024

Type or print name Nicole Taylor E-mail address: nicole.taylor@chevron.com PHONE: 432-687-7723

For State Use Only

APPROVED BY: _____ TITLE _____ DATE _____

Conditions of Approval (if any):

SD WE 15 FED P12 3H TA PROCEDURE

- Rig up slickline unit and RIH with GR to 9,022'
- RIH w/XNipple set at 8,715'
- RIH w/2-7/8" blanking plug (2.313" OD) set at 8704' (WL measurement) & RD slickline
- Rig up pulling unit and come off on/off tool and pull tbg and gaslift equipment leaving PKR in set position with blanking plug.
- RU Slickline and RIH w/4.5" GR tagged at 5,478'
- PU 4-5/8" bit and work through 5,492' down to 8,586' didn't tag any obstructions
- RIH w/4.34" GR down to 8,560' no obstructions encountered
- RIH w/5-1/2" CIBP to 8,538' pressure test plug to 500 psi for 5 min
- RIH w/dump bailer and dump 35' of cement on top of CIBP (top at 8,501')
- Rig down slickline equipment
- Rig up chart recorder and pressure test CIBP & Cement to 500 PSI for 30 min. Chart attached

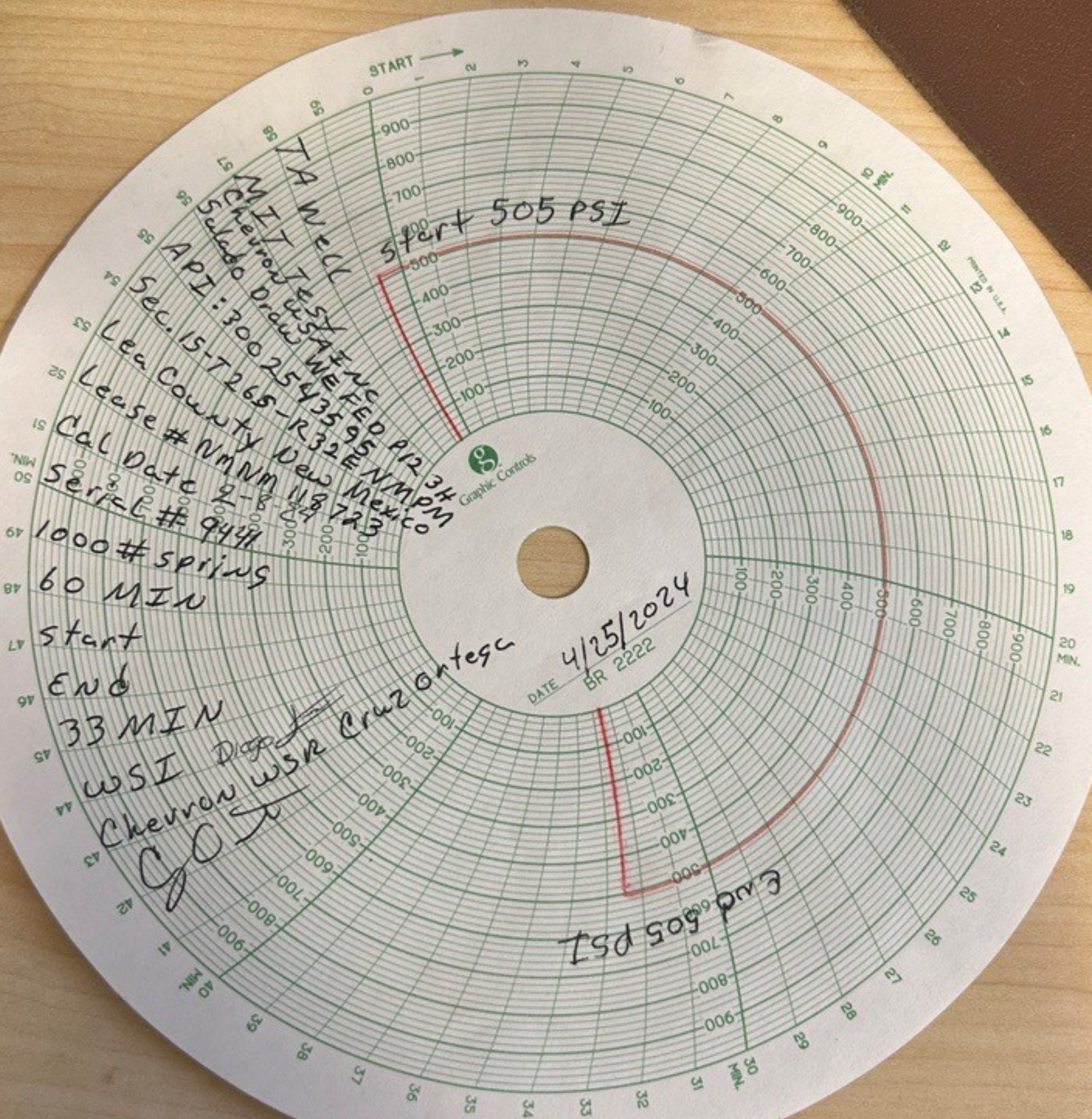

SD WE 15 FED P12 3H

API#:
Chevno:
Field:
County

30-025-43595
PK7528
Jennings
Lea County, Nm

Spud
Complete
Elevation
KB

6/10/2017
9/4/2017
3148'
3181'

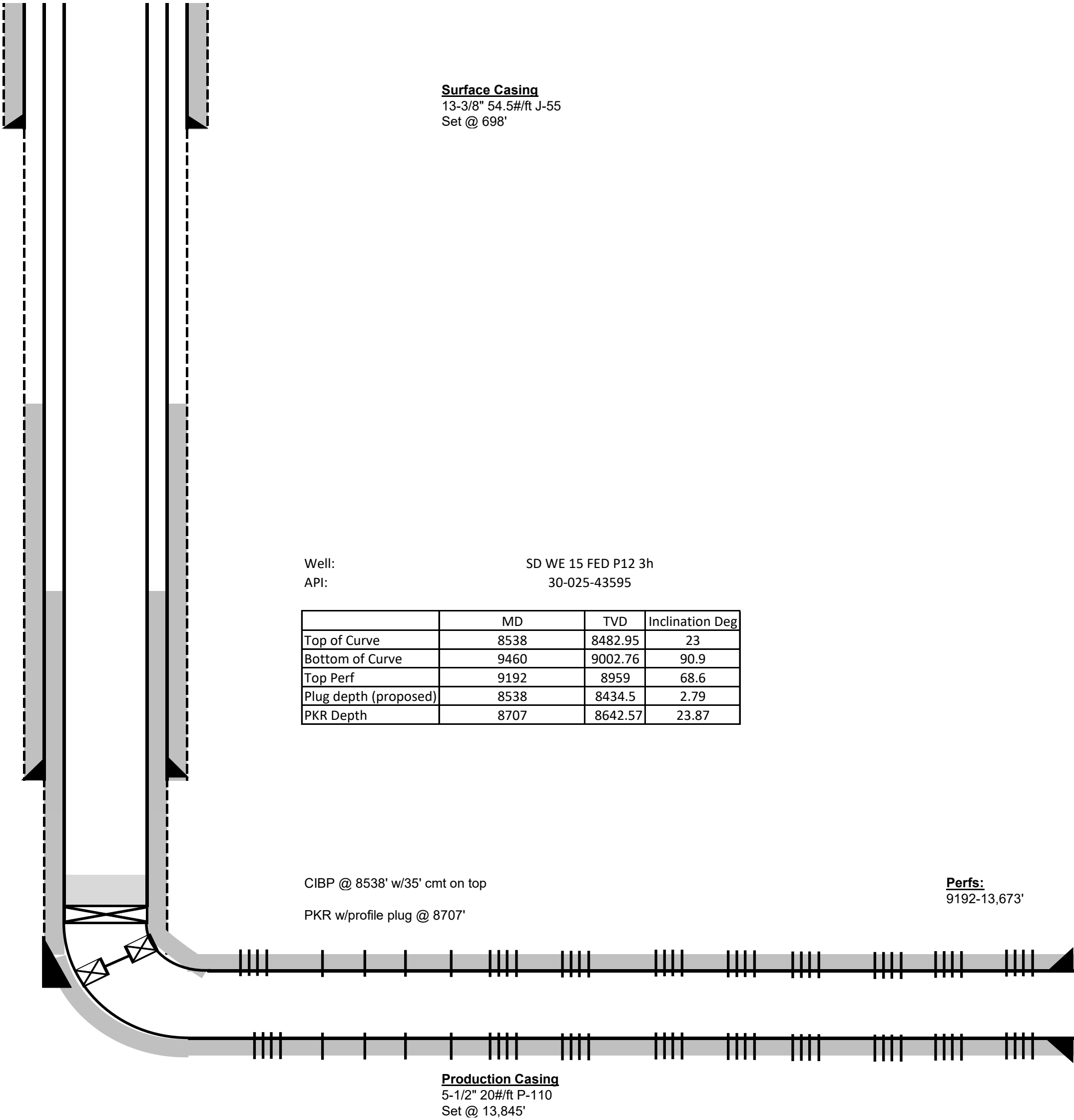

District I
1625 N. French Dr., Hobbs, NM 88240
Phone:(575) 393-6161 Fax:(575) 393-0720
District II
811 S. First St., Artesia, NM 88210
Phone:(575) 748-1283 Fax:(575) 748-9720
District III
1000 Rio Brazos Rd., Aztec, NM 87410
Phone:(505) 334-6178 Fax:(505) 334-6170
District IV
1220 S. St Francis Dr., Santa Fe, NM 87505
Phone:(505) 476-3470 Fax:(505) 476-3462

State of New Mexico
Energy, Minerals and Natural Resources
Oil Conservation Division
1220 S. St Francis Dr.
Santa Fe, NM 87505

COMMENTS

Action 344562

COMMENTS

Operator: CHEVRON U S A INC 6301 Deauville Blvd Midland, TX 79706	OGRID: 4323
	Action Number: 344562
	Action Type: [C-103] Sub. Temporary Abandonment (C-103U)

COMMENTS

Created By	Comment	Comment Date
plmartinez	DATA ENTRY PM.	5/17/2024

District I
1625 N. French Dr., Hobbs, NM 88240
Phone:(575) 393-6161 Fax:(575) 393-0720
District II
811 S. First St., Artesia, NM 88210
Phone:(575) 748-1283 Fax:(575) 748-9720
District III
1000 Rio Brazos Rd., Aztec, NM 87410
Phone:(505) 334-6178 Fax:(505) 334-6170
District IV
1220 S. St Francis Dr., Santa Fe, NM 87505
Phone:(505) 476-3470 Fax:(505) 476-3462

State of New Mexico
Energy, Minerals and Natural Resources
Oil Conservation Division
1220 S. St Francis Dr.
Santa Fe, NM 87505

CONDITIONS

Action 344562

CONDITIONS

Operator: CHEVRON U S A INC 6301 Deauville Blvd Midland, TX 79706	OGRID: 4323
	Action Number: 344562
	Action Type: [C-103] Sub. Temporary Abandonment (C-103U)

CONDITIONS

Created By	Condition	Condition Date
kfortner	Accepted for record only BLM approval required NMOCD 5/16/24	5/16/2024