

Form 3160-3  
(June 2015)FORM APPROVED  
OMB No. 1004-0137  
Expires: January 31, 2018

UNITED STATES  
DEPARTMENT OF THE INTERIOR  
BUREAU OF LAND MANAGEMENT  
**APPLICATION FOR PERMIT TO DRILL OR REENTER**

|   |  |   |
|---|--|---|
| 1a. Type of work: <input checked="" type="checkbox"/> DRILL <input type="checkbox"/> REENTER<br>1b. Type of Well: <input checked="" type="checkbox"/> Oil Well <input type="checkbox"/> Gas Well <input type="checkbox"/> Other<br>1c. Type of Completion: <input type="checkbox"/> Hydraulic Fracturing <input type="checkbox"/> Single Zone <input checked="" type="checkbox"/> Multiple Zone |  | 5. Lease Serial No.<br><b>NMNM118726</b><br>6. If Indian, Allottee or Tribe Name<br><br>7. If Unit or CA Agreement, Name and No.<br><br>8. Lease Name and Well No.<br><br><b>GETTY 5 FED COM</b><br><br><b>206H</b> |
| 2. Name of Operator<br><b>EOG RESOURCES INCORPORATED</b>  |  | 9. API Well No. <b>30-025-53051</b>   |
| 3a. Address<br><b>1111 BAGBY SKY LOBBY 2, HOUSTON, TX 77002</b>   | 3b. Phone No. (include area code)<br><b>(713) 651-7000</b> | 10. Field and Pool, or Exploratory<br><b>WC-025 G-06 S253201M; UPPER BONE SPRING</b>  |
| 4. Location of Well (Report location clearly and in accordance with any State requirements. *)<br>At surface <b>TR O / 1292 FSL / 2067 FEL / LAT 32.1559151 / LONG -103.5924316</b><br>At proposed prod. zone <b>TR K / 2539 FSL / 2330 FWL / LAT 32.1738576 / LONG -103.59531</b>  |  | 11. Sec., T. R. M. or Blk. and Survey or Area<br><b>SEC 5/T25S/R33E/NMP</b>   |
| 14. Distance in miles and direction from nearest town or post office*   |  | 12. County or Parish<br><b>LEA</b>  |
| 13. State<br><b>NM</b>  |  |   |
| 15. Distance from proposed* location to nearest property or lease line, ft. (Also to nearest drig. unit line, if any) <b>100 feet</b>   | 16. No of acres in lease                                   | 17. Spacing Unit dedicated to this well<br><b>480.0</b>   |
| 18. Distance from proposed location* to nearest well, drilling, completed, applied for, on this lease, ft. <b>20 feet</b>   | 19. Proposed Depth<br><b>9580 feet / 17342 feet</b>        | 20. BLM/BIA Bond No. in file<br><b>FED:</b>   |
| 21. Elevations (Show whether DF, KDB, RT, GL, etc.)<br><b>3449 feet</b>   | 22. Approximate date work will start*<br><b>06/14/2023</b> | 23. Estimated duration<br><b>25 days</b>  |
| 24. Attachments   |  |   |

The following, completed in accordance with the requirements of Onshore Oil and Gas Order No. 1, and the Hydraulic Fracturing rule per 43 CFR 3162.3-3 (as applicable)

- |   |   |
|---|---|
| 1. Well plat certified by a registered surveyor.<br>2. A Drilling Plan.<br>3. A Surface Use Plan (if the location is on National Forest System Lands, the SUPO must be filed with the appropriate Forest Service Office). | 4. Bond to cover the operations unless covered by an existing bond on file (see Item 20 above).<br>5. Operator certification.<br>6. Such other site specific information and/or plans as may be requested by the BLM. |
|---|---|

|  |  |                           |
|--|--|---------------------------|
| 25. Signature<br>(Electronic Submission)                     | Name (Printed/Typed)<br><b>CRAIG RICHARDSON / Ph: (713) 651-7000</b> | Date<br><b>01/13/2023</b> |
| Title<br><b>Regulatory Specialist</b>                        |  |                           |
| Approved by (Signature)<br>(Electronic Submission)           | Name (Printed/Typed)<br><b>CODY LAYTON / Ph: (575) 234-5959</b>      | Date<br><b>05/23/2024</b> |
| Title<br><b>Assistant Field Manager Lands &amp; Minerals</b> |  |                           |
| Office<br><b>Carlsbad Field Office</b>                       |  |                           |

Application approval does not warrant or certify that the applicant holds legal or equitable title to those rights in the subject lease which would entitle the applicant to conduct operations thereon.

Conditions of approval, if any, are attached.

Title 18 U.S.C. Section 1001 and Title 43 U.S.C. Section 1212, make it a crime for any person knowingly and willfully to make to any department or agency of the United States any false, fictitious or fraudulent statements or representations as to any matter within its jurisdiction.

(Continued on page 2)

\*(Instructions on page 2)



Approval Date: 05/23/2024

District I  
1625 N. French Dr., Hobbs, NM 88240  
Phone: (575) 393-6161 Fax: (575) 393-0720  
District II  
811 S. First St., Artesia, NM 88210  
Phone: (575) 748-1283 Fax: (575) 748-9720  
District III  
1000 Rio Brazos Road, Aztec, NM 87410  
Phone: (505) 334-6178 Fax: (505) 334-6170  
District IV  
1220 S. St. Francis Dr., Santa Fe, NM 87505  
Phone: (505) 476-3460 Fax: (505) 476-3462

State of New Mexico  
Energy, Minerals & Natural Resources  
Department  
OIL CONSERVATION DIVISION  
1220 South St. Francis Dr.  
Santa Fe, NM 87505

FORM C-102

Revised August 1, 2011

Submit one copy to appropriate

District Office

☐ AMENDED REPORT

## WELL LOCATION AND ACREAGE DEDICATION PLAT

|  |  |  |  |
|--|--|--|--|
| <sup>1</sup> API Number<br><b>30-025-30051</b> |  | <sup>2</sup> Pool Code<br><b>96682</b> | <sup>3</sup> Pool Name<br><b>TRISTE DRAW;BONE SPRING, EAST</b> |
| <sup>4</sup> Property Code<br><b>325943</b>    | <sup>5</sup> Property Name<br><b>GETTY 5 FED COM</b>     |  | <sup>6</sup> Well Number<br><b>206H</b>                        |
| <sup>7</sup> OGRID No.<br><b>7377</b>          | <sup>8</sup> Operator Name<br><b>EOG RESOURCES, INC.</b> |  | <sup>9</sup> Elevation<br><b>3449'</b>                         |

<sup>10</sup>Surface Location

| UL or lot no. | Section  | Township    | Range       | Lot Idn  | Feet from the | North/South line | Feet from the | East/West line | County     |
|---------------|----------|-------------|-------------|----------|---------------|------------------|---------------|----------------|------------|
| <b>0</b>      | <b>5</b> | <b>25-S</b> | <b>33-E</b> | <b>-</b> | <b>1292'</b>  | <b>SOUTH</b>     | <b>2067'</b>  | <b>EAST</b>    | <b>LEA</b> |

<sup>11</sup>Bottom Hole Location If Different From Surface

| UL or lot no. | Section   | Township    | Range       | Lot Idn  | Feet from the | North/South line | Feet from the | East/West line | County     |
|---------------|-----------|-------------|-------------|----------|---------------|------------------|---------------|----------------|------------|
| <b>K</b>      | <b>32</b> | <b>24-S</b> | <b>33-E</b> | <b>-</b> | <b>2539'</b>  | <b>SOUTH</b>     | <b>2330'</b>  | <b>WEST</b>    | <b>LEA</b> |

|  |                               |                                  |                         |
|--|-------------------------------|----------------------------------|-------------------------|
| <sup>12</sup> Dedicated Acres<br><b>479.96</b> | <sup>13</sup> Joint or Infill | <sup>14</sup> Consolidation Code | <sup>15</sup> Order No. |
|--|-------------------------------|----------------------------------|-------------------------|

No allowable will be assigned to this completion until all interests have been consolidated or a non-standard unit has been approved by the division.

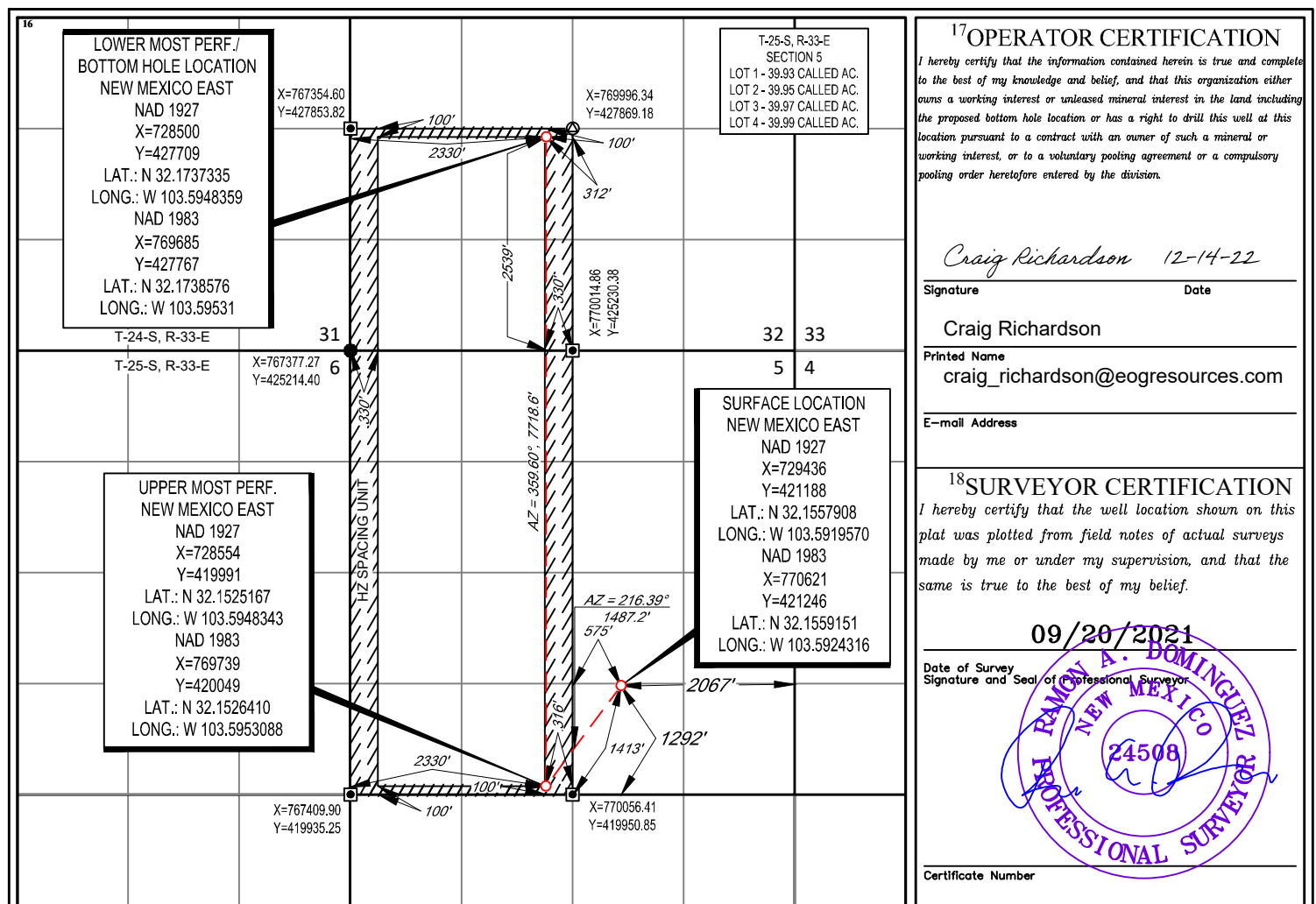

State of New Mexico  
Energy, Minerals and Natural Resources DepartmentSubmit Electronically  
Via E-permittingOil Conservation Division  
1220 South St. Francis Dr.  
Santa Fe, NM 87505**NATURAL GAS MANAGEMENT PLAN**

This Natural Gas Management Plan must be submitted with each Application for Permit to Drill (APD) for a new or recompleted well.

**Section 1 – Plan Description**  
**Effective May 25, 2021****I. Operator:** EOG Resources, Inc. **OGRID:** 7377 **Date:** 5/28/2024**II. Type:** ☒ Original ☐ Amendment due to ☐ 19.15.27.9.D(6)(a) NMAC ☐ 19.15.27.9.D(6)(b) NMAC ☐ Other.

If Other, please describe: \_\_\_\_\_

**III. Well(s):** Provide the following information for each new or recompleted well or set of wells proposed to be drilled or proposed to be recompleted from a single well pad or connected to a central delivery point.

| Well Name            | API | ULSTR       | Footages              | Anticipated Oil BBL/D | Anticipated Gas MCF/D | Anticipated Produced Water BBL/D |
|----------------------|-----|-------------|-----------------------|-----------------------|-----------------------|----------------------------------|
| GETTY 5 FED COM 206H |     | O-5-25S-33E | 1292' FSL & 2067' FEL | +/- 1000              | +/- 3500              | +/- 3000                         |
|                      |     |             |                       |                       |                       |                                  |

**IV. Central Delivery Point Name:** Getty 5 Fed Com CTB [See 19.15.27.9(D)(1) NMAC]**V. Anticipated Schedule:** Provide the following information for each new or recompleted well or set of wells proposed to be drilled or proposed to be recompleted from a single well pad or connected to a central delivery point.

| Well Name            | API | Spud Date | TD Reached Date | Completion Commencement Date | Initial Flow Back Date | First Production Date |
|----------------------|-----|-----------|-----------------|------------------------------|------------------------|-----------------------|
| GETTY 5 FED COM 206H |     | 06/18/24  | 07/2/24         | 10/01/24                     | 11/01/24               | 12/01/24              |
|                      |     |           |                 |                              |                        |                       |

**VI. Separation Equipment:** ☒ Attach a complete description of how Operator will size separation equipment to optimize gas capture.**VII. Operational Practices:** ☒ Attach a complete description of the actions Operator will take to comply with the requirements of Subsection A through F of 19.15.27.8 NMAC.**VIII. Best Management Practices:** ☒ Attach a complete description of Operator's best management practices to minimize venting during active and planned maintenance.

**Section 2 – Enhanced Plan****EFFECTIVE APRIL 1, 2022**

Beginning April 1, 2022, an operator that is not in compliance with its statewide natural gas capture requirement for the applicable reporting area must complete this section.

☒ Operator certifies that it is not required to complete this section because Operator is in compliance with its statewide natural gas capture requirement for the applicable reporting area.

**IX. Anticipated Natural Gas Production:**

| Well | API | Anticipated Average Natural Gas Rate MCF/D | Anticipated Volume of Natural Gas for the First Year MCF |
|------|-----|--|--|
|      |     |  |  |
|      |     |  |  |

**X. Natural Gas Gathering System (NGGS):**

| Operator | System | ULSTR of Tie-in | Anticipated Gathering Start Date | Available Maximum Daily Capacity of System Segment Tie-in |
|----------|--------|-----------------|----------------------------------|---|
|          |        |                 |                                  |   |
|          |        |                 |                                  |   |

**XI. Map.** ☐ Attach an accurate and legible map depicting the location of the well(s), the anticipated pipeline route(s) connecting the production operations to the existing or planned interconnect of the natural gas gathering system(s), and the maximum daily capacity of the segment or portion of the natural gas gathering system(s) to which the well(s) will be connected.

**XII. Line Capacity.** The natural gas gathering system ☐ will ☐ will not have capacity to gather 100% of the anticipated natural gas production volume from the well prior to the date of first production.

**XIII. Line Pressure.** Operator ☐ does ☐ does not anticipate that its existing well(s) connected to the same segment, or portion, of the natural gas gathering system(s) described above will continue to meet anticipated increases in line pressure caused by the new well(s).

☐ Attach Operator's plan to manage production in response to the increased line pressure.

**XIV. Confidentiality:** ☐ Operator asserts confidentiality pursuant to Section 71-2-8 NMSA 1978 for the information provided in Section 2 as provided in Paragraph (2) of Subsection D of 19.15.27.9 NMAC, and attaches a full description of the specific information for which confidentiality is asserted and the basis for such assertion.

### **Section 3 - Certifications**

**Effective May 25, 2021**

Operator certifies that, after reasonable inquiry and based on the available information at the time of submittal:

☒ Operator will be able to connect the well(s) to a natural gas gathering system in the general area with sufficient capacity to transport one hundred percent of the anticipated volume of natural gas produced from the well(s) commencing on the date of first production, taking into account the current and anticipated volumes of produced natural gas from other wells connected to the pipeline gathering system; or

☐ Operator will not be able to connect to a natural gas gathering system in the general area with sufficient capacity to transport one hundred percent of the anticipated volume of natural gas produced from the well(s) commencing on the date of first production, taking into account the current and anticipated volumes of produced natural gas from other wells connected to the pipeline gathering system.

***If Operator checks this box, Operator will select one of the following:***

**Well Shut-In.** ☐ Operator will shut-in and not produce the well until it submits the certification required by Paragraph (4) of Subsection D of 19.15.27.9 NMAC; or

**Venting and Flaring Plan.** ☐ Operator has attached a venting and flaring plan that evaluates and selects one or more of the potential alternative beneficial uses for the natural gas until a natural gas gathering system is available, including:

- (a) power generation on lease;
- (b) power generation for grid;
- (c) compression on lease;
- (d) liquids removal on lease;
- (e) reinjection for underground storage;
- (f) reinjection for temporary storage;
- (g) reinjection for enhanced oil recovery;
- (h) fuel cell production; and
- (i) other alternative beneficial uses approved by the division.

### **Section 4 - Notices**

1. If, at any time after Operator submits this Natural Gas Management Plan and before the well is spud:

(a) Operator becomes aware that the natural gas gathering system it planned to connect the well(s) to has become unavailable or will not have capacity to transport one hundred percent of the production from the well(s), no later than 20 days after becoming aware of such information, Operator shall submit for OCD's approval a new or revised venting and flaring plan containing the information specified in Paragraph (5) of Subsection D of 19.15.27.9 NMAC; or

(b) Operator becomes aware that it has, cumulatively for the year, become out of compliance with its baseline natural gas capture rate or natural gas capture requirement, no later than 20 days after becoming aware of such information, Operator shall submit for OCD's approval a new or revised Natural Gas Management Plan for each well it plans to spud during the next 90 days containing the information specified in Paragraph (2) of Subsection D of 19.15.27.9 NMAC, and shall file an update for each Natural Gas Management Plan until Operator is back in compliance with its baseline natural gas capture rate or natural gas capture requirement.

2. OCD may deny or conditionally approve an APD if Operator does not make a certification, fails to submit an adequate venting and flaring plan which includes alternative beneficial uses for the anticipated volume of natural gas produced, or if OCD determines that Operator will not have adequate natural gas takeaway capacity at the time a well will be spud.

I certify that, after reasonable inquiry, the statements in and attached to this Natural Gas Management Plan are true and correct to the best of my knowledge and acknowledge that a false statement may be subject to civil and criminal penalties under the Oil and Gas Act.

Signature: *Star L Harrell*

Printed Name: Star L Harrell

Title: Sr Regulatory Specialist

E-mail Address: Star\_Harrell@eogresources.com

Date: 5/28/2024

Phone: (432) 848-9161

**OIL CONSERVATION DIVISION**  
**(Only applicable when submitted as a standalone form)**

Approved By:

Title:

Approval Date:

Conditions of Approval:

## Natural Gas Management Plan

### Items VI-VIII

#### **VI. Separation Equipment: Attach a complete description of how Operator will size separation equipment to optimize gas capture.**

- Separation equipment will be sized to provide adequate separation for anticipated rates.
- Adequate separation relates to retention time for Liquid – Liquid separation and velocity for Gas-Liquid separation.
- Collection systems are appropriately sized to handle facility production rates on all (3) phases.
- Ancillary equipment and metering is selected to be serviced without flow interruptions or the need to release gas from the well.

#### **VII. Operational Practices: Attach a complete description of the actions Operator will take to comply with the requirements of Subsection A through F 19.15.27.8 NMAC.**

##### Drilling Operations

- All flare stacks will be properly sized. The flare stacks will be located at a minimum 100' from the nearest surface hole location on the pad.
- All natural gas produced during drilling operations will be flared, unless there is an equipment malfunction and/or to avoid risk of an immediate and substantial adverse impact on safety and the environment, at which point the gas will be vented.

##### Completions/Recompletions Operations

- New wells will not be flowed back until they are connected to a properly sized gathering system.
- The facility will be built/sized for maximum anticipated flowrates and pressures to minimize waste.
- For flowback operations, multiple stages of separation will be used as well as excess VRU and blowers to make sure waste is minimized off the storage tanks and facility.
- During initial flowback, the well stream will be routed to separation equipment.
- At an existing facility, when necessary, post separation natural gas will be flared until it meets pipeline specifications, at which point it will be turned into a collection system.
- At a new facility, post separation natural gas will be vented until storage tanks can safely function, at which point it will be flared until it meets pipeline spec.

##### Production Operations

- Weekly AVOs will be performed on all facilities.
- All flares will be equipped with auto-ignition systems and continuous pilot operations.
- After a well is stabilized from liquid unloading, the well will be turned back into the collection system.
- All plunger lift systems will be optimized to limit the amount of waste.
- All tanks will have automatic gauging equipment installed.
- Leaking thief hatches found during AVOs will be cleaned and properly re-sealed.

##### Performance Standards

- Production equipment will be designed to handle maximum anticipated rates and pressure.
- All flared gas will be combusted in a flare stack that is properly sized and designed to ensure proper combustion.
- Weekly AVOs will be performed on all wells and facilities that produce more than 60 Mcfd.

##### Measurement & Estimation

- All volume that is flared and vented that is not measured will be estimated.
- All measurement equipment for flared volumes will conform to API 14.10.
- No meter bypasses will be installed.

- When metering is not practical due to low pressure/low rate, the vented or flared volume will be estimated.

**VIII. Best Management Practices: Attach a complete description of Operator's best management practices to minimize venting during active and planned maintenance.**

- During downhole well maintenance, EOG will use best management practices to vent as minimally as possible.
- Prior to the commencement of any maintenance, the tank or vessel will be isolated from the rest of the facilities.
- All valves upstream of the equipment will be closed and isolated.
- After equipment has been isolated, the equipment will be blown down to as low a pressure as possible into the collection system.
- If the equipment being maintained cannot be relieved into the collection system, it shall be released to a tank where the vapor can either be captured or combusted if possible.
- After downhole well maintenance, natural gas will be flared until it reaches pipeline specification.





## Getty 5 Fed Com 206H

### 1. GEOLOGIC NAME OF SURFACE FORMATION:

Permian

### 2. ESTIMATED TOPS OF IMPORTANT GEOLOGICAL MARKERS:

|                        |         |
|------------------------|---------|
| Rustler                | 1,079'  |
| Tamarisk Anhydrite     | 1,155'  |
| Top of Salt            | 1,404'  |
| Base of Salt           | 4,660'  |
| Lamar                  | 4,999'  |
| Bell Canyon            | 5,043'  |
| Cherry Canyon          | 6,004'  |
| Brushy Canyon          | 7,570'  |
| Bone Spring Lime       | 9,092'  |
| Leonard (Avalon) Shale | 9,174'  |
| 1st Bone Spring Sand   | 10,081' |
| 2nd Bone Spring Shale  | 10,323' |
| 2nd Bone Spring Sand   | 10,657' |
| TD                     | 9,580'  |

### 3. ESTIMATED DEPTHS OF ANTICIPATED FRESH WATER, OIL OR GAS:

|                        |         |             |
|------------------------|---------|-------------|
| Upper Permian Sands    | 0- 400' | Fresh Water |
| Bell Canyon            | 5,043'  | Oil         |
| Cherry Canyon          | 6,004'  | Oil         |
| Brushy Canyon          | 7,570'  | Oil         |
| Leonard (Avalon) Shale | 9,174'  | Oil         |
| 1st Bone Spring Sand   | 10,081' | Oil         |
| 2nd Bone Spring Shale  | 10,323' | Oil         |
| 2nd Bone Spring Sand   | 10,657' | Oil         |

No other Formations are expected to give up oil, gas or fresh water in measurable quantities. Surface fresh water sands will be protected by setting 13-3/8" casing at 1,180' and circulating cement back to surface.



## Getty 5 Fed Com 206H

## 4. CASING PROGRAM

| Hole Size | Interval MD |         | Interval TVD |         | Csg OD  | Weight | Grade   | Conn |
|-----------|-------------|---------|--------------|---------|---------|--------|---------|------|
|           | From (ft)   | To (ft) | From (ft)    | To (ft) |         |        |         |      |
| 16"       | 0           | 1,180   | 0            | 1,180   | 13-3/8" | 54.5#  | J-55    | STC  |
| 11"       | 0           | 4,216   | 0            | 4,000   | 9-5/8"  | 40#    | J-55    | LTC  |
| 11"       | 4,216       | 4,976   | 4,000        | 4,760   | 9-5/8"  | 40#    | HCK-55  | LTC  |
| 6-3/4"    | 0           | 17,342  | 0            | 9,580   | 5-1/2"  | 17#    | HCP-110 | LTC  |

Variance is requested to waive the centralizer requirements for the 9-5/8" casing in the 11" hole size. An expansion additive will be utilized, in the cement slurry, for the entire length of the 11" hole interval to maximize cement bond and zonal isolation.

Variance is also requested to waive any centralizer requirements for the 5-1/2" casing in the 6-3/4" hole size. An expansion additive will be utilized, in the cement slurry, for the entire length of the 6-3/4" hole interval to maximize cement bond and zonal isolation.

EOG requests permission to allow deviation from the 0.422'' annulus clearance requirement for the intermediate (salt) section from Onshore Order #2 under the following conditions:

- The variance is not applicable within the Potash Boundaries or Capitan Reef areas.
- Operator takes responsibility to get casing to set point in the event that the clearance causes stuck pipe issues.

**Cementing Program:**

| Depth             | No. Sacks | Wt. ppg | Yld Ft3/sk | Slurry Description  |
|-------------------|-----------|---------|------------|---|
| 1,180'<br>13-3/8" | 360       | 13.5    | 1.73       | Lead: Class C + 4.0% Bentonite Gel + 0.5% CaCl <sub>2</sub> + 0.25 lb/sk Cello-Flake (TOC @ Surface)                              |
|                   | 100       | 14.8    | 1.34       | Tail: Class C + 0.6% FL-62 + 0.25 lb/sk Cello-Flake + 0.2% Sodium Metasilicate (TOC @ 980')                                       |
| 4,760'<br>9-5/8"  | 460       | 12.7    | 2.22       | Lead: Class C + 10% NaCl + 6% Bentonite Gel + 3% MagOx (TOC @ Surface)  |
|                   | 160       | 14.8    | 1.32       | Tail: Class C + 10% NaCl + 3% MagOx (TOC @ 3808')   |
| 17,342'<br>5-1/2" | 330       | 11.0    | 3.21       | Lead: Class H + 0.4% Halad-344 + 0.35% HR-601 + 3% Microbond (TOC @ 4260')  |
|                   | 570       | 13.2    | 1.52       | Tail: Class H + 5% NEX-020 + 0.2% NAC-102 + 0.15% NAS-725 + 0.5% NFL-549 + 0.2% NFP-703 + 1% NBE-737 + 0.3% NRT-241 (TOC @ 9310') |

**Getty 5 Fed Com 206H**

| <b>Additive</b>     | <b>Purpose</b>                          |
|---------------------|---|
| Bentonite Gel       | Lightweight/Lost circulation prevention |
| Calcium Chloride    | Accelerator                             |
| Cello-flake         | Lost circulation prevention             |
| Sodium Metasilicate | Accelerator                             |
| MagOx               | Expansive agent                         |
| Pre-Mag-M           | Expansive agent                         |
| Sodium Chloride     | Accelerator                             |
| FL-62               | Fluid loss control                      |
| Halad-344           | Fluid loss control                      |
| Halad-9             | Fluid loss control                      |
| HR-601              | Retarder                                |
| Microbond           | Expansive Agent                         |

Cement integrity tests will be performed immediately following plug bump.

Note: Cement volumes based on bit size plus at least 25% excess in the open hole plus 10% excess in the cased-hole overlap section.

## **5. MINIMUM SPECIFICATIONS FOR PRESSURE CONTROL:**

Variance is requested to use a co-flex line between the BOP and choke manifold (instead of using a 4" OD steel line).

The minimum blowout preventer equipment (BOPE) shown in Exhibit #1 will consist of a single ram, mud cross and double ram-type (10,000 psi WP) preventer and an annular preventer (5,000-psi WP). Both units will be hydraulically operated and the ram-type will be equipped with blind rams on bottom and drill pipe rams on top. All BOPE will be tested in accordance with Onshore Oil & Gas order No. 2.

EOG will utilize wing unions on BOPE connections that can be isolated from wellbore pressure through means of a choke. All wing unions will be rated to a pressure that meets or exceeds the pressure rating of the BOPE system.

Variance is requested to use a 5,000 psi annular BOP with the 10,000 psi BOP stack.

Before drilling out of the surface casing, the ram-type BOP and accessory equipment will be tested to 10,000/ 250 psig and the annular preventer to 5,000/ 250 psig.

Pipe rams and blind rams will be operationally checked on each trip out of the hole. These checks will be noted on the daily tour sheets.

A hydraulically operated choke will be installed prior to drilling out of the intermediate casing shoe.



## Getty 5 Fed Com 206H

### 6. TYPES AND CHARACTERISTICS OF THE PROPOSED MUD SYSTEM:

During this procedure we plan to use a Closed-Loop System and haul contents to the required disposal.

The applicable depths and properties of the drilling fluid systems are as follows:

| Depth                       | Type        | Weight (ppg) | Viscosity | Water Loss |
|-----------------------------|-------------|--------------|-----------|------------|
| 0 – 1,180'                  | Fresh - Gel | 8.6-8.8      | 28-34     | N/c        |
| 1,180' – 4,760'             | Brine       | 8.6-8.8      | 28-34     | N/c        |
| 4,560' – 17,342'<br>Lateral | Oil Base    | 8.8-9.5      | 58-68     | N/c - 6    |

An electronic pit volume totalizer (PVT) will be utilized on the circulating system, to monitor pit volume, flow rate, pump pressure and stroke rate.

Sufficient mud materials to maintain mud properties and meet minimum lost circulation and weight increase requirements will be kept at the wellsite at all times.

### 7. AUXILIARY WELL CONTROL AND MONITORING EQUIPMENT:

- (A) A kelly cock will be kept in the drill string at all times.
- (B) A full opening drill pipe-stabbing valve (inside BOP) with proper drill pipe connections will be on the rig floor at all times.
- (C) H2S monitoring and detection equipment will be utilized from surface casing point to TD.

### 8. LOGGING, TESTING AND CORING PROGRAM:

- (A) Open-hole logs are not planned for this well.
- (B) GR-CCL will be run in cased hole during completions phase of operations.

### 9. ABNORMAL CONDITIONS, PRESSURES, TEMPERATURES AND POTENTIAL HAZARDS:

The estimated bottom-hole temperature (BHT) at TD is 166 degrees F with an estimated maximum bottom-hole pressure (BHP) at TD of 4,483 psig and a maximum anticipated surface pressure of 2,376 psig (based on 9.0 ppg MW). No hydrogen sulfide or other hazardous gases or fluids have been encountered, reported or are known to exist at this depth in this area. Severe loss circulation is expected from 7,570' to intermediate casing point.



## Getty 5 Fed Com 206H

### 10. ANTICIPATED STARTING DATE AND DURATION OF OPERATIONS:

The drilling operation should be finished in approximately one month. If the well is productive, an additional 60-90 days will be required for completion and testing before a decision is made to install permanent facilities.

EOG Resources requests the option to contract a Surface Rig to drill, set surface casing, and Cement on the subject well. After WOC 8 hours or 500 psi compressive strength (whichever is greater), the Surface Rig will move off so the wellhead can be installed. A welder will cut the casing to the proper height and weld on the wellhead (both "A" and "B" sections). The weld will be tested to 1,500 psi. All valves will be closed and a wellhead cap will be installed (diagram attached). If the timing between rigs is such that EOG Resources would not be able to preset the surface, the Primary Rig will MIRU and drill the well in its entirety per the APD.

### 11. WELLHEAD & Offline Cementing:

A multi-bowl wellhead system will be utilized.

After running the 13-3/8" surface casing, a 13-3/8" BOP/BOPE system with a minimum working pressure of 10,000 psi will be installed on the wellhead system and will be pressure tested to 250 psi low followed by a 10,000 psi pressure test. This pressure test will be repeated at least every 30 days, as per Onshore Order No. 2.

The minimum working pressure of the BOP and related BOPE required for drilling below the surface casing shoe shall be 10,000 psi.

The multi-bowl wellhead will be installed by vendor's representative(s). A copy of the installation instructions for the Cactus Multi-Bowl WH system has been sent to the NM BLM office in Carlsbad, NM.

The wellhead will be installed by a third party welder while being monitored by WH vendor's representative.

All BOP equipment will be tested utilizing a conventional test plug. Not a cup or J-packer type. EOG Resources reserves the option to conduct BOPE testing during wait on cement periods provided a test plug is utilized.

A solid steel body pack-off will be utilized after running and cementing the intermediate casing. After installation the pack-off and lower flange will be pressure tested to 5000 psi.

Casing strings will be tested as per Onshore Order No. 2 to at least 0.22 psi/ft or 1,500 psi, whichever is greater.



## Getty 5 Fed Com 206H

EOG Resources Inc. (EOG) respectfully requests a variance from the minimum standards for well control equipment testing of Onshore Order No. 2 (item III.A.2.a.i) to allow a testing schedule of the blow out preventer (BOP) and blow out prevention equipment (BOPE) along with Batch Drilling & Offline cement operations to include the following:

- Full BOPE test at first installation on the pad.
- Full BOPE test every 20 days per Onshore Order No. 2.
- Function test BOP elements per Onshore Order No. 2.
- Break testing BOP and BOPE coupled with batch drilling operations and option to offline cement and/or remediate (if needed) any surface or intermediate sections, according to attached offline cementing support documentation.
- After the well section is secured, the BOP will be disconnected from the wellhead and walked with the rig to another well on the pad.
- TA cap will also be installed per Wellhead vendor procedure and pressure inside the casing will be monitored via the valve on the TA cap as per standard batch drilling ops.
- See attached "EOG BLM Variance 3a -Offline Cement Intermediate Operational Procedure"



Getty 5 Fed Com 206H

1292' FSL  
2067' FEL  
Section 5  
T-25-S, R-33-E

Proposed Wellbore A  
  
API: 30-025-\*\*\*\*\*

KB: 3474'  
GL: 3449'

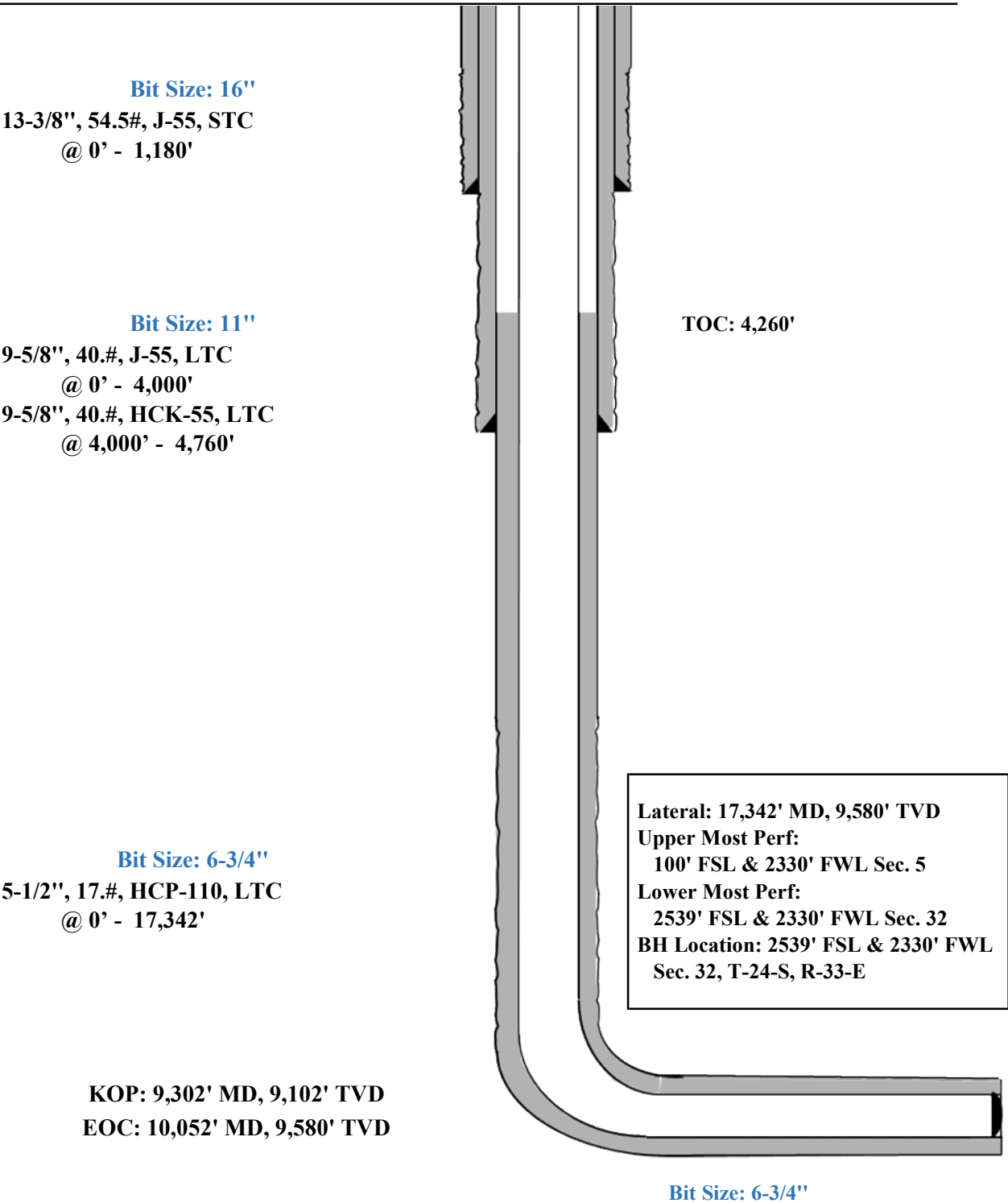



### Getty 5 Fed Com 206H

Well Name: Getty 5 Fed Com 206H

Location: SHL: 1292' FSL & 2067' FEL, Section 5, T-25-S, R-33-E, Lea Co., N.M.

BHL: 2539' FSL & 2330' FWL, Section 32, T-24-S, R-33-E, Lea Co., N.M.

#### Casing Program B:

| Hole Size | Interval MD |         | Interval TVD |         | Csg OD  | Weight | Grade   | Conn   |
|-----------|-------------|---------|--------------|---------|---------|--------|---------|--------|
|           | From (ft)   | To (ft) | From (ft)    | To (ft) |         |        |         |        |
| 13-1/2"   | 0           | 1,180   | 0            | 1,180   | 10-3/4" | 40.5#  | J-55    | STC    |
| 9-7/8"    | 0           | 4,216   | 0            | 4,000   | 8-5/8"  | 32#    | J-55    | BTC-SC |
| 9-7/8"    | 4,216       | 4,976   | 4,000        | 4,760   | 8-5/8"  | 32#    | P110-EC | BTC-SC |
| 6-3/4"    | 0           | 17,342  | 0            | 9,580   | 5-1/2"  | 17#    | HCP-110 | LTC    |

#### Cementing Program:

| Depth             | No. Sacks | Wt. ppg | Yld Ft3/sk | Slurry Description  |
|-------------------|-----------|---------|------------|---|
| 1,180'<br>10-3/4" | 390       | 13.5    | 1.73       | Lead: Class C + 4.0% Bentonite Gel + 0.5% CaCl <sub>2</sub> + 0.25 lb/sk Cello-Flake (TOC @ Surface)                              |
|                   | 110       | 14.8    | 1.34       | Tail: Class C + 0.6% FL-62 + 0.25 lb/sk Cello-Flake + 0.2% Sodium Metasilicate (TOC @ 980')                                       |
| 4,760'<br>8-5/8"  | 320       | 12.7    | 2.22       | Lead: Class C + 10% NaCl + 6% Bentonite Gel + 3% MagOx (TOC @ Surface)  |
|                   | 150       | 14.8    | 1.32       | Tail: Class C + 10% NaCl + 3% MagOx (TOC @ 3,810')  |
| 17,342'<br>5-1/2" | 540       | 11.0    | 3.21       | Lead: Class H + 0.4% Halad-344 + 0.35% HR-601 + 3% Microbond (TOC @ 4,260')   |
|                   | 590       | 13.2    | 1.52       | Tail: Class H + 5% NEX-020 + 0.2% NAC-102 + 0.15% NAS-725 + 0.5% NFL-549 + 0.2% NFP-703 + 1% NBE-737 + 0.3% NRT-241 (TOC @ 9310') |





### Getty 5 Fed Com 206H

| Additive            | Purpose                                 |
|---------------------|---|
| Bentonite Gel       | Lightweight/Lost circulation prevention |
| Calcium Chloride    | Accelerator                             |
| Cello-flake         | Lost circulation prevention             |
| Sodium Metasilicate | Accelerator                             |
| MagOx               | Expansive agent                         |
| Pre-Mag-M           | Expansive agent                         |
| Sodium Chloride     | Accelerator                             |
| FL-62               | Fluid loss control                      |
| Halad-344           | Fluid loss control                      |
| Halad-9             | Fluid loss control                      |
| HR-601              | Retarder                                |
| Microbond           | Expansive Agent                         |

#### Wellhead & Offline Cementing:

EOG Resources Inc. (EOG) respectfully requests a variance from the minimum standards for well control equipment testing of Onshore Order No. 2 (item III.A.2.a.i) to allow a testing schedule of the blow out preventer (BOP) and blow out prevention equipment (BOPE) along with Batch Drilling & Offline cement operations to include the following:

- Full BOPE test at first installation on the pad.
- Full BOPE test every 30 days per Onshore Order No. 2.
- Function test BOP elements per Onshore Order No. 2.
- Break testing BOP and BOPE coupled with batch drilling operations and option to offline cement and/or remediate (if needed) any surface or intermediate sections, according to attached offline cementing support documentation.
- After the well section is secured, the BOP will be disconnected from the wellhead and walked with the rig to another well on the pad.
- TA cap will also be installed per Wellhead vendor procedure and pressure inside the casing will be monitored via the valve on the TA cap as per standard batch drilling ops.
- See attached "EOG BLM Variance 3a -Offline Cement Intermediate Operational Procedure"



Getty 5 Fed Com 206H

1292'  
2067'  
Section 5  
T-25-S, R-33-E

Proposed Wellbore B:  
  
  
API: 30-025-\*\*\*\*\*

KB: 3474'  
GL: 3449'

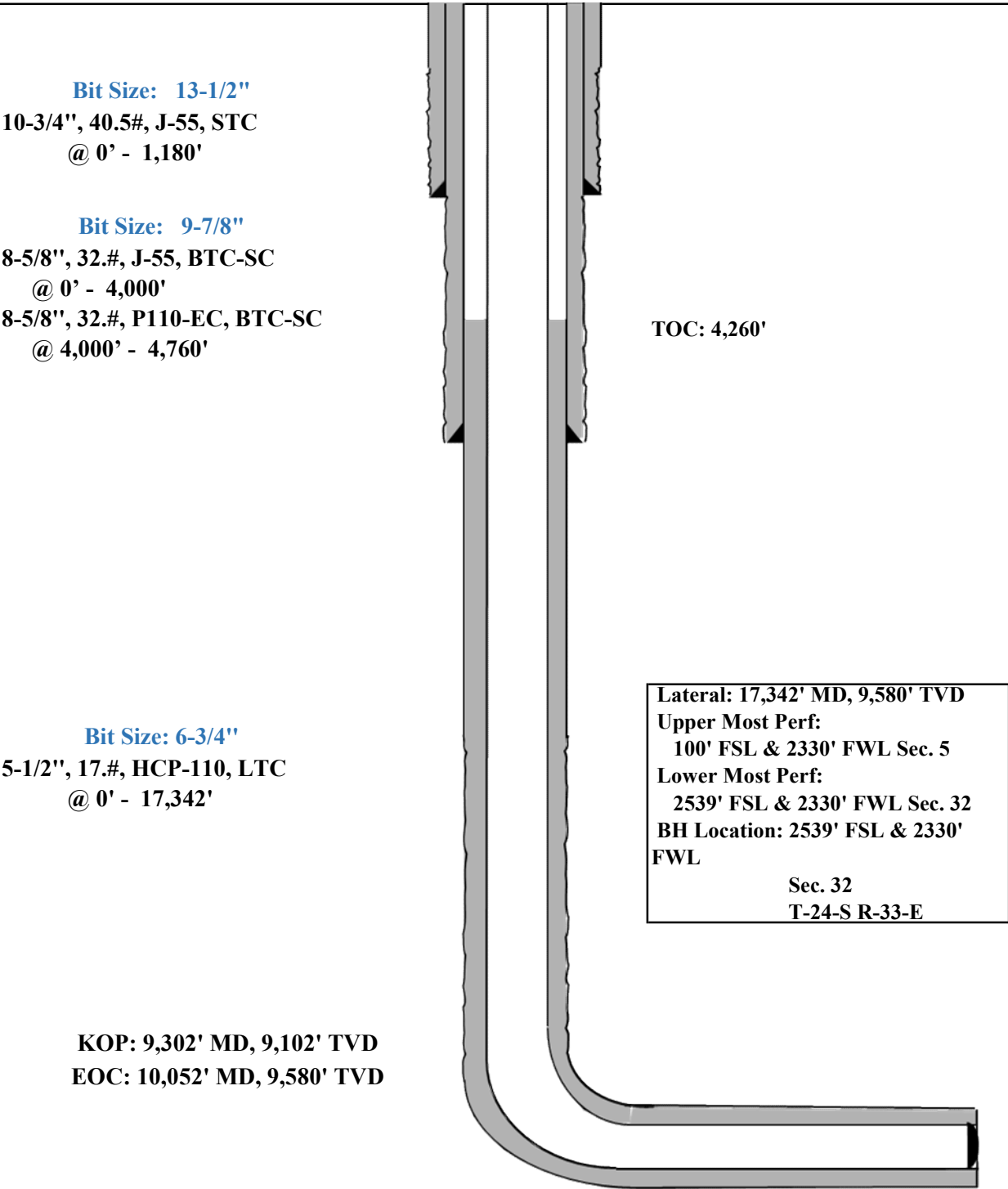



Getty 5 Fed Com #206H

## Hydrogen Sulfide Plan Summary

**A. All personnel shall receive proper H2S training in accordance with Onshore Order III.C.3.a.**

**B. Briefing Area: two perpendicular areas will be designated by signs and readily accessible.**

**C. Required Emergency Equipment:**

■ **Well control equipment**

- a. Flare line 150' from wellhead to be ignited by flare gun.
- b. Choke manifold with a remotely operated choke.
- c. Mud/gas separator

■ **Protective equipment for essential personnel:**

- a. Breathing Apparatus:
  - i. Rescue Packs (SCBA) — 1 unit shall be placed at each breathing area, 2 shall be stored in the safety trailer.
  - ii. Work/Escape packs — 4 packs shall be stored on the rig floor with sufficient air hose not to restrict work activity.
  - iii. Emergency Escape Packs — 4 packs shall be stored in the doghouse for emergency evacuation.
- b. Auxiliary Rescue Equipment:
  - i. Stretcher
  - ii. Two OSHA full body harness
  - iii. 100 ft 5/8 inch OSHA approved rope
  - iv. 1-20# class ABC fire extinguisher

■ **H2S Detection and Monitoring Equipment:**

The stationary detector with three sensors will be placed in the upper dog house if equipped, set to visually alarm @ 10 ppm and audible @ 14 ppm. Calibrate a minimum of every 30 days or as needed. The sensors will be placed in the following places: Rig floor / Bell nipple / End of flow line or where well bore fluid is being discharged. (Gas sample tubes will be stored in the safety trailer)

■ **Visual Warning System:**

- a. One color code condition sign will be placed at the entrance to the site reflecting the possible conditions at the site.
- b. A colored condition flag will be on display, reflecting the current condition at the site at the time.
- c. Two wind socks will be placed in strategic locations, visible from all angles.



Getty 5 Fed Com #206H

■ **Mud Program:**

The mud program has been designed to minimize the volume of H<sub>2</sub>S circulated to surface. The operator will have the necessary mud products to minimize hazards while drilling in H<sub>2</sub>S bearing zones.

■ **Metallurgy:**

All drill strings, casings, tubing, wellhead, blowout preventer, drilling spool, kill lines, choke manifold and lines, and valves shall be suitable for H<sub>2</sub>S service.

■ **Communication:**

Communication will be via cell phones and land lines where available.



Getty 5 Fed Com #206H

## Emergency Assistance Telephone List

| <b>PUBLIC SAFETY:</b>                                 | <b>911 or</b>  |
|---|----------------|
| <b>Lea County Sheriff's Department</b>                | (575) 396-3611 |
| Corey Helton  |                |
| <b>Fire Department</b>                                |                |
| Carlsbad  | (575) 885-3125 |
| Artesia   | (575) 746-5050 |
| <b>Hospitals</b>                                      |                |
| Carlsbad  | (575) 887-4121 |
| Artesia   | (575) 748-3333 |
| Hobbs   | (575) 392-1979 |
| <b>Dept. of Public Safety/Carlsbad</b>                | (575) 748-9718 |
| <b>Highway Department</b>                             | (575) 885-3281 |
| <b>U.S. Department of Labor</b>                       | (575) 887-1174 |
| <b>Bureau of Land Management - Hobbs (Lea Co)</b>     | (575) 393-3612 |
| PET On Call - Hobbs                                   | (575) 706-2779 |
| <b>Bureau of Land Management - Carlsbad (Eddy Co)</b> | (575) 234-5972 |
| PET On Call - Carlsbad                                | (575) 706-2779 |
| <b>New Mexico Oil Conservation Division - Artesia</b> | (575) 748-1283 |
| Inspection Group South - Gilbert Gordero              | (575) 626-0830 |
| <b>EOG Resources, Inc.</b>                            |                |
| EOG Midland   | (432) 686-3600 |
| <b>Company Drilling Consultants:</b>                  |                |
| Jett Dueitt   | (432) 230-4840 |
| Blake Burney  |                |
| <b>Drilling Engineers</b>                             |                |
| Stephen Davis   | (432) 235-9789 |
| Matt Day  | (210) 296-4456 |
| <b>Drilling Managers</b>                              |                |
| Branden Keener  | (210) 294-3729 |
| <b>Drilling Superintendents</b>                       |                |
| Lance Hardy   | (432) 215-8152 |
| Ryan Reynolds   | (432) 215-5978 |
| Steve Kelly   | (210) 416-7894 |
| <b>H&amp;P Drilling</b>                               |                |
| H&P Drilling  | (432) 563-5757 |
| <b>Nabors Drilling</b>                                |                |
| Nabors Drilling                                       | (432) 363-8180 |
| <b>Patterson UTI</b>                                  |                |
| Patterson UTI   | (432) 561-9382 |
| <b>EOG Safety</b>                                     |                |
| Brian Chandler (HSE Manager)                          | (817) 239-0251 |



## Midland

Lea County, NM (NAD 83 NME)

Getty 5 Fed Com

#206H

OH

Plan: Plan #0.1 RT

## Standard Planning Report

17 November, 2022



## Planning Report

|                  |                             |                                     |                       |
|------------------|-----------------------------|-------------------------------------|-----------------------|
| <b>Database:</b> | PEDM                        | <b>Local Co-ordinate Reference:</b> | Well #206H            |
| <b>Company:</b>  | Midland                     | <b>TVD Reference:</b>               | kb = 26' @ 3475.0usft |
| <b>Project:</b>  | Lea County, NM (NAD 83 NME) | <b>MD Reference:</b>                | kb = 26' @ 3475.0usft |
| <b>Site:</b>     | Getty 5 Fed Com             | <b>North Reference:</b>             | Grid                  |
| <b>Well:</b>     | #206H                       | <b>Survey Calculation Method:</b>   | Minimum Curvature     |
| <b>Wellbore:</b> | OH                          |                                     |                       |
| <b>Design:</b>   | Plan #0.1 RT                |                                     |                       |

|                    |                             |                      |                |
|--------------------|-----------------------------|----------------------|----------------|
| <b>Project</b>     | Lea County, NM (NAD 83 NME) |                      |                |
| <b>Map System:</b> | US State Plane 1983         | <b>System Datum:</b> | Mean Sea Level |
| <b>Geo Datum:</b>  | North American Datum 1983   |                      |                |
| <b>Map Zone:</b>   | New Mexico Eastern Zone     |                      |                |

| Site                  | Getty 5 Fed Com |              |                 |            |                   |
|-----------------------|-----------------|--------------|-----------------|------------|-------------------|
| Site Position:        |                 | Northing:    | 420,163.00 usft | Latitude:  | 32° 9' 10.475 N   |
| From:                 | Map             | Easting:     | 772,092.00 usft | Longitude: | 103° 35' 15.736 W |
| Position Uncertainty: | 0.0 usft        | Slot Radius: | 13-3/16 "       |            |                   |

|                      |       |          |                     |                 |               |                   |
|----------------------|-------|----------|---------------------|-----------------|---------------|-------------------|
| Well                 | #206H |          |                     |                 |               |                   |
| Well Position        | +N/-S | 0.0 usft | Northing:           | 421,246.00 usft | Latitude:     | 32° 9' 21.292 N   |
|                      | +E/-W | 0.0 usft | Easting:            | 770,621.00 usft | Longitude:    | 103° 35' 32.759 W |
| Position Uncertainty |       | 0.0 usft | Wellhead Elevation: | usft            | Ground Level: | 3,449.0 usft      |
| Grid Convergence:    |       | 0.39 °   |                     |                 |               |                   |

|                  |                   |                    |                        |                      |                            |
|------------------|-------------------|--------------------|------------------------|----------------------|----------------------------|
| <b>Wellbore</b>  | OH                |                    |                        |                      |                            |
| <b>Magnetics</b> | <b>Model Name</b> | <b>Sample Date</b> | <b>Declination (°)</b> | <b>Dip Angle (°)</b> | <b>Field Strength (nT)</b> |
|                  | IGRF2020          | 11/16/2022         | 6.38                   | 59.79                | 47,303.19168168            |

|                          |                                |                     |                     |                      |     |
|--------------------------|--------------------------------|---------------------|---------------------|----------------------|-----|
| <b>Design</b>            | Plan #0.1 RT                   |                     |                     |                      |     |
| <b>Audit Notes:</b>      |                                |                     |                     |                      |     |
| <b>Version:</b>          |                                | <b>Phase:</b>       | PLAN                | <b>Tie On Depth:</b> | 0.0 |
| <b>Vertical Section:</b> | <b>Depth From (TVD) (usft)</b> | <b>+N/-S (usft)</b> | <b>+E/-W (usft)</b> | <b>Direction (°)</b> |     |
|                          | 0.0                            | 0.0                 | 0.0                 | 351.83               |     |

|                                 |                        |                          |                   |                |  |
|---------------------------------|------------------------|--------------------------|-------------------|----------------|--|
| <b>Plan Survey Tool Program</b> | <b>Date</b>            | 11/17/2022               |                   |                |  |
| <b>Depth From (usft)</b>        | <b>Depth To (usft)</b> | <b>Survey (Wellbore)</b> | <b>Tool Name</b>  | <b>Remarks</b> |  |
| 1                               | 0.0                    | 17,342.2                 | Plan #0.1 RT (OH) | EOG MWD+IFR1   |  |
|                                 |                        |                          |                   | MWD + IFR1     |  |



Planning Report

|           |                             |                              |                       |
|-----------|-----------------------------|------------------------------|-----------------------|
| Database: | PEDM                        | Local Co-ordinate Reference: | Well #206H            |
| Company:  | Midland                     | TVD Reference:               | kb = 26' @ 3475.0usft |
| Project:  | Lea County, NM (NAD 83 NME) | MD Reference:                | kb = 26' @ 3475.0usft |
| Site:     | Getty 5 Fed Com             | North Reference:             | Grid                  |
| Well:     | #206H                       | Survey Calculation Method:   | Minimum Curvature     |
| Wellbore: | OH                          |                              |                       |
| Design:   | Plan #0.1 RT                |                              |                       |

| Plan Sections         |                 |             |                       |              |              |                         |                        |                       |         |                      |
|-----------------------|-----------------|-------------|-----------------------|--------------|--------------|-------------------------|------------------------|-----------------------|---------|----------------------|
| Measured Depth (usft) | Inclination (°) | Azimuth (°) | Vertical Depth (usft) | +N/-S (usft) | +E/-W (usft) | Dogleg Rate (°/100usft) | Build Rate (°/100usft) | Turn Rate (°/100usft) | TFO (°) | Target               |
| 0.0                   | 0.00            | 0.00        | 0.0                   | 0.0          | 0.0          | 0.00                    | 0.00                   | 0.00                  | 0.00    |                      |
| 1,300.0               | 0.00            | 0.00        | 1,300.0               | 0.0          | 0.0          | 0.00                    | 0.00                   | 0.00                  | 0.00    |                      |
| 2,077.7               | 15.55           | 215.27      | 2,068.2               | -85.7        | -60.6        | 2.00                    | 2.00                   | 0.00                  | 215.27  |                      |
| 6,991.3               | 15.55           | 215.27      | 6,801.8               | -1,161.3     | -821.4       | 0.00                    | 0.00                   | 0.00                  | 0.00    |                      |
| 7,769.0               | 0.00            | 0.00        | 7,570.0               | -1,247.0     | -882.0       | 2.00                    | -2.00                  | 0.00                  | 180.00  |                      |
| 9,301.5               | 0.00            | 0.00        | 9,102.5               | -1,247.0     | -882.0       | 0.00                    | 0.00                   | 0.00                  | 0.00    | KOP(Getty 5 Fed Cor  |
| 9,521.9               | 26.46           | 0.00        | 9,315.2               | -1,197.0     | -882.0       | 12.00                   | 12.00                  | 0.00                  | 0.00    | FTP(Getty 5 Fed Corr |
| 10,051.5              | 90.00           | 359.59      | 9,579.9               | -769.5       | -884.1       | 12.00                   | 12.00                  | -0.08                 | -0.46   |                      |
| 17,342.2              | 90.00           | 359.59      | 9,580.0               | 6,521.0      | -936.0       | 0.00                    | 0.00                   | 0.00                  | 0.00    | PBHL(Getty 5 Fed Cc  |





## Planning Report

|                  |                             |                                     |                       |
|------------------|-----------------------------|-------------------------------------|-----------------------|
| <b>Database:</b> | PEDM                        | <b>Local Co-ordinate Reference:</b> | Well #206H            |
| <b>Company:</b>  | Midland                     | <b>TVD Reference:</b>               | kb = 26' @ 3475.0usft |
| <b>Project:</b>  | Lea County, NM (NAD 83 NME) | <b>MD Reference:</b>                | kb = 26' @ 3475.0usft |
| <b>Site:</b>     | Getty 5 Fed Com             | <b>North Reference:</b>             | Grid                  |
| <b>Well:</b>     | #206H                       | <b>Survey Calculation Method:</b>   | Minimum Curvature     |
| <b>Wellbore:</b> | OH                          |                                     |                       |
| <b>Design:</b>   | Plan #0.1 RT                |                                     |                       |

| Planned Survey        |                 |             |                       |              |              |                         |                         |                        |                       |
|-----------------------|-----------------|-------------|-----------------------|--------------|--------------|-------------------------|-------------------------|------------------------|-----------------------|
| Measured Depth (usft) | Inclination (°) | Azimuth (°) | Vertical Depth (usft) | +N/-S (usft) | +E/-W (usft) | Vertical Section (usft) | Dogleg Rate (°/100usft) | Build Rate (°/100usft) | Turn Rate (°/100usft) |
| 0.0                   | 0.00            | 0.00        | 0.0                   | 0.0          | 0.0          | 0.0                     | 0.00                    | 0.00                   | 0.00                  |
| 100.0                 | 0.00            | 0.00        | 100.0                 | 0.0          | 0.0          | 0.0                     | 0.00                    | 0.00                   | 0.00                  |
| 200.0                 | 0.00            | 0.00        | 200.0                 | 0.0          | 0.0          | 0.0                     | 0.00                    | 0.00                   | 0.00                  |
| 300.0                 | 0.00            | 0.00        | 300.0                 | 0.0          | 0.0          | 0.0                     | 0.00                    | 0.00                   | 0.00                  |
| 400.0                 | 0.00            | 0.00        | 400.0                 | 0.0          | 0.0          | 0.0                     | 0.00                    | 0.00                   | 0.00                  |
| 500.0                 | 0.00            | 0.00        | 500.0                 | 0.0          | 0.0          | 0.0                     | 0.00                    | 0.00                   | 0.00                  |
| 600.0                 | 0.00            | 0.00        | 600.0                 | 0.0          | 0.0          | 0.0                     | 0.00                    | 0.00                   | 0.00                  |
| 700.0                 | 0.00            | 0.00        | 700.0                 | 0.0          | 0.0          | 0.0                     | 0.00                    | 0.00                   | 0.00                  |
| 800.0                 | 0.00            | 0.00        | 800.0                 | 0.0          | 0.0          | 0.0                     | 0.00                    | 0.00                   | 0.00                  |
| 900.0                 | 0.00            | 0.00        | 900.0                 | 0.0          | 0.0          | 0.0                     | 0.00                    | 0.00                   | 0.00                  |
| 1,000.0               | 0.00            | 0.00        | 1,000.0               | 0.0          | 0.0          | 0.0                     | 0.00                    | 0.00                   | 0.00                  |
| 1,100.0               | 0.00            | 0.00        | 1,100.0               | 0.0          | 0.0          | 0.0                     | 0.00                    | 0.00                   | 0.00                  |
| 1,200.0               | 0.00            | 0.00        | 1,200.0               | 0.0          | 0.0          | 0.0                     | 0.00                    | 0.00                   | 0.00                  |
| 1,300.0               | 0.00            | 0.00        | 1,300.0               | 0.0          | 0.0          | 0.0                     | 0.00                    | 0.00                   | 0.00                  |
| 1,400.0               | 2.00            | 215.27      | 1,400.0               | -1.4         | -1.0         | -1.3                    | 2.00                    | 2.00                   | 0.00                  |
| 1,500.0               | 4.00            | 215.27      | 1,499.8               | -5.7         | -4.0         | -5.1                    | 2.00                    | 2.00                   | 0.00                  |
| 1,600.0               | 6.00            | 215.27      | 1,599.5               | -12.8        | -9.1         | -11.4                   | 2.00                    | 2.00                   | 0.00                  |
| 1,700.0               | 8.00            | 215.27      | 1,698.7               | -22.8        | -16.1        | -20.2                   | 2.00                    | 2.00                   | 0.00                  |
| 1,800.0               | 10.00           | 215.27      | 1,797.5               | -35.5        | -25.1        | -31.6                   | 2.00                    | 2.00                   | 0.00                  |
| 1,900.0               | 12.00           | 215.27      | 1,895.6               | -51.1        | -36.2        | -45.5                   | 2.00                    | 2.00                   | 0.00                  |
| 2,000.0               | 14.00           | 215.27      | 1,993.1               | -69.5        | -49.1        | -61.8                   | 2.00                    | 2.00                   | 0.00                  |
| 2,077.7               | 15.55           | 215.27      | 2,068.2               | -85.7        | -60.6        | -76.2                   | 2.00                    | 2.00                   | 0.00                  |
| 2,100.0               | 15.55           | 215.27      | 2,089.7               | -90.5        | -64.0        | -80.5                   | 0.00                    | 0.00                   | 0.00                  |
| 2,200.0               | 15.55           | 215.27      | 2,186.0               | -112.4       | -79.5        | -100.0                  | 0.00                    | 0.00                   | 0.00                  |
| 2,300.0               | 15.55           | 215.27      | 2,282.3               | -134.3       | -95.0        | -119.5                  | 0.00                    | 0.00                   | 0.00                  |
| 2,400.0               | 15.55           | 215.27      | 2,378.7               | -156.2       | -110.5       | -138.9                  | 0.00                    | 0.00                   | 0.00                  |
| 2,500.0               | 15.55           | 215.27      | 2,475.0               | -178.1       | -126.0       | -158.4                  | 0.00                    | 0.00                   | 0.00                  |
| 2,600.0               | 15.55           | 215.27      | 2,571.4               | -200.0       | -141.5       | -177.9                  | 0.00                    | 0.00                   | 0.00                  |
| 2,700.0               | 15.55           | 215.27      | 2,667.7               | -221.9       | -156.9       | -197.3                  | 0.00                    | 0.00                   | 0.00                  |
| 2,800.0               | 15.55           | 215.27      | 2,764.0               | -243.8       | -172.4       | -216.8                  | 0.00                    | 0.00                   | 0.00                  |
| 2,900.0               | 15.55           | 215.27      | 2,860.4               | -265.7       | -187.9       | -236.3                  | 0.00                    | 0.00                   | 0.00                  |
| 3,000.0               | 15.55           | 215.27      | 2,956.7               | -287.6       | -203.4       | -255.8                  | 0.00                    | 0.00                   | 0.00                  |
| 3,100.0               | 15.55           | 215.27      | 3,053.0               | -309.5       | -218.9       | -275.2                  | 0.00                    | 0.00                   | 0.00                  |
| 3,200.0               | 15.55           | 215.27      | 3,149.4               | -331.4       | -234.4       | -294.7                  | 0.00                    | 0.00                   | 0.00                  |
| 3,300.0               | 15.55           | 215.27      | 3,245.7               | -353.2       | -249.8       | -314.2                  | 0.00                    | 0.00                   | 0.00                  |
| 3,400.0               | 15.55           | 215.27      | 3,342.1               | -375.1       | -265.3       | -333.6                  | 0.00                    | 0.00                   | 0.00                  |
| 3,500.0               | 15.55           | 215.27      | 3,438.4               | -397.0       | -280.8       | -353.1                  | 0.00                    | 0.00                   | 0.00                  |
| 3,600.0               | 15.55           | 215.27      | 3,534.7               | -418.9       | -296.3       | -372.6                  | 0.00                    | 0.00                   | 0.00                  |
| 3,700.0               | 15.55           | 215.27      | 3,631.1               | -440.8       | -311.8       | -392.0                  | 0.00                    | 0.00                   | 0.00                  |
| 3,800.0               | 15.55           | 215.27      | 3,727.4               | -462.7       | -327.3       | -411.5                  | 0.00                    | 0.00                   | 0.00                  |
| 3,900.0               | 15.55           | 215.27      | 3,823.7               | -484.6       | -342.8       | -431.0                  | 0.00                    | 0.00                   | 0.00                  |
| 4,000.0               | 15.55           | 215.27      | 3,920.1               | -506.5       | -358.2       | -450.5                  | 0.00                    | 0.00                   | 0.00                  |
| 4,100.0               | 15.55           | 215.27      | 4,016.4               | -528.4       | -373.7       | -469.9                  | 0.00                    | 0.00                   | 0.00                  |
| 4,200.0               | 15.55           | 215.27      | 4,112.8               | -550.3       | -389.2       | -489.4                  | 0.00                    | 0.00                   | 0.00                  |
| 4,300.0               | 15.55           | 215.27      | 4,209.1               | -572.2       | -404.7       | -508.9                  | 0.00                    | 0.00                   | 0.00                  |
| 4,400.0               | 15.55           | 215.27      | 4,305.4               | -594.1       | -420.2       | -528.3                  | 0.00                    | 0.00                   | 0.00                  |
| 4,500.0               | 15.55           | 215.27      | 4,401.8               | -615.9       | -435.7       | -547.8                  | 0.00                    | 0.00                   | 0.00                  |
| 4,600.0               | 15.55           | 215.27      | 4,498.1               | -637.8       | -451.1       | -567.3                  | 0.00                    | 0.00                   | 0.00                  |
| 4,700.0               | 15.55           | 215.27      | 4,594.4               | -659.7       | -466.6       | -586.7                  | 0.00                    | 0.00                   | 0.00                  |
| 4,800.0               | 15.55           | 215.27      | 4,690.8               | -681.6       | -482.1       | -606.2                  | 0.00                    | 0.00                   | 0.00                  |
| 4,900.0               | 15.55           | 215.27      | 4,787.1               | -703.5       | -497.6       | -625.7                  | 0.00                    | 0.00                   | 0.00                  |
| 5,000.0               | 15.55           | 215.27      | 4,883.5               | -725.4       | -513.1       | -645.2                  | 0.00                    | 0.00                   | 0.00                  |
| 5,100.0               | 15.55           | 215.27      | 4,979.8               | -747.3       | -528.6       | -664.6                  | 0.00                    | 0.00                   | 0.00                  |
| 5,200.0               | 15.55           | 215.27      | 5,076.1               | -769.2       | -544.0       | -684.1                  | 0.00                    | 0.00                   | 0.00                  |



## Planning Report

|                  |                             |                                     |                       |
|------------------|-----------------------------|-------------------------------------|-----------------------|
| <b>Database:</b> | PEDM                        | <b>Local Co-ordinate Reference:</b> | Well #206H            |
| <b>Company:</b>  | Midland                     | <b>TVD Reference:</b>               | kb = 26' @ 3475.0usft |
| <b>Project:</b>  | Lea County, NM (NAD 83 NME) | <b>MD Reference:</b>                | kb = 26' @ 3475.0usft |
| <b>Site:</b>     | Getty 5 Fed Com             | <b>North Reference:</b>             | Grid                  |
| <b>Well:</b>     | #206H                       | <b>Survey Calculation Method:</b>   | Minimum Curvature     |
| <b>Wellbore:</b> | OH                          |                                     |                       |
| <b>Design:</b>   | Plan #0.1 RT                |                                     |                       |

| Planned Survey        |                 |             |                       |              |              |                         |                         |                        |                       |
|-----------------------|-----------------|-------------|-----------------------|--------------|--------------|-------------------------|-------------------------|------------------------|-----------------------|
| Measured Depth (usft) | Inclination (°) | Azimuth (°) | Vertical Depth (usft) | +N/-S (usft) | +E/-W (usft) | Vertical Section (usft) | Dogleg Rate (°/100usft) | Build Rate (°/100usft) | Turn Rate (°/100usft) |
| 5,300.0               | 15.55           | 215.27      | 5,172.5               | -791.1       | -559.5       | -703.6                  | 0.00                    | 0.00                   | 0.00                  |
| 5,400.0               | 15.55           | 215.27      | 5,268.8               | -813.0       | -575.0       | -723.0                  | 0.00                    | 0.00                   | 0.00                  |
| 5,500.0               | 15.55           | 215.27      | 5,365.2               | -834.9       | -590.5       | -742.5                  | 0.00                    | 0.00                   | 0.00                  |
| 5,600.0               | 15.55           | 215.27      | 5,461.5               | -856.8       | -606.0       | -762.0                  | 0.00                    | 0.00                   | 0.00                  |
| 5,700.0               | 15.55           | 215.27      | 5,557.8               | -878.7       | -621.5       | -781.4                  | 0.00                    | 0.00                   | 0.00                  |
| 5,800.0               | 15.55           | 215.27      | 5,654.2               | -900.5       | -637.0       | -800.9                  | 0.00                    | 0.00                   | 0.00                  |
| 5,900.0               | 15.55           | 215.27      | 5,750.5               | -922.4       | -652.4       | -820.4                  | 0.00                    | 0.00                   | 0.00                  |
| 6,000.0               | 15.55           | 215.27      | 5,846.8               | -944.3       | -667.9       | -839.9                  | 0.00                    | 0.00                   | 0.00                  |
| 6,100.0               | 15.55           | 215.27      | 5,943.2               | -966.2       | -683.4       | -859.3                  | 0.00                    | 0.00                   | 0.00                  |
| 6,200.0               | 15.55           | 215.27      | 6,039.5               | -988.1       | -698.9       | -878.8                  | 0.00                    | 0.00                   | 0.00                  |
| 6,300.0               | 15.55           | 215.27      | 6,135.9               | -1,010.0     | -714.4       | -898.3                  | 0.00                    | 0.00                   | 0.00                  |
| 6,400.0               | 15.55           | 215.27      | 6,232.2               | -1,031.9     | -729.9       | -917.7                  | 0.00                    | 0.00                   | 0.00                  |
| 6,500.0               | 15.55           | 215.27      | 6,328.5               | -1,053.8     | -745.3       | -937.2                  | 0.00                    | 0.00                   | 0.00                  |
| 6,600.0               | 15.55           | 215.27      | 6,424.9               | -1,075.7     | -760.8       | -956.7                  | 0.00                    | 0.00                   | 0.00                  |
| 6,700.0               | 15.55           | 215.27      | 6,521.2               | -1,097.6     | -776.3       | -976.1                  | 0.00                    | 0.00                   | 0.00                  |
| 6,800.0               | 15.55           | 215.27      | 6,617.5               | -1,119.5     | -791.8       | -995.6                  | 0.00                    | 0.00                   | 0.00                  |
| 6,900.0               | 15.55           | 215.27      | 6,713.9               | -1,141.4     | -807.3       | -1,015.1                | 0.00                    | 0.00                   | 0.00                  |
| 6,991.3               | 15.55           | 215.27      | 6,801.8               | -1,161.3     | -821.4       | -1,032.9                | 0.00                    | 0.00                   | 0.00                  |
| 7,000.0               | 15.38           | 215.27      | 6,810.2               | -1,163.2     | -822.8       | -1,034.5                | 2.00                    | -2.00                  | 0.00                  |
| 7,100.0               | 13.38           | 215.27      | 6,907.1               | -1,183.5     | -837.1       | -1,052.6                | 2.00                    | -2.00                  | 0.00                  |
| 7,200.0               | 11.38           | 215.27      | 7,004.8               | -1,201.0     | -849.5       | -1,068.1                | 2.00                    | -2.00                  | 0.00                  |
| 7,300.0               | 9.38            | 215.27      | 7,103.1               | -1,215.7     | -859.9       | -1,081.2                | 2.00                    | -2.00                  | 0.00                  |
| 7,400.0               | 7.38            | 215.27      | 7,202.0               | -1,227.6     | -868.3       | -1,091.8                | 2.00                    | -2.00                  | 0.00                  |
| 7,500.0               | 5.38            | 215.27      | 7,301.4               | -1,236.7     | -874.7       | -1,099.9                | 2.00                    | -2.00                  | 0.00                  |
| 7,600.0               | 3.38            | 215.27      | 7,401.1               | -1,242.9     | -879.1       | -1,105.4                | 2.00                    | -2.00                  | 0.00                  |
| 7,700.0               | 1.38            | 215.27      | 7,501.0               | -1,246.3     | -881.5       | -1,108.4                | 2.00                    | -2.00                  | 0.00                  |
| 7,769.0               | 0.00            | 0.00        | 7,570.0               | -1,247.0     | -882.0       | -1,109.0                | 2.00                    | -2.00                  | 0.00                  |
| 7,800.0               | 0.00            | 0.00        | 7,601.0               | -1,247.0     | -882.0       | -1,109.0                | 0.00                    | 0.00                   | 0.00                  |
| 7,900.0               | 0.00            | 0.00        | 7,701.0               | -1,247.0     | -882.0       | -1,109.0                | 0.00                    | 0.00                   | 0.00                  |
| 8,000.0               | 0.00            | 0.00        | 7,801.0               | -1,247.0     | -882.0       | -1,109.0                | 0.00                    | 0.00                   | 0.00                  |
| 8,100.0               | 0.00            | 0.00        | 7,901.0               | -1,247.0     | -882.0       | -1,109.0                | 0.00                    | 0.00                   | 0.00                  |
| 8,200.0               | 0.00            | 0.00        | 8,001.0               | -1,247.0     | -882.0       | -1,109.0                | 0.00                    | 0.00                   | 0.00                  |
| 8,300.0               | 0.00            | 0.00        | 8,101.0               | -1,247.0     | -882.0       | -1,109.0                | 0.00                    | 0.00                   | 0.00                  |
| 8,400.0               | 0.00            | 0.00        | 8,201.0               | -1,247.0     | -882.0       | -1,109.0                | 0.00                    | 0.00                   | 0.00                  |
| 8,500.0               | 0.00            | 0.00        | 8,301.0               | -1,247.0     | -882.0       | -1,109.0                | 0.00                    | 0.00                   | 0.00                  |
| 8,600.0               | 0.00            | 0.00        | 8,401.0               | -1,247.0     | -882.0       | -1,109.0                | 0.00                    | 0.00                   | 0.00                  |
| 8,700.0               | 0.00            | 0.00        | 8,501.0               | -1,247.0     | -882.0       | -1,109.0                | 0.00                    | 0.00                   | 0.00                  |
| 8,800.0               | 0.00            | 0.00        | 8,601.0               | -1,247.0     | -882.0       | -1,109.0                | 0.00                    | 0.00                   | 0.00                  |
| 8,900.0               | 0.00            | 0.00        | 8,701.0               | -1,247.0     | -882.0       | -1,109.0                | 0.00                    | 0.00                   | 0.00                  |
| 9,000.0               | 0.00            | 0.00        | 8,801.0               | -1,247.0     | -882.0       | -1,109.0                | 0.00                    | 0.00                   | 0.00                  |
| 9,100.0               | 0.00            | 0.00        | 8,901.0               | -1,247.0     | -882.0       | -1,109.0                | 0.00                    | 0.00                   | 0.00                  |
| 9,200.0               | 0.00            | 0.00        | 9,001.0               | -1,247.0     | -882.0       | -1,109.0                | 0.00                    | 0.00                   | 0.00                  |
| 9,301.5               | 0.00            | 0.00        | 9,102.5               | -1,247.0     | -882.0       | -1,109.0                | 0.00                    | 0.00                   | 0.00                  |
| 9,325.0               | 2.82            | 0.00        | 9,126.0               | -1,246.4     | -882.0       | -1,108.5                | 12.00                   | 12.00                  | 0.00                  |
| 9,350.0               | 5.82            | 0.00        | 9,150.9               | -1,244.5     | -882.0       | -1,106.6                | 12.00                   | 12.00                  | 0.00                  |
| 9,375.0               | 8.82            | 0.00        | 9,175.7               | -1,241.4     | -882.0       | -1,103.4                | 12.00                   | 12.00                  | 0.00                  |
| 9,400.0               | 11.82           | 0.00        | 9,200.3               | -1,236.9     | -882.0       | -1,099.0                | 12.00                   | 12.00                  | 0.00                  |
| 9,425.0               | 14.82           | 0.00        | 9,224.6               | -1,231.1     | -882.0       | -1,093.3                | 12.00                   | 12.00                  | 0.00                  |
| 9,450.0               | 17.82           | 0.00        | 9,248.6               | -1,224.1     | -882.0       | -1,086.4                | 12.00                   | 12.00                  | 0.00                  |
| 9,475.0               | 20.82           | 0.00        | 9,272.2               | -1,215.8     | -882.0       | -1,078.2                | 12.00                   | 12.00                  | 0.00                  |
| 9,500.0               | 23.82           | 0.00        | 9,295.3               | -1,206.3     | -882.0       | -1,068.8                | 12.00                   | 12.00                  | 0.00                  |
| 9,521.9               | 26.46           | 0.00        | 9,315.2               | -1,197.0     | -882.0       | -1,059.5                | 12.00                   | 12.00                  | 0.00                  |
| 9,525.0               | 26.83           | 359.99      | 9,317.9               | -1,195.6     | -882.0       | -1,058.2                | 12.00                   | 12.00                  | -0.21                 |
| 9,550.0               | 29.83           | 359.95      | 9,339.9               | -1,183.8     | -882.0       | -1,046.4                | 12.00                   | 12.00                  | -0.19                 |



## Planning Report

|                  |                             |                                     |                       |
|------------------|-----------------------------|-------------------------------------|-----------------------|
| <b>Database:</b> | PEDM                        | <b>Local Co-ordinate Reference:</b> | Well #206H            |
| <b>Company:</b>  | Midland                     | <b>TVD Reference:</b>               | kb = 26' @ 3475.0usft |
| <b>Project:</b>  | Lea County, NM (NAD 83 NME) | <b>MD Reference:</b>                | kb = 26' @ 3475.0usft |
| <b>Site:</b>     | Getty 5 Fed Com             | <b>North Reference:</b>             | Grid                  |
| <b>Well:</b>     | #206H                       | <b>Survey Calculation Method:</b>   | Minimum Curvature     |
| <b>Wellbore:</b> | OH                          |                                     |                       |
| <b>Design:</b>   | Plan #0.1 RT                |                                     |                       |

| Planned Survey        |                 |             |                       |              |              |                         |                         |                        |                       |  |
|-----------------------|-----------------|-------------|-----------------------|--------------|--------------|-------------------------|-------------------------|------------------------|-----------------------|--|
| Measured Depth (usft) | Inclination (°) | Azimuth (°) | Vertical Depth (usft) | +N/-S (usft) | +E/-W (usft) | Vertical Section (usft) | Dogleg Rate (°/100usft) | Build Rate (°/100usft) | Turn Rate (°/100usft) |  |
| 9,575.0               | 32.83           | 359.91      | 9,361.3               | -1,170.8     | -882.0       | -1,033.6                | 12.00                   | 12.00                  | -0.16                 |  |
| 9,600.0               | 35.83           | 359.87      | 9,381.9               | -1,156.7     | -882.1       | -1,019.6                | 12.00                   | 12.00                  | -0.13                 |  |
| 9,625.0               | 38.82           | 359.84      | 9,401.8               | -1,141.5     | -882.1       | -1,004.6                | 12.00                   | 12.00                  | -0.12                 |  |
| 9,650.0               | 41.82           | 359.82      | 9,420.9               | -1,125.3     | -882.1       | -988.6                  | 12.00                   | 12.00                  | -0.10                 |  |
| 9,675.0               | 44.82           | 359.80      | 9,439.1               | -1,108.2     | -882.2       | -971.6                  | 12.00                   | 12.00                  | -0.09                 |  |
| 9,700.0               | 47.82           | 359.78      | 9,456.3               | -1,090.1     | -882.3       | -953.7                  | 12.00                   | 12.00                  | -0.08                 |  |
| 9,725.0               | 50.82           | 359.76      | 9,472.6               | -1,071.2     | -882.3       | -934.9                  | 12.00                   | 12.00                  | -0.07                 |  |
| 9,750.0               | 53.82           | 359.74      | 9,487.9               | -1,051.4     | -882.4       | -915.3                  | 12.00                   | 12.00                  | -0.07                 |  |
| 9,775.0               | 56.82           | 359.72      | 9,502.1               | -1,030.8     | -882.5       | -895.0                  | 12.00                   | 12.00                  | -0.06                 |  |
| 9,800.0               | 59.82           | 359.71      | 9,515.2               | -1,009.5     | -882.6       | -873.9                  | 12.00                   | 12.00                  | -0.06                 |  |
| 9,825.0               | 62.82           | 359.70      | 9,527.2               | -987.6       | -882.7       | -852.2                  | 12.00                   | 12.00                  | -0.06                 |  |
| 9,850.0               | 65.82           | 359.68      | 9,538.1               | -965.1       | -882.9       | -829.8                  | 12.00                   | 12.00                  | -0.05                 |  |
| 9,875.0               | 68.82           | 359.67      | 9,547.7               | -942.0       | -883.0       | -807.0                  | 12.00                   | 12.00                  | -0.05                 |  |
| 9,900.0               | 71.82           | 359.66      | 9,556.1               | -918.5       | -883.1       | -783.7                  | 12.00                   | 12.00                  | -0.05                 |  |
| 9,925.0               | 74.82           | 359.65      | 9,563.3               | -894.5       | -883.3       | -760.0                  | 12.00                   | 12.00                  | -0.05                 |  |
| 9,950.0               | 77.82           | 359.64      | 9,569.2               | -870.2       | -883.4       | -735.9                  | 12.00                   | 12.00                  | -0.05                 |  |
| 9,975.0               | 80.82           | 359.62      | 9,573.8               | -845.7       | -883.6       | -711.6                  | 12.00                   | 12.00                  | -0.04                 |  |
| 10,000.0              | 83.82           | 359.61      | 9,577.2               | -820.9       | -883.7       | -687.0                  | 12.00                   | 12.00                  | -0.04                 |  |
| 10,025.0              | 86.82           | 359.60      | 9,579.2               | -796.0       | -883.9       | -662.3                  | 12.00                   | 12.00                  | -0.04                 |  |
| 10,051.5              | 90.00           | 359.59      | 9,579.9               | -769.5       | -884.1       | -636.1                  | 12.00                   | 12.00                  | -0.04                 |  |
| 10,100.0              | 90.00           | 359.59      | 9,579.9               | -721.0       | -884.5       | -588.0                  | 0.00                    | 0.00                   | 0.00                  |  |
| 10,200.0              | 90.00           | 359.59      | 9,579.9               | -621.0       | -885.2       | -488.9                  | 0.00                    | 0.00                   | 0.00                  |  |
| 10,300.0              | 90.00           | 359.59      | 9,579.9               | -521.0       | -885.9       | -389.9                  | 0.00                    | 0.00                   | 0.00                  |  |
| 10,400.0              | 90.00           | 359.59      | 9,579.9               | -421.0       | -886.6       | -290.8                  | 0.00                    | 0.00                   | 0.00                  |  |
| 10,500.0              | 90.00           | 359.59      | 9,579.9               | -321.0       | -887.3       | -191.7                  | 0.00                    | 0.00                   | 0.00                  |  |
| 10,600.0              | 90.00           | 359.59      | 9,579.9               | -221.0       | -888.0       | -92.6                   | 0.00                    | 0.00                   | 0.00                  |  |
| 10,700.0              | 90.00           | 359.59      | 9,580.0               | -121.0       | -888.7       | 6.5                     | 0.00                    | 0.00                   | 0.00                  |  |
| 10,800.0              | 90.00           | 359.59      | 9,580.0               | -21.0        | -889.4       | 105.6                   | 0.00                    | 0.00                   | 0.00                  |  |
| 10,900.0              | 90.00           | 359.59      | 9,580.0               | 79.0         | -890.1       | 204.6                   | 0.00                    | 0.00                   | 0.00                  |  |
| 11,000.0              | 90.00           | 359.59      | 9,580.0               | 179.0        | -890.9       | 303.7                   | 0.00                    | 0.00                   | 0.00                  |  |
| 11,100.0              | 90.00           | 359.59      | 9,580.0               | 279.0        | -891.6       | 402.8                   | 0.00                    | 0.00                   | 0.00                  |  |
| 11,200.0              | 90.00           | 359.59      | 9,580.0               | 379.0        | -892.3       | 501.9                   | 0.00                    | 0.00                   | 0.00                  |  |
| 11,300.0              | 90.00           | 359.59      | 9,580.0               | 479.0        | -893.0       | 601.0                   | 0.00                    | 0.00                   | 0.00                  |  |
| 11,400.0              | 90.00           | 359.59      | 9,580.0               | 579.0        | -893.7       | 700.1                   | 0.00                    | 0.00                   | 0.00                  |  |
| 11,500.0              | 90.00           | 359.59      | 9,580.0               | 679.0        | -894.4       | 799.1                   | 0.00                    | 0.00                   | 0.00                  |  |
| 11,600.0              | 90.00           | 359.59      | 9,580.0               | 779.0        | -895.1       | 898.2                   | 0.00                    | 0.00                   | 0.00                  |  |
| 11,700.0              | 90.00           | 359.59      | 9,580.0               | 879.0        | -895.8       | 997.3                   | 0.00                    | 0.00                   | 0.00                  |  |
| 11,800.0              | 90.00           | 359.59      | 9,580.0               | 979.0        | -896.6       | 1,096.4                 | 0.00                    | 0.00                   | 0.00                  |  |
| 11,900.0              | 90.00           | 359.59      | 9,580.0               | 1,078.9      | -897.3       | 1,195.5                 | 0.00                    | 0.00                   | 0.00                  |  |
| 12,000.0              | 90.00           | 359.59      | 9,580.0               | 1,178.9      | -898.0       | 1,294.6                 | 0.00                    | 0.00                   | 0.00                  |  |
| 12,100.0              | 90.00           | 359.59      | 9,580.0               | 1,278.9      | -898.7       | 1,393.7                 | 0.00                    | 0.00                   | 0.00                  |  |
| 12,200.0              | 90.00           | 359.59      | 9,580.0               | 1,378.9      | -899.4       | 1,492.7                 | 0.00                    | 0.00                   | 0.00                  |  |
| 12,300.0              | 90.00           | 359.59      | 9,580.0               | 1,478.9      | -900.1       | 1,591.8                 | 0.00                    | 0.00                   | 0.00                  |  |
| 12,400.0              | 90.00           | 359.59      | 9,580.0               | 1,578.9      | -900.8       | 1,690.9                 | 0.00                    | 0.00                   | 0.00                  |  |
| 12,500.0              | 90.00           | 359.59      | 9,580.0               | 1,678.9      | -901.5       | 1,790.0                 | 0.00                    | 0.00                   | 0.00                  |  |
| 12,600.0              | 90.00           | 359.59      | 9,580.0               | 1,778.9      | -902.2       | 1,889.1                 | 0.00                    | 0.00                   | 0.00                  |  |
| 12,700.0              | 90.00           | 359.59      | 9,580.0               | 1,878.9      | -903.0       | 1,988.2                 | 0.00                    | 0.00                   | 0.00                  |  |
| 12,800.0              | 90.00           | 359.59      | 9,580.0               | 1,978.9      | -903.7       | 2,087.2                 | 0.00                    | 0.00                   | 0.00                  |  |
| 12,900.0              | 90.00           | 359.59      | 9,580.0               | 2,078.9      | -904.4       | 2,186.3                 | 0.00                    | 0.00                   | 0.00                  |  |
| 13,000.0              | 90.00           | 359.59      | 9,580.0               | 2,178.9      | -905.1       | 2,285.4                 | 0.00                    | 0.00                   | 0.00                  |  |
| 13,100.0              | 90.00           | 359.59      | 9,580.0               | 2,278.9      | -905.8       | 2,384.5                 | 0.00                    | 0.00                   | 0.00                  |  |
| 13,200.0              | 90.00           | 359.59      | 9,580.0               | 2,378.9      | -906.5       | 2,483.6                 | 0.00                    | 0.00                   | 0.00                  |  |
| 13,300.0              | 90.00           | 359.59      | 9,580.0               | 2,478.9      | -907.2       | 2,582.7                 | 0.00                    | 0.00                   | 0.00                  |  |
| 13,400.0              | 90.00           | 359.59      | 9,580.0               | 2,578.9      | -907.9       | 2,681.7                 | 0.00                    | 0.00                   | 0.00                  |  |



## Planning Report

|                  |                             |                                     |                       |
|------------------|-----------------------------|-------------------------------------|-----------------------|
| <b>Database:</b> | PEDM                        | <b>Local Co-ordinate Reference:</b> | Well #206H            |
| <b>Company:</b>  | Midland                     | <b>TVD Reference:</b>               | kb = 26' @ 3475.0usft |
| <b>Project:</b>  | Lea County, NM (NAD 83 NME) | <b>MD Reference:</b>                | kb = 26' @ 3475.0usft |
| <b>Site:</b>     | Getty 5 Fed Com             | <b>North Reference:</b>             | Grid                  |
| <b>Well:</b>     | #206H                       | <b>Survey Calculation Method:</b>   | Minimum Curvature     |
| <b>Wellbore:</b> | OH                          |                                     |                       |
| <b>Design:</b>   | Plan #0.1 RT                |                                     |                       |

| Planned Survey        |                 |             |                       |              |              |                         |                         |                        |                       |  |
|-----------------------|-----------------|-------------|-----------------------|--------------|--------------|-------------------------|-------------------------|------------------------|-----------------------|--|
| Measured Depth (usft) | Inclination (°) | Azimuth (°) | Vertical Depth (usft) | +N/-S (usft) | +E/-W (usft) | Vertical Section (usft) | Dogleg Rate (°/100usft) | Build Rate (°/100usft) | Turn Rate (°/100usft) |  |
| 13,500.0              | 90.00           | 359.59      | 9,580.0               | 2,678.9      | -908.7       | 2,780.8                 | 0.00                    | 0.00                   | 0.00                  |  |
| 13,600.0              | 90.00           | 359.59      | 9,580.0               | 2,778.9      | -909.4       | 2,879.9                 | 0.00                    | 0.00                   | 0.00                  |  |
| 13,700.0              | 90.00           | 359.59      | 9,580.0               | 2,878.9      | -910.1       | 2,979.0                 | 0.00                    | 0.00                   | 0.00                  |  |
| 13,800.0              | 90.00           | 359.59      | 9,580.0               | 2,978.9      | -910.8       | 3,078.1                 | 0.00                    | 0.00                   | 0.00                  |  |
| 13,900.0              | 90.00           | 359.59      | 9,580.0               | 3,078.9      | -911.5       | 3,177.2                 | 0.00                    | 0.00                   | 0.00                  |  |
| 14,000.0              | 90.00           | 359.59      | 9,580.0               | 3,178.9      | -912.2       | 3,276.3                 | 0.00                    | 0.00                   | 0.00                  |  |
| 14,100.0              | 90.00           | 359.59      | 9,580.0               | 3,278.9      | -912.9       | 3,375.3                 | 0.00                    | 0.00                   | 0.00                  |  |
| 14,200.0              | 90.00           | 359.59      | 9,580.0               | 3,378.9      | -913.6       | 3,474.4                 | 0.00                    | 0.00                   | 0.00                  |  |
| 14,300.0              | 90.00           | 359.59      | 9,580.0               | 3,478.9      | -914.3       | 3,573.5                 | 0.00                    | 0.00                   | 0.00                  |  |
| 14,400.0              | 90.00           | 359.59      | 9,580.0               | 3,578.9      | -915.1       | 3,672.6                 | 0.00                    | 0.00                   | 0.00                  |  |
| 14,500.0              | 90.00           | 359.59      | 9,580.0               | 3,678.9      | -915.8       | 3,771.7                 | 0.00                    | 0.00                   | 0.00                  |  |
| 14,600.0              | 90.00           | 359.59      | 9,580.0               | 3,778.9      | -916.5       | 3,870.8                 | 0.00                    | 0.00                   | 0.00                  |  |
| 14,700.0              | 90.00           | 359.59      | 9,580.0               | 3,878.9      | -917.2       | 3,969.8                 | 0.00                    | 0.00                   | 0.00                  |  |
| 14,800.0              | 90.00           | 359.59      | 9,580.0               | 3,978.9      | -917.9       | 4,068.9                 | 0.00                    | 0.00                   | 0.00                  |  |
| 14,900.0              | 90.00           | 359.59      | 9,580.0               | 4,078.9      | -918.6       | 4,168.0                 | 0.00                    | 0.00                   | 0.00                  |  |
| 15,000.0              | 90.00           | 359.59      | 9,580.0               | 4,178.9      | -919.3       | 4,267.1                 | 0.00                    | 0.00                   | 0.00                  |  |
| 15,100.0              | 90.00           | 359.59      | 9,580.0               | 4,278.9      | -920.0       | 4,366.2                 | 0.00                    | 0.00                   | 0.00                  |  |
| 15,200.0              | 90.00           | 359.59      | 9,580.0               | 4,378.9      | -920.8       | 4,465.3                 | 0.00                    | 0.00                   | 0.00                  |  |
| 15,300.0              | 90.00           | 359.59      | 9,580.0               | 4,478.9      | -921.5       | 4,564.3                 | 0.00                    | 0.00                   | 0.00                  |  |
| 15,400.0              | 90.00           | 359.59      | 9,580.0               | 4,578.9      | -922.2       | 4,663.4                 | 0.00                    | 0.00                   | 0.00                  |  |
| 15,500.0              | 90.00           | 359.59      | 9,580.0               | 4,678.9      | -922.9       | 4,762.5                 | 0.00                    | 0.00                   | 0.00                  |  |
| 15,600.0              | 90.00           | 359.59      | 9,580.0               | 4,778.9      | -923.6       | 4,861.6                 | 0.00                    | 0.00                   | 0.00                  |  |
| 15,700.0              | 90.00           | 359.59      | 9,580.0               | 4,878.9      | -924.3       | 4,960.7                 | 0.00                    | 0.00                   | 0.00                  |  |
| 15,800.0              | 90.00           | 359.59      | 9,580.0               | 4,978.8      | -925.0       | 5,059.8                 | 0.00                    | 0.00                   | 0.00                  |  |
| 15,900.0              | 90.00           | 359.59      | 9,580.0               | 5,078.8      | -925.7       | 5,158.9                 | 0.00                    | 0.00                   | 0.00                  |  |
| 16,000.0              | 90.00           | 359.59      | 9,580.0               | 5,178.8      | -926.4       | 5,257.9                 | 0.00                    | 0.00                   | 0.00                  |  |
| 16,100.0              | 90.00           | 359.59      | 9,580.0               | 5,278.8      | -927.2       | 5,357.0                 | 0.00                    | 0.00                   | 0.00                  |  |
| 16,200.0              | 90.00           | 359.59      | 9,580.0               | 5,378.8      | -927.9       | 5,456.1                 | 0.00                    | 0.00                   | 0.00                  |  |
| 16,300.0              | 90.00           | 359.59      | 9,580.0               | 5,478.8      | -928.6       | 5,555.2                 | 0.00                    | 0.00                   | 0.00                  |  |
| 16,400.0              | 90.00           | 359.59      | 9,580.0               | 5,578.8      | -929.3       | 5,654.3                 | 0.00                    | 0.00                   | 0.00                  |  |
| 16,500.0              | 90.00           | 359.59      | 9,580.0               | 5,678.8      | -930.0       | 5,753.4                 | 0.00                    | 0.00                   | 0.00                  |  |
| 16,600.0              | 90.00           | 359.59      | 9,580.0               | 5,778.8      | -930.7       | 5,852.4                 | 0.00                    | 0.00                   | 0.00                  |  |
| 16,700.0              | 90.00           | 359.59      | 9,580.0               | 5,878.8      | -931.4       | 5,951.5                 | 0.00                    | 0.00                   | 0.00                  |  |
| 16,800.0              | 90.00           | 359.59      | 9,580.0               | 5,978.8      | -932.1       | 6,050.6                 | 0.00                    | 0.00                   | 0.00                  |  |
| 16,900.0              | 90.00           | 359.59      | 9,580.0               | 6,078.8      | -932.9       | 6,149.7                 | 0.00                    | 0.00                   | 0.00                  |  |
| 17,000.0              | 90.00           | 359.59      | 9,580.0               | 6,178.8      | -933.6       | 6,248.8                 | 0.00                    | 0.00                   | 0.00                  |  |
| 17,100.0              | 90.00           | 359.59      | 9,580.0               | 6,278.8      | -934.3       | 6,347.9                 | 0.00                    | 0.00                   | 0.00                  |  |
| 17,200.0              | 90.00           | 359.59      | 9,580.0               | 6,378.8      | -935.0       | 6,446.9                 | 0.00                    | 0.00                   | 0.00                  |  |
| 17,300.0              | 90.00           | 359.59      | 9,580.0               | 6,478.8      | -935.7       | 6,546.0                 | 0.00                    | 0.00                   | 0.00                  |  |
| 17,342.2              | 90.00           | 359.59      | 9,580.0               | 6,521.0      | -936.0       | 6,587.8                 | 0.00                    | 0.00                   | 0.00                  |  |



Planning Report

|           |                             |                              |                       |
|-----------|-----------------------------|------------------------------|-----------------------|
| Database: | PEDM                        | Local Co-ordinate Reference: | Well #206H            |
| Company:  | Midland                     | TVD Reference:               | kb = 26' @ 3475.0usft |
| Project:  | Lea County, NM (NAD 83 NME) | MD Reference:                | kb = 26' @ 3475.0usft |
| Site:     | Getty 5 Fed Com             | North Reference:             | Grid                  |
| Well:     | #206H                       | Survey Calculation Method:   | Minimum Curvature     |
| Wellbore: | OH                          |                              |                       |
| Design:   | Plan #0.1 RT                |                              |                       |

| Design Targets  |           |          |         |          |        |            |            |                  |                   |
|---|-----------|----------|---------|----------|--------|------------|------------|------------------|-------------------|
| Target Name   |           |          |         |          |        |            |            |                  |                   |
| - hit/miss target   | Dip Angle | Dip Dir. | TVD     | +N/-S    | +E/-W  | Northing   | Easting    | Latitude         | Longitude         |
| - Shape   | (°)       | (°)      | (usft)  | (usft)   | (usft) | (usft)     | (usft)     |                  |                   |
| KOP(Getty 5 Fed Com #<br>- plan hits target center<br>- Point | 0.00      | 0.00     | 9,102.5 | -1,247.0 | -882.0 | 419,999.00 | 769,739.00 | 32° 9' 9.013 N   | 103° 35' 43.118 W |
| FTP(Getty 5 Fed Com #<br>- plan hits target center<br>- Point | 0.00      | 0.01     | 9,315.2 | -1,197.0 | -882.0 | 420,049.00 | 769,739.00 | 32° 9' 9.508 N   | 103° 35' 43.114 W |
| PBHL(Getty 5 Fed Com<br>- plan hits target center<br>- Point  | 0.00      | 0.00     | 9,580.0 | 6,521.0  | -936.0 | 427,767.00 | 769,685.00 | 32° 10' 25.884 N | 103° 35' 43.127 W |



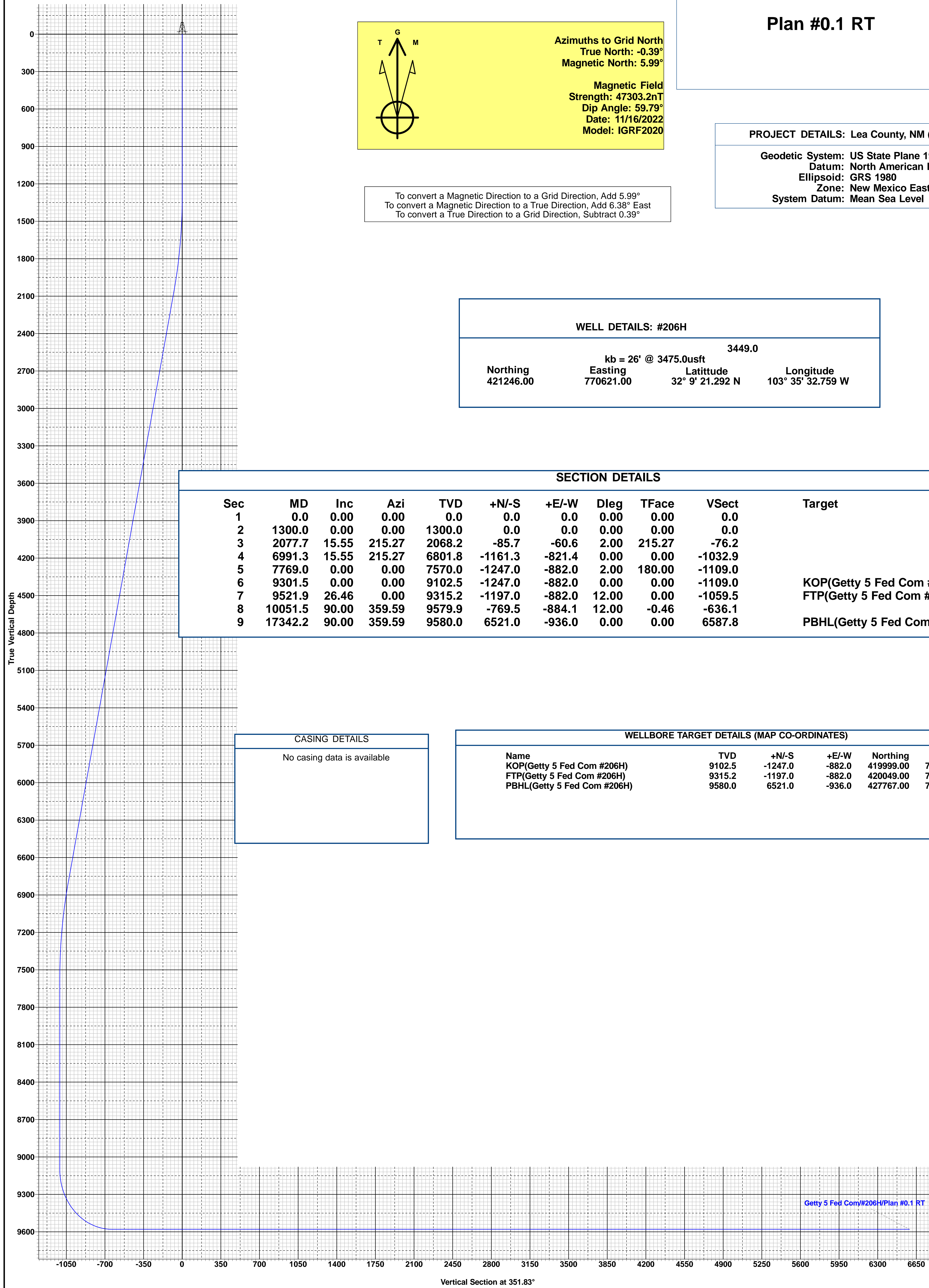

To convert a Magnetic Direction to a Grid Direction, Add 5.99°  
To convert a Magnetic Direction to a True Direction, Add 6.38° East  
To convert a True Direction to a Grid Direction, Subtract 0.39°

| WELL DETAILS: #206H   |           |                 |                   |  |
|-----------------------|-----------|-----------------|-------------------|--|
|                       |           | 3449.0          |                   |  |
| kb = 26' @ 3475.0usft |           |                 |                   |  |
| Northing              | Easting   | Latitude        | Longitude         |  |
| 421246.00             | 770621.00 | 32° 9' 21.292 N | 103° 35' 32.759 W |  |

| SECTION DETAILS |         |       |        |        |         |        |       |        |         |                             |
|-----------------|---------|-------|--------|--------|---------|--------|-------|--------|---------|-----------------------------|
| Sec             | MD      | Inc   | Azi    | TVD    | +N/-S   | +E/-W  | Dleg  | TFace  | VSect   | Target                      |
| 1               | 0.0     | 0.00  | 0.00   | 0.0    | 0.0     | 0.0    | 0.00  | 0.00   | 0.0     |                             |
| 2               | 1300.0  | 0.00  | 0.00   | 1300.0 | 0.0     | 0.0    | 0.00  | 0.00   | 0.0     |                             |
| 3               | 2077.7  | 15.55 | 215.27 | 2068.2 | -85.7   | -60.6  | 2.00  | 215.27 | -76.2   |                             |
| 4               | 6991.3  | 15.55 | 215.27 | 6801.8 | -1161.3 | -821.4 | 0.00  | 0.00   | -1032.9 |                             |
| 5               | 7769.0  | 0.00  | 0.00   | 7570.0 | -1247.0 | -882.0 | 2.00  | 180.00 | -1109.0 |                             |
| 6               | 9301.5  | 0.00  | 0.00   | 9102.5 | -1247.0 | -882.0 | 0.00  | 0.00   | -1109.0 | KOP(Getty 5 Fed Com #206H)  |
| 7               | 9521.9  | 26.46 | 0.00   | 9315.2 | -1197.0 | -882.0 | 12.00 | 0.00   | -1059.5 | FTP(Getty 5 Fed Com #206H)  |
| 8               | 10051.5 | 90.00 | 359.59 | 9579.9 | -769.5  | -884.1 | 12.00 | -0.46  | -636.1  |                             |
| 9               | 17342.2 | 90.00 | 359.59 | 9580.0 | 6521.0  | -936.0 | 0.00  | 0.00   | 6587.8  | PBHL(Getty 5 Fed Com #206H) |

| CASING DETAILS              |
|-----------------------------|
| No casing data is available |

| WELLBORE TARGET DETAILS (MAP CO-ORDINATES) |        |         |        |           |           |
|--|--------|---------|--------|-----------|-----------|
| Name                                       | TVD    | +N/-S   | +E/-W  | Northings | Easting   |
| KOP(Getty 5 Fed Com #206H)                 | 9102.5 | -1247.0 | -882.0 | 419999.00 | 769739.00 |
| FTP(Getty 5 Fed Com #206H)                 | 9315.2 | -1197.0 | -882.0 | 420049.00 | 769739.00 |
| PBHL(Getty 5 Fed Com #206H)                | 9580.0 | 6521.0  | -936.0 | 427767.00 | 769685.00 |

Lea County, NM (NAD 83 NME)

Getty 5 Fed Com #206H

Plan #0.1 RT

PROJECT DETAILS: Lea County, NM (NAD 83 NME)

Geodetic System: US State Plane 1983  
Datum: North American Datum 1983  
Ellipsoid: GRS 1980  
Zone: New Mexico Eastern Zone  
System Datum: Mean Sea Level

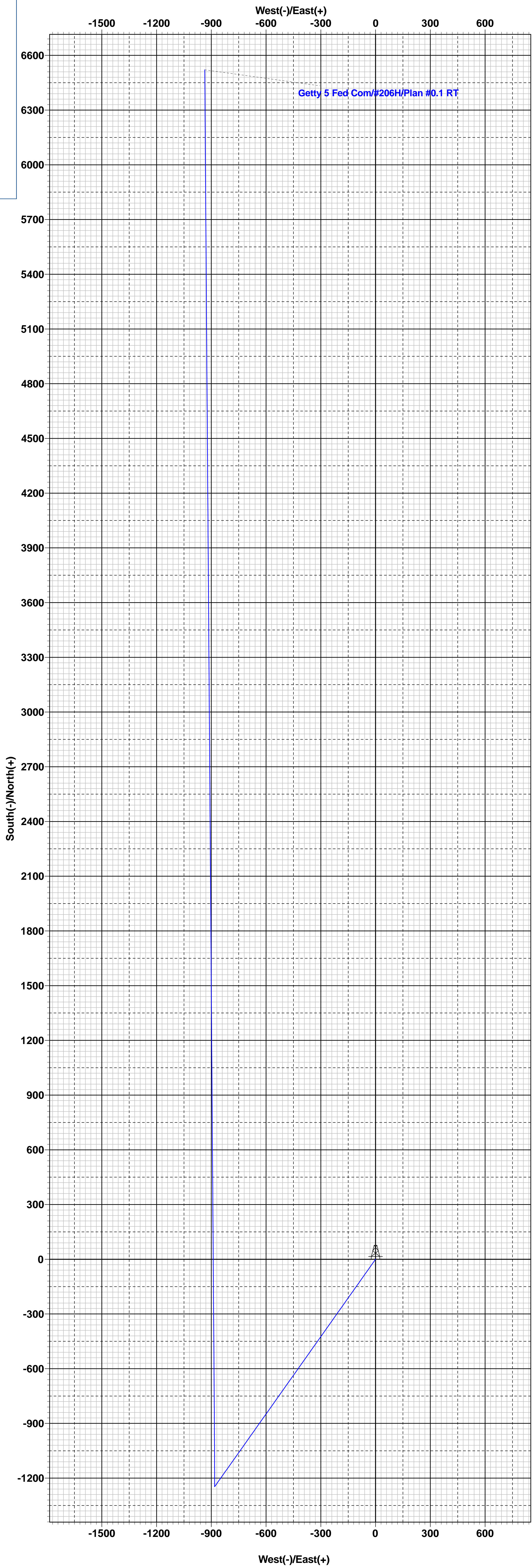

## PECOS DISTRICT DRILLING CONDITIONS OF APPROVAL

|                       |                             |
|-----------------------|-----------------------------|
| OPERATOR'S NAME:      | EOG Resources Incorporated  |
| WELL NAME & NO.:      | GETTY 5 FED COM 206H        |
| SURFACE HOLE FOOTAGE: | 1292'/S & 2067'/E           |
| BOTTOM HOLE FOOTAGE:  | 2539'/S & 2330'/W           |
| LOCATION:             | Section 5, T.25 S., R.33 E. |
| COUNTY:               | Lea County, New Mexico      |

COA

|                                  |  |  |  |
|----------------------------------|--|--|--|
| H2S                              | <input checked="" type="radio"/> Yes                   | <input type="radio"/> No                                 |  |
| Potash                           | <input checked="" type="radio"/> None                  | <input type="radio"/> Secretary                          | <input type="radio"/> R-111-P                      |
| Cave/Karst Potential             | <input checked="" type="radio"/> Low                   | <input type="radio"/> Medium                             | <input type="radio"/> High                         |
| Cave/Karst Potential             | <input type="radio"/> Critical                         |  |  |
| Variance                         | <input type="radio"/> None                             | <input checked="" type="radio"/> Flex Hose               | <input type="radio"/> Other                        |
| Wellhead                         | <input type="radio"/> Conventional                     | <input checked="" type="radio"/> Multibowl               | <input type="radio"/> Both                         |
| Wellhead Variance                | <input type="radio"/> Diverter                         |  |  |
| Other                            | <input type="checkbox"/> 4 String                      | <input type="checkbox"/> Capitan Reef                    | <input type="checkbox"/> WIPP                      |
| Other                            | <input type="checkbox"/> Fluid Filled                  | <input type="checkbox"/> Pilot Hole                      | <input type="checkbox"/> Open Annulus              |
| Cementing                        | <input type="checkbox"/> Contingency<br>Cement Squeeze | <input type="checkbox"/> EchoMeter                       | <input type="checkbox"/> Primary Cement<br>Squeeze |
| Special Requirements             | <input type="checkbox"/> Water Disposal                | <input checked="" type="checkbox"/> COM                  | <input type="checkbox"/> Unit                      |
| Special Requirements             | <input type="checkbox"/> Batch Sundry                  |  |  |
| Special Requirements<br>Variance | <input checked="" type="checkbox"/> Break Testing      | <input checked="" type="checkbox"/> Offline<br>Cementing | <input type="checkbox"/> Casing<br>Clearance       |

### A. HYDROGEN SULFIDE

A Hydrogen Sulfide (H2S) Drilling Plan shall be activated AT SPUD. As a result, the Hydrogen Sulfide area must meet Onshore Order 6 requirements, which includes equipment and personnel/public protection items. If Hydrogen Sulfide is encountered, please provide measured values and formations to the BLM.

### B. CASING

#### Primary Casing Design:

1. The **13-3/8** inch surface casing shall be set at approximately **1,180** feet (a minimum of 25 feet (Lea County) into the Rustler Anhydrite, above the salt, and below usable fresh water) and cemented to the surface.



- a. If cement does not circulate to the surface, the appropriate BLM office shall be notified and a temperature survey utilizing an electronic type temperature survey with surface log readout will be used or a cement bond log shall be run to verify the top of the cement. Temperature survey will be run a minimum of six hours after pumping cement and ideally between 8-10 hours after completing the cement job.
  - b. Wait on cement (WOC) time for a primary cement job will be a minimum of **8 hours** or 500 pounds compressive strength, whichever is greater. (This is to include the lead cement)
  - c. Wait on cement (WOC) time for a remedial job will be a minimum of 4 hours after bringing cement to surface or 500 pounds compressive strength, whichever is greater.
  - d. If cement falls back, remedial cementing will be done prior to drilling out that string.
2. The **9-5/8** inch intermediate casing shall be set at approximately **4,760** feet **TVD**. **CASING TO BE KEPT AT LEAST HALF FULL DURING RUN**. The minimum required fill of cement behind the **9-5/8** inch intermediate casing is:
  - Cement to surface. If cement does not circulate see B.1.a, c-d above.
3. The **5-1/2** inch production casing shall be set at approximately **17,342** feet. The minimum required fill of cement behind the **5-1/2** inch production casing is:
  - Cement should tie-back at least **200 feet** into previous casing string. Operator shall provide method of verification.

**Alternate Casing Design:**

1. The **10-3/4** inch surface casing shall be set at approximately **1,180** feet (a minimum of 25 feet (Lea County) into the Rustler Anhydrite, above the salt, and below usable fresh water) and cemented to the surface.
  - a. If cement does not circulate to the surface, the appropriate BLM office shall be notified and a temperature survey utilizing an electronic type temperature survey with surface log readout will be used or a cement bond log shall be run to verify the top of the cement. Temperature survey will be run a minimum of six hours after pumping cement and ideally between 8-10 hours after completing the cement job.
  - b. Wait on cement (WOC) time for a primary cement job will be a minimum of **8 hours** or 500 pounds compressive strength, whichever is greater. (This is to include the lead cement)
  - c. Wait on cement (WOC) time for a remedial job will be a minimum of 4 hours after bringing cement to surface or 500 pounds compressive strength, whichever is greater.



- d. If cement falls back, remedial cementing will be done prior to drilling out that string.
2. The **8-5/8** inch intermediate casing shall be set at approximately **4,760** feet **TVD**. **CASING TO BE KEPT AT LEAST HALF FULL DURING RUN**. The minimum required fill of cement behind the **8-5/8** inch intermediate casing is:
  - Cement to surface. If cement does not circulate see B.1.a, c-d above.
3. The **5-1/2** inch production casing shall be set at approximately **17,342** feet The minimum required fill of cement behind the **5-1/2** inch production casing is:
  - Cement should tie-back at least **200 feet** into previous casing string. Operator shall provide method of verification.

### C. PRESSURE CONTROL

1. Variance approved to use flex line from BOP to choke manifold. Manufacturer's specification to be readily available. No external damage to flex line. Flex line to be installed as straight as possible (no hard bends).'
2. Operator has proposed a multi-bowl wellhead assembly. This assembly will only be tested when installed on the **13-3/8** inch surface casing. Minimum working pressure of the blowout preventer (BOP) and related equipment (BOPE) required for drilling below the surface casing shoe shall be **5000 (5M) psi**. **Variance is approved to use a 5000 (5M) Annular which shall be tested to 3500 (70% Working Pressure) psi**.
  - a. Wellhead shall be installed by manufacturer's representatives, submit documentation with subsequent sundry.
  - b. If the welding is performed by a third party, the manufacturer's representative shall monitor the temperature to verify that it does not exceed the maximum temperature of the seal.
  - c. Manufacturer representative shall install the test plug for the initial BOP test.
  - d. If the cement does not circulate and one inch operations would have been possible with a standard wellhead, the well head shall be cut off, cementing operations performed and another wellhead installed.
  - e. Whenever any seal subject to test pressure is broken, all the tests in OOGO2.III.A.2.i must be followed.

### D. SPECIAL REQUIREMENT (S)

#### Communitization Agreement

- The operator will submit a Communitization Agreement to the Santa Fe Office, 301 Dinosaur Trail Santa Fe, New Mexico 87508, at least 90 days before the anticipated date of first production from a well subject to a spacing order issued by the New Mexico Oil Conservation Division. The Communitization Agreement will include the

signatures of all working interest owners in all Federal and Indian leases subject to the Communitization Agreement (i.e., operating rights owners and lessees of record), or certification that the operator has obtained the written signatures of all such owners and will make those signatures available to the BLM immediately upon request.

- The operator will submit an as-drilled survey well plat of the well completion, but are not limited to, those specified in Onshore Order 1 and 2.
- If the operator does not comply with this condition of approval, the BLM may take enforcement actions that include, but are not limited to, those specified in 43 CFR 3163.1.
- In addition, the well sign shall include the surface and bottom hole lease numbers. When the Communitization Agreement number is known, it shall also be on the sign.

**(Note: For a minimum 5M BOPE or less (Utilizing a 10M BOPE system)**

**BOPE Break Testing Variance**

- BOPE Break Testing is ONLY permitted for 5M BOPE or less. (Annular preventer must be tested to a minimum of 70% of BOPE working pressure and shall be higher than the MASP)
- BOPE Break Testing is NOT permitted to drilling the production hole section.
- Variance only pertains to the intermediate hole-sections and no deeper than the Bone Springs formation.
- While in transfer between wells, the BOPE shall be secured by the hydraulic carrier or cradle.
- Any well control event while drilling require notification to the BLM Petroleum Engineer (575-706-2779) prior to the commencement of any BOPE Break Testing operations.
- A full BOPE test is required prior to drilling the first deep intermediate hole section. If any subsequent hole interval is deeper than the first, a full BOPE test will be required. (200' TVD tolerance between intermediate shoes is allowable).
- The BLM is to be contacted (575-689-5981 Lea County) 4 hours prior to BOPE tests.
- As a minimum, a full BOPE test shall be performed at 21-day intervals.
- In the event any repairs or replacement of the BOPE is required, the BOPE shall test as per Onshore Oil and Gas Order No. 2.
- If in the event break testing is not utilized, then a full BOPE test would be conducted.

**Casing Clearance:**

- Variance in place for production interval as long as the 500' overlap into the previous casing meets the requirement
- Variance in place for salt interval clearance based on caliper data study

**Offline Cementing**

Operator is approved for offline cementing for surface and intermediate intervals. Notify the BLM prior to the commencement of any offline cementing procedure.

## GENERAL REQUIREMENTS

The BLM is to be notified in advance for a representative to witness:

- a. Spudding well (minimum of 24 hours)
- b. Setting and/or Cementing of all casing strings (minimum of 4 hours)
- c. BOPE tests (minimum of 4 hours)

☒ Eddy County

**EMAIL** or call the Carlsbad Field Office, 620 East Greene St., Carlsbad, NM 88220,

[BLM\\_NM\\_CFO\\_DrillingNotifications@BLM.GOV](mailto:BLM_NM_CFO_DrillingNotifications@BLM.GOV)

(575) 361-2822

☒ Lea County

Call the Hobbs Field Station, 414 West Taylor, Hobbs NM 88240,

(575) 689-5981

1. Unless the production casing has been run and cemented or the well has been properly plugged, the drilling rig shall not be removed from over the hole without prior approval.
  - a. In the event the operator has proposed to drill multiple wells utilizing a skid/walking rig. Operator shall secure the wellbore on the current well, after installing and testing the wellhead, by installing a blind flange of like pressure rating to the wellhead and a pressure gauge that can be monitored while drilling is performed on the other well(s).
  - b. When the operator proposes to set surface casing with Spudder Rig
    - Notify the BLM when moving in and removing the Spudder Rig.
    - Notify the BLM when moving in the 2<sup>nd</sup> Rig. Rig to be moved in within 90 days of notification that Spudder Rig has left the location.
    - BOP/BOPE test to be conducted per **43 CFR part 3170 Subpart 3172** as soon as 2nd Rig is rigged up on well.
2. Floor controls are required for 3M or Greater systems. These controls will be on the rig floor, unobstructed, readily accessible to the driller and will be operational at all times during drilling and/or completion activities. Rig floor is defined as the area immediately around the rotary table; the area immediately above the substructure on which the draw works are located, this does not include the dog house or stairway area.
3. The record of the drilling rate along with the GR/N well log run from TD to surface (horizontal well – vertical portion of hole) shall be submitted to the BLM office as well as all other logs run on the borehole 30 days from completion. If available, a

digital copy of the logs is to be submitted in addition to the paper copies. The Rustler top and top and bottom of Salt are to be recorded on the Completion Report.

A. CASING

1. Changes to the approved APD casing program need prior approval if the items substituted are of lesser grade or different casing size or are Non-API. The Operator can exchange the components of the proposal with that of superior strength (i.e. changing from J-55 to N-80, or from 36# to 40#). Changes to the approved cement program need prior approval if the altered cement plan has less volume or strength or if the changes are substantial (i.e. Multistage tool, ECP, etc.). The initial wellhead installed on the well will remain on the well with spools used as needed.
2. Wait on cement (WOC) for Potash Areas: After cementing but before commencing any tests, the casing string shall stand cemented under pressure until both of the following conditions have been met: 1) cement reaches a minimum compressive strength of 500 psi for all cement blends, 2) until cement has been in place at least 24 hours. WOC time will be recorded in the driller's log. The casing integrity test can be done (prior to the cement setting up) immediately after bumping the plug.
3. Wait on cement (WOC) for Water Basin: After cementing but before commencing any tests, the casing string shall stand cemented under pressure until both of the following conditions have been met: 1) cement reaches a minimum compressive strength of 500 psi at the shoe, 2) until cement has been in place at least 8 hours. WOC time will be recorded in the driller's log. See individual casing strings for details regarding lead cement slurry requirements. The casing integrity test can be done (prior to the cement setting up) immediately after bumping the plug.
4. Provide compressive strengths including hours to reach required 500 pounds compressive strength prior to cementing each casing string. Have well specific cement details onsite prior to pumping the cement for each casing string.
5. No pea gravel permitted for remedial or fall back remedial without prior authorization from the BLM engineer.
6. On that portion of any well approved for a 5M BOPE system or greater, a pressure integrity test of each casing shoe shall be performed. Formation at the shoe shall be tested to a minimum of the mud weight equivalent anticipated to control the formation pressure to the next casing depth or at total depth of the well. This test shall be performed before drilling more than 20 feet of new hole.
7. If hardband drill pipe is rotated inside casing, returns will be monitored for metal. If metal is found in samples, drill pipe will be pulled and rubber protectors which have a larger diameter than the tool joints of the drill pipe will be installed prior to continuing drilling operations.

8. Whenever a casing string is cemented in the R-111-P potash area, the NMOCD requirements shall be followed.

**B. PRESSURE CONTROL**

1. All blowout preventer (BOP) and related equipment (BOPE) shall comply with well control requirements as described in **43 CFR part 3170 Subpart 3172** and **API STD 53 Sec. 5.3**.
2. If a variance is approved for a flexible hose to be installed from the BOP to the choke manifold, the following requirements apply: The flex line must meet the requirements of API 16C. Check condition of flexible line from BOP to choke manifold, replace if exterior is damaged or if line fails test. Line to be as straight as possible with no hard bends and is to be anchored according to Manufacturer's requirements. The flexible hose can be exchanged with a hose of equal size and equal or greater pressure rating. Anchor requirements, specification sheet and hydrostatic pressure test certification matching the hose in service, to be onsite for review. These documents shall be posted in the company man's trailer and on the rig floor.
3. 5M or higher system requires an HCR valve, remote kill line and annular to match. The remote kill line is to be installed prior to testing the system and tested to stack pressure.
4. If the operator has proposed a multi-bowl wellhead assembly in the APD. The following requirements must be met:
  - a. Wellhead shall be installed by manufacturer's representatives, submit documentation with subsequent sundry.
  - b. If the welding is performed by a third party, the manufacturer's representative shall monitor the temperature to verify that it does not exceed the maximum temperature of the seal.
  - c. Manufacturer representative shall install the test plug for the initial BOP test.
  - d. Whenever any seal subject to test pressure is broken, all the tests in **43 CFR part 3170 Subpart 3172** must be followed.
  - e. If the cement does not circulate and one inch operations would have been possible with a standard wellhead, the well head shall be cut off, cementing operations performed and another wellhead installed.
5. The appropriate BLM office shall be notified a minimum of 4 hours in advance for a representative to witness the tests.
  - a. In a water basin, for all casing strings utilizing slips, these are to be set as soon as the crew and rig are ready and any fallback cement remediation has been done. The casing cut-off and BOP installation can be initiated four hours after

installing the slips, which will be approximately six hours after bumping the plug. For those casing strings not using slips, the minimum wait time before cut-off is eight hours after bumping the plug. BOP/BOPE testing can begin after cut-off or once cement reaches 500 psi compressive strength (including lead cement), whichever is greater. However, if the float does not hold, cut-off cannot be initiated until cement reaches 500 psi compressive strength (including lead when specified).

- b. In potash areas, for all casing strings utilizing slips, these are to be set as soon as the crew and rig are ready and any fallback cement remediation has been done. For all casing strings, casing cut-off and BOP installation can be initiated at twelve hours after bumping the cement plug. The BOPE test can be initiated after bumping the cement plug with the casing valve open. (only applies to single stage cement jobs, prior to the cement setting up.)
- c. The tests shall be done by an independent service company utilizing a test plug not a cup or J-packer and can be initiated immediately with the casing valve open. The operator also has the option of utilizing an independent tester to test without a plug (i.e. against the casing) pursuant to **43 CFR part 3170 Subpart 3172** with the pressure not to exceed 70% of the burst rating for the casing. Any test against the casing must meet the WOC time for water basin (8 hours) or potash (24 hours) or 500 pounds compressive strength, whichever is greater, prior to initiating the test (see casing segment as lead cement may be critical item).
- d. The test shall be run on a 5000 psi chart for a 2-3M BOP/BOP, on a 10000 psi chart for a 5M BOP/BOPE and on a 15000 psi chart for a 10M BOP/BOPE. If a linear chart is used, it shall be a one hour chart. A circular chart shall have a maximum 2 hour clock. If a twelve hour or twenty-four hour chart is used, tester shall make a notation that it is run with a two hour clock.
- e. The results of the test shall be reported to the appropriate BLM office.
- f. All tests are required to be recorded on a calibrated test chart. A copy of the BOP/BOPE test chart and a copy of independent service company test will be submitted to the appropriate BLM office.
- g. The BOP/BOPE test shall include a low pressure test from 250 to 300 psi. The test will be held for a minimum of 10 minutes if test is done with a test plug and 30 minutes without a test plug. This test shall be performed prior to the test at full stack pressure.
- h. BOP/BOPE must be tested by an independent service company within 500 feet of the top of the Wolfcamp formation if the time between the setting of the intermediate casing and reaching this depth exceeds 20 days. This test does not exclude the test prior to drilling out the casing shoe as per **43 CFR**

**part 3170 Subpart 3172.**

**C. DRILLING MUD**

Mud system monitoring equipment, with derrick floor indicators and visual and audio alarms, shall be operating before drilling into the Wolfcamp formation, and shall be used until production casing is run and cemented.

**D. WASTE MATERIAL AND FLUIDS**

All waste (i.e. drilling fluids, trash, salts, chemicals, sewage, gray water, etc.) created as a result of drilling operations and completion operations shall be safely contained and disposed of properly at a waste disposal facility. No waste material or fluid shall be disposed of on the well location or surrounding area.

Porto-johns and trash containers will be on-location during fracturing operations or any other crew-intensive operations.

KPI 5/21/2024





Getty 5 Fed Com #206H

## Hydrogen Sulfide Plan Summary

**A. All personnel shall receive proper H2S training in accordance with Onshore Order III.C.3.a.**

**B. Briefing Area: two perpendicular areas will be designated by signs and readily accessible.**

**C. Required Emergency Equipment:**

■ **Well control equipment**

- a. Flare line 150' from wellhead to be ignited by flare gun.
- b. Choke manifold with a remotely operated choke.
- c. Mud/gas separator

■ **Protective equipment for essential personnel:**

- a. Breathing Apparatus:
  - i. Rescue Packs (SCBA) — 1 unit shall be placed at each breathing area, 2 shall be stored in the safety trailer.
  - ii. Work/Escape packs — 4 packs shall be stored on the rig floor with sufficient air hose not to restrict work activity.
  - iii. Emergency Escape Packs — 4 packs shall be stored in the doghouse for emergency evacuation.
- b. Auxiliary Rescue Equipment:
  - i. Stretcher
  - ii. Two OSHA full body harness
  - iii. 100 ft 5/8 inch OSHA approved rope
  - iv. 1-20# class ABC fire extinguisher

■ **H2S Detection and Monitoring Equipment:**

The stationary detector with three sensors will be placed in the upper dog house if equipped, set to visually alarm @ 10 ppm and audible @ 14 ppm. Calibrate a minimum of every 30 days or as needed. The sensors will be placed in the following places: Rig floor / Bell nipple / End of flow line or where well bore fluid is being discharged. (Gas sample tubes will be stored in the safety trailer)

■ **Visual Warning System:**

- a. One color code condition sign will be placed at the entrance to the site reflecting the possible conditions at the site.
- b. A colored condition flag will be on display, reflecting the current condition at the site at the time.
- c. Two wind socks will be placed in strategic locations, visible from all angles.





Getty 5 Fed Com #206H

■ **Mud Program:**

The mud program has been designed to minimize the volume of H<sub>2</sub>S circulated to surface. The operator will have the necessary mud products to minimize hazards while drilling in H<sub>2</sub>S bearing zones.

■ **Metallurgy:**

All drill strings, casings, tubing, wellhead, blowout preventer, drilling spool, kill lines, choke manifold and lines, and valves shall be suitable for H<sub>2</sub>S service.

■ **Communication:**

Communication will be via cell phones and land lines where available.



Getty 5 Fed Com #206H

## Emergency Assistance Telephone List

| <b>PUBLIC SAFETY:</b>                                 | <b>911 or</b>  |
|---|----------------|
| <b>Lea County Sheriff's Department</b>                | (575) 396-3611 |
| Corey Helton  |                |
| <b>Fire Department</b>                                |                |
| Carlsbad  | (575) 885-3125 |
| Artesia   | (575) 746-5050 |
| <b>Hospitals</b>                                      |                |
| Carlsbad  | (575) 887-4121 |
| Artesia   | (575) 748-3333 |
| Hobbs   | (575) 392-1979 |
| <b>Dept. of Public Safety/Carlsbad</b>                | (575) 748-9718 |
| <b>Highway Department</b>                             | (575) 885-3281 |
| <b>U.S. Department of Labor</b>                       | (575) 887-1174 |
| <b>Bureau of Land Management - Hobbs (Lea Co)</b>     | (575) 393-3612 |
| PET On Call - Hobbs                                   | (575) 706-2779 |
| <b>Bureau of Land Management - Carlsbad (Eddy Co)</b> | (575) 234-5972 |
| PET On Call - Carlsbad                                | (575) 706-2779 |
| <b>New Mexico Oil Conservation Division - Artesia</b> | (575) 748-1283 |
| Inspection Group South - Gilbert Gordero              | (575) 626-0830 |
| <b>EOG Resources, Inc.</b>                            |                |
| EOG Midland   | (432) 686-3600 |
| <b>Company Drilling Consultants:</b>                  |                |
| Jett Dueitt   | (432) 230-4840 |
| Blake Burney  |                |
| <b>Drilling Engineers</b>                             |                |
| Stephen Davis   | (432) 235-9789 |
| Matt Day  | (210) 296-4456 |
| <b>Drilling Managers</b>                              |                |
| Branden Keener  | (210) 294-3729 |
| <b>Drilling Superintendents</b>                       |                |
| Lance Hardy   | (432) 215-8152 |
| Ryan Reynolds   | (432) 215-5978 |
| Steve Kelly   | (210) 416-7894 |
| <b>H&amp;P Drilling</b>                               |                |
| H&P Drilling  | (432) 563-5757 |
| <b>Nabors Drilling</b>                                |                |
| Nabors Drilling                                       | (432) 363-8180 |
| <b>Patterson UTI</b>                                  |                |
| Patterson UTI   | (432) 561-9382 |
| <b>EOG Safety</b>                                     |                |
| Brian Chandler (HSE Manager)                          | (817) 239-0251 |

**District I**  
1625 N. French Dr., Hobbs, NM 88240  
Phone:(575) 393-6161 Fax:(575) 393-0720  
**District II**  
811 S. First St., Artesia, NM 88210  
Phone:(575) 748-1283 Fax:(575) 748-9720  
**District III**  
1000 Rio Brazos Rd., Aztec, NM 87410  
Phone:(505) 334-6178 Fax:(505) 334-6170  
**District IV**  
1220 S. St Francis Dr., Santa Fe, NM 87505  
Phone:(505) 476-3470 Fax:(505) 476-3462

**State of New Mexico**  
**Energy, Minerals and Natural Resources**  
**Oil Conservation Division**  
**1220 S. St Francis Dr.**  
**Santa Fe, NM 87505**

CONDITIONS  
  
Action 348940

CONDITIONS

|   |   |
|---|---|
| Operator:<br>EOG RESOURCES INC<br>5509 Champions Drive<br>Midland, TX 79706 | OGRID:  |
|   | 7377  |
|   | Action Number:<br>348940  |
|   | Action Type:<br>[C-101] BLM - Federal/Indian Land Lease (Form 3160-3) |

CONDITIONS

| Created By | Condition  | Condition Date |
|------------|--|----------------|
| pkautz     | Will require a File As Drilled C-102 and a Directional Survey with the C-104   | 6/14/2024      |
| pkautz     | Once the well is spud, to prevent ground water contamination through whole or partial conduits from the surface, the operator shall drill without interruption through the fresh water zone or zones and shall immediately set in cement the water protection string | 6/14/2024      |
| pkautz     | Oil base muds are not to be used until fresh water zones are cased and cemented providing isolation from the oil or diesel. This includes synthetic oils. Oil based mud, drilling fluids and solids must be contained in a steel closed loop system                  | 6/14/2024      |
| pkautz     | If cement does not circulate on any string, a CBL is required for that string of casing  | 6/14/2024      |