

Well Name: BRUSHY DRAW 31 FEDERAL	Well Location: T25S / R30E / SEC 31 / SENE / 32.08758 / -103.914269	County or Parish/State: EDDY / NM
Well Number: 907H	Type of Well: OIL WELL	Allottee or Tribe Name:
Lease Number: NMNM102033	Unit or CA Name:	Unit or CA Number:
US Well Number: 3001545160	Operator: XTO PERMIAN OPERATING LLC	

Notice of Intent

Sundry ID: 2390003

Type of Submission: Notice of Intent	Type of Action: Other
Date Sundry Submitted: 06/02/2021	Time Sundry Submitted: 12:04
Date proposed operation will begin: 06/14/2021	

Procedure Description: **Spacing, Casing/Cement, Drilling Variance Changes XTO Permian Operating, LLC requests permission to make the following changes to the original APD: No Additional Surface Disturbance Name change fr/Brushy Draw 31 Federal 907H to Poker Lake Unit 31-30 BD 907H Change Pool fr/Corral Canyon; Bone Spring South to Purple Sage; Wolfcamp (Gas) Change BHL fr/2440'FNL & 990'FEL, Section 7-T26S-R30E to 50'FNL & 990'FEL, Section 30-T25S-R30E Casing/Cement design per the attached drilling program. XTO also requests the following variances: Approval to utilize a spudder rig to pre-set surface casing per the attached description of operations. Batch drill this well if necessary. In doing so, XTO will set each casing string and ensure that the well is cemented properly and the well is static. With floats holding, no pressure on the csg annulus, and the installation of a 10K TA cap as per recommendations, XTO will contact the BLM to skid the rig to drill the remaining wells on the pad. Once surface and intermediate strings are all completed, XTO will begin drilling the production hole on each of the wells. ONLY test broken pressure seals on the BOP equipment per the attached procedure. A variance is requested to cement offline for the surface and intermediate casing strings. Attachments: C102 Drilling Program Directional Plan Multibowl Diagram 5MBOP/5MCM Spudder Rig Description of Operations BOP Break Test Procedure Offline Cementing Procedure

Surface Disturbance

Is any additional surface disturbance proposed?: No

NOI Attachments

Procedure Description

PLU_31_30_BD_907H_Sundry_20210602120410.pdf

Received by OCD: 6/27/2024 5:22:49 PM

Well Name: BRUSHY DRAW 31
FEDERAL

Well Location: T25S / R30E / SEC 31 /
SENE / 32.08758 / -103.914269

County or Parish/State: EDDY /
NM

Well Number: 907H

Type of Well: OIL WELL

Allottee or Tribe Name:

Lease Number: NMNM102033

Unit or CA Name:

Unit or CA Number:

US Well Number: 3001545160

Operator: XTO PERMIAN OPERATING
LLC

Conditions of Approval

Specialist Review

Conditions_of_Approval_20210603124655.pdf

Operator

I certify that the foregoing is true and correct. Title 18 U.S.C. Section 1001 and Title 43 U.S.C. Section 1212, make it a crime for any person knowingly and willfully to make to any department or agency of the United States any false, fictitious or fraudulent statements or representations as to any matter within its jurisdiction. Electronic submission of Sundry Notices through this system satisfies regulations requiring a

Operator Electronic Signature: STEPHANIE RABADUE

Signed on: JUN 02, 2021 12:03 PM

Name: XTO PERMIAN OPERATING LLC

Title: Regulatory Coordinator

Street Address: 500 W. Illinois St, Ste 100

City: Midland

State: TX

Phone: (432) 620-6714

Email address: STEPHANIE.RABADUE@EXXONMOBIL.COM

Field

Representative Name:

Street Address:

City:

State:

Zip:

Phone:

Email address:

BLM Point of Contact

BLM POC Name: JENNIFER SANCHEZ

BLM POC Title: Petroleum Engineer

BLM POC Phone: 5756270237

BLM POC Email Address: j1sanchez@blm.gov

Disposition: Approved

Disposition Date: 06/03/2021

Signature: Jennifer Sanchez

Form 3160-5
(June 2019)

UNITED STATES
DEPARTMENT OF THE INTERIOR
BUREAU OF LAND MANAGEMENT

SUNDRY NOTICES AND REPORTS ON WELLS
Do not use this form for proposals to drill or to re-enter an abandoned well. Use Form 3160-3 (APD) for such proposals.

FORM APPROVED
OMB No. 1004-0137
Expires: October 31, 2021

5. Lease Serial No.

6. If Indian, Allottee or Tribe Name

7. If Unit of CA/Agreement, Name and/or No.

8. Well Name and No.

9. API Well No.

10. Field and Pool or Exploratory Area

11. Country or Parish, State

SUBMIT IN TRIPLICATE - Other instructions on page 2

1. Type of Well
☐ Oil Well ☐ Gas Well ☐ Other

2. Name of Operator

3a. Address 3b. Phone No. (include area code)

4. Location of Well (Footage, Sec., T.,R.,M., or Survey Description)

12. CHECK THE APPROPRIATE BOX(ES) TO INDICATE NATURE OF NOTICE, REPORT OR OTHER DATA

TYPE OF SUBMISSION	TYPE OF ACTION				
<input type="checkbox"/> Notice of Intent	<input type="checkbox"/> Acidize	<input type="checkbox"/> Deepen	<input type="checkbox"/> Production (Start/Resume)	<input type="checkbox"/> Water Shut-Off	
<input type="checkbox"/> Subsequent Report	<input type="checkbox"/> Alter Casing	<input type="checkbox"/> Hydraulic Fracturing	<input type="checkbox"/> Reclamation	<input type="checkbox"/> Well Integrity	
<input type="checkbox"/> Final Abandonment Notice	<input type="checkbox"/> Casing Repair	<input type="checkbox"/> New Construction	<input type="checkbox"/> Recomplete	<input type="checkbox"/> Other	
	<input type="checkbox"/> Change Plans	<input type="checkbox"/> Plug and Abandon	<input type="checkbox"/> Temporarily Abandon		
	<input type="checkbox"/> Convert to Injection	<input type="checkbox"/> Plug Back	<input type="checkbox"/> Water Disposal		

13. Describe Proposed or Completed Operation: Clearly state all pertinent details, including estimated starting date of any proposed work and approximate duration thereof. If the proposal is to deepen directionally or recompleate horizontally, give subsurface locations and measured and true vertical depths of all pertinent markers and zones. Attach the Bond under which the work will be perfonned or provide the Bond No. on file with BLM/BIA. Required subsequent reports must be filed within 30 days following completion of the involved operations. If the operation results in a multiple completion or recompletion in a new interval, a Form 3160-4 must be filed once testing has been completed. Final Abandonment Notices must be filed only after all requirements, including reclamation, have been completed and the operator has detennined that the site is ready for final inspection.)

14. I hereby certify that the foregoing is true and correct. Name (Printed/Typed)

Title

Signature

Date

THE SPACE FOR FEDERAL OR STATE OFFICE USE

Approved by

Title

Date

Conditions of approval, if any, are attached. Approval of this notice does not warrant or certify that the applicant holds legal or equitable title to those rights in the subject lease which would entitle the applicant to conduct operations thereon.

Office

Title 18 U.S.C Section 1001 and Title 43 U.S.C Section 1212, make it a crime for any person knowingly and willfully to make to any department or agency of the United States any false, fictitious or fraudulent statements or representations as to any matter within its jurisdiction.

(Instructions on page 2)

GENERAL INSTRUCTIONS

This form is designed for submitting proposals to perform certain well operations and reports of such operations when completed as indicated on Federal and Indian lands pursuant to applicable Federal law and regulations. Any necessary special instructions concerning the use of this form and the number of copies to be submitted, particularly with regard to local area or regional procedures and practices, are either shown below, will be issued by or may be obtained from the local Federal office.

SPECIFIC INSTRUCTIONS

Item 4 - Locations on Federal or Indian land should be described in accordance with Federal requirements. Consult the local Federal office for specific instructions.

Item 13: Proposals to abandon a well and subsequent reports of abandonment should include such special information as is required by the local Federal office. In addition, such proposals and reports should include reasons for the abandonment; data on any former or present productive zones or other zones with present significant fluid contents not sealed off by cement or otherwise; depths (top and bottom) and method of placement of cement plugs; mud or other material placed below, between and above plugs; amount, size, method of parting of any casing, liner or tubing pulled and the depth to the top of any tubing left in the hole; method of closing top of well and date well site conditioned for final inspection looking for approval of the abandonment. If the proposal will involve **hydraulic fracturing operations**, you must comply with 43 CFR 3162.3-3, including providing information about the protection of usable water. Operators should provide the best available information about all formations containing water and their depths. This information could include data and interpretation of resistivity logs run on nearby wells. Information may also be obtained from state or tribal regulatory agencies and from local BLM offices.

NOTICES

The privacy Act of 1974 and the regulation in 43 CFR 2.48(d) provide that you be furnished the following information in connection with information required by this application.

AUTHORITY: 30 U.S.C. 181 et seq., 351 et seq., 25 U.S.C. 396; 43 CFR 3160.

PRINCIPAL PURPOSE: The information is used to: (1) Evaluate, when appropriate, approve applications, and report completion of subsequent well operations, on a Federal or Indian lease; and (2) document for administrative use, information for the management, disposal and use of National Resource lands and resources, such as: (a) evaluating the equipment and procedures to be used during a proposed subsequent well operation and reviewing the completed well operations for compliance with the approved plan; (b) requesting and granting approval to perform those actions covered by 43 CFR 3162.3-2, 3162.3-3, and 3162.3-4; (c) reporting the beginning or resumption of production, as required by 43 CFR 3162.4-1(c) and (d) analyzing future applications to drill or modify operations in light of data obtained and methods used.

ROUTINE USES: Information from the record and/or the record will be transferred to appropriate Federal, State, local or foreign agencies, when relevant to civil, criminal or regulatory investigations or prosecutions in connection with congressional inquiries or to consumer reporting agencies to facilitate collection of debts owed the Government.

EFFECT OF NOT PROVIDING THE INFORMATION: Filing of this notice and report and disclosure of the information is mandatory for those subsequent well operations specified in 43 CFR 3162.3-2, 3162.3-3, 3162.3-4.

The Paperwork Reduction Act of 1995 requires us to inform you that:

The BLM collects this information to evaluate proposed and/or completed subsequent well operations on Federal or Indian oil and gas leases.

Response to this request is mandatory.

The BLM would like you to know that you do not have to respond to this or any other Federal agency-sponsored information collection unless it displays a currently valid OMB control number.

BURDEN HOURS STATEMENT: Public reporting burden for this form is estimated to average 8 hours per response, including the time for reviewing instructions, gathering and maintaining data, and completing and reviewing the form. Direct comments regarding the burden estimate or any other aspect of this form to U.S. Department of the Interior, Bureau of Land Management (1004-0137), Bureau Information Collection Clearance Officer (WO-630), 1849 C St., N.W., Mail Stop 401 LS, Washington, D.C. 20240

Additional Information

Additional Remarks

Batch drill this well if necessary. In doing so, XTO will set each casing string and ensure that the well is cemented properly and the well is static. With floats holding, no pressure on the csg annulus, and the installation of a 10K TA cap as per recommendations, XTO will contact the BLM to skid the rig to drill the remaining wells on the pad. Once surface and intermediate strings are all completed, XTO will begin drilling the production hole on each of the wells.

ONLY test broken pressure seals on the BOP equipment per the attached procedure.

A variance is requested to cement offline for the surface and intermediate casing strings.

Attachments:

C102

Drilling Program

Directional Plan

Multibowl Diagram

5MBOP/5MCM

Spudder Rig Description of Operations

BOP Break Test Procedure

Offline Cementing Procedure

Location of Well

0. SHL: SENE / 2200 FNL / 690 FEL / TWSP: 25S / RANGE: 30E / SECTION: 31 / LAT: 32.08758 / LONG: -103.914269 (TVD: 0 feet, MD: 0 feet)

PPP: NESE / 2310 FSL / 990 FEL / TWSP: 25S / RANGE: 30E / SECTION: 31 / LAT: 32.085375 / LONG: -103.915242 (TVD: 10503 feet, MD: 10900 feet)

BHL: SENE / 2440 FNL / 990 FEL / TWSP: 26S / RANGE: 30E / SECTION: 7 / LAT: 32.057714 / LONG: -103.915202 (TVD: 10503 feet, MD: 21006 feet)

District I
1625 N. French Dr., Hobbs, NM 88240
Phone: (575) 393-6161 Fax: (575) 393-0720

District II
811 S. First St., Artesia, NM 88210
Phone: (575) 748-1283 Fax: (575) 748-9720

District III
1000 Rio Brazos Road, Aztec, NM 87410
Phone: (505) 334-6178 Fax: (505) 334-6170

District IV
1220 S. St. Francis Dr., Santa Fe, NM 87505
Phone: (505) 476-3460 Fax: (505) 476-3462

State of New Mexico
Energy, Minerals & Natural Resources Department
OIL CONSERVATION DIVISION
1220 South St. Francis Dr.
Santa Fe, NM 87505

Form C-102
Revised August 1, 2011
Submit one copy to appropriate
District Office
☐ AMENDED REPORT

WELL LOCATION AND ACREAGE DEDICATION PLAT

¹ API Number 30-015-45160	² Pool Code 98220	³ Pool Name Purple Sage; Wolfcamp (Gas)
⁴ Property Code	⁵ Property Name POKER LAKE UNIT 31-30 BD	⁶ Well Number 907H
⁷ OGRID No. 373075	⁸ Operator Name XTO PERMIAN OPERATING, LLC.	⁹ Elevation 3,131'

¹⁰ Surface Location

UL or lot no.	Section	Township	Range	Lot Idn	Feet from the	North/South line	Feet from the	East/West line	County
H	31	25 S	30 E		2,200	NORTH	690	EAST	EDDY

¹¹ Bottom Hole Location If Different From Surface

UL or lot no.	Section	Township	Range	Lot Idn	Feet from the	North/South line	Feet from the	East/West line	County
A	30	25 S	30 E		50	NORTH	990	EAST	EDDY

¹² Dedicated Acres 480	¹³ Joint or Infill	¹⁴ Consolidation Code	¹⁵ Order No.
--------------------------------------	-------------------------------	----------------------------------	-------------------------

No allowable will be assigned to this completion until all interests have been consolidated or a non-standard unit has been approved by the division.

<p>SEC. 19</p> <p>SEC. 20</p> <p>SEC. 30</p> <p>SEC. 29</p> <p>SEC. 31 T25S R30E</p> <p>SEC. 32</p> <p>GRID AZ.=359°42'44" HORIZ. DIST.=7,572.74'</p> <p>GRID AZ.=249°27'48" HORIZ. DIST.=319.47'</p>	<p>SHL (NAD83 NME)</p> <p>Y = 395,850.7 X = 671,119.3 LAT. = 32.087580 °N LONG. = 103.914269 °W</p> <p>FTP (NAD83 NME)</p> <p>Y = 395,738.6 X = 670,820.1 LAT. = 32.087275 °N LONG. = 103.915237 °W</p> <p>CORNER COORDINATES (NAD83 NME)</p> <p>A - Y = 403,367.5 N , X = 671,771.7 E B - Y = 400,711.3 N , X = 671,789.6 E C - Y = 398,055.0 N , X = 671,807.5 E D - Y = 395,399.7 N , X = 671,810.5 E E - Y = 403,359.1 N , X = 670,436.6 E F - Y = 400,703.1 N , X = 670,456.1 E G - Y = 398,046.4 N , X = 670,474.6 E H - Y = 395,390.9 N , X = 670,479.4 E</p> <p>SHL (NAD27 NME)</p> <p>Y = 395,792.5 X = 629,934.2 LAT. = 32.087455 °N LONG. = 103.913786 °W</p> <p>FTP (NAD27 NME)</p> <p>Y = 395,680.5 X = 629,635.0 LAT. = 32.087150 °N LONG. = 103.914754 °W</p> <p>CORNER COORDINATES (NAD27 NME)</p> <p>A - Y = 403,309.1 N , X = 630,586.9 E B - Y = 400,653.0 N , X = 630,604.7 E C - Y = 397,996.9 N , X = 630,622.5 E D - Y = 395,341.6 N , X = 630,625.4 E E - Y = 403,300.7 N , X = 629,251.8 E F - Y = 400,644.9 N , X = 629,271.2 E G - Y = 397,988.2 N , X = 629,289.6 E H - Y = 395,332.7 N , X = 629,294.4 E</p>	<p>¹⁷ OPERATOR CERTIFICATION</p> <p>I hereby certify that the information contained herein is true and complete to the best of my knowledge and belief, and that this organization either owns a working interest or unleased mineral interest in the land including the proposed bottom hole location or has a right to drill this well at this location pursuant to a contract with an owner of such a mineral or working interest, or to a voluntary pooling agreement or a compulsory pooling order heretofore entered by the division.</p> <p><i>Stephanie Rabadue</i> 05/20/2021</p> <p>Signature _____ Date _____</p> <p>Stephanie Rabadue</p> <p>Printed Name _____</p> <p>stephanie.rabadue@exxonmobil.com</p> <p>E-mail Address _____</p>
	<p>¹⁸ SURVEYOR CERTIFICATION</p> <p>I hereby certify that the well location shown on this plat was plotted from field notes of actual surveys made by me or under my supervision, and that the same is true and correct to the best of my belief.</p> <p>6-1-2021</p> <p>Date of Survey _____</p> <p>Signature and Seal of Professional Surveyor: </p> <p>MARK DILLON HARP 23786</p> <p>Certificate Number _____ LM 2017060896</p>	

DRILLING PLAN: BLM COMPLIANCE
(Supplement to BLM 3160-3)

XTO Energy Inc.

PLU 31-30 BD 907H

Projected TD: 18565' MD / 10631' TVD

SHL: 2200' FNL & 691' FEL , Section 31, T25S, R30E

BHL: 50' FNL & 990' FEL , Section 30, T25S, R30E

Eddy County, NM

1. Geologic Name of Surface Formation

A. Permian

2. Estimated Tops of Geological Markers & Depths of Anticipated Fresh Water, Oil or Gas

Formation	Well Depth (TVD)	Water/Oil/Gas
Rustler	901'	Water
Salado	1141'	Water
Delaware	3531'	Water
Brushy Canyon	6071'	Water/Oil/Gas
Bone Spring	7321'	Water
1st Bone Spring Ss	8271'	Water/Oil/Gas
2nd Bone Spring Ss	9096'	Water/Oil/Gas
3rd Bone Spring Ss	10186'	Water/Oil/Gas
Wolfcamp	10551'	Water/Oil/Gas
Wolfcamp X	10601'	Water/Oil/Gas
Target/Land Curve	10631'	Water/Oil/Gas

*** Hydrocarbons @ Brushy Canyon

*** Groundwater depth 40' (per NM State Engineers Office).

No other formations are expected to yield oil, gas or fresh water in measurable volumes. The surface fresh water sands will be protected by setting 9-5/8" casing @ 1041' (100' above the salt) and circulating cement back to surface. The 7-5/8" intermediate casing will be set at 9843' and bring TOC back to surface. A 6-3/4 inch curve and lateral hole will be drilled to MD/TD and 5-1/2" x 5" casing will be set at TD and cemented back 300' into the 7-5/8" casing shoe.

3. Casing Design

Hole Size	Depth	OD Csg	Weight	Collar	Grade	New/Used	SF Burst	SF Collapse	SF Tension
12-1/4"	0' – 1041'	9-5/8"	40	BTC	J-55	New	1.41	5.46	15.13
8-3/4"	0' – 4000'	7-5/8"	29.7	Liberty FJ	CYP-110	New	2.42	2.65	1.91
8-3/4"	4000' – 9843'	7-5/8"	29.7	Liberty FJ	HCL-80	New	1.76	2.03	2.34
6-3/4"	0' – 9743'	5-1/2"	23	Semi-Premium	P-110	New	1.21	2.54	2.45
6-3/4"	9743' – 10400'	5-1/2"	23	Semi-Flush	P-110	New	1.21	2.38	8.25
6-3/4"	10400' - 18565'	5"	18	Semi-Premium	P-110	New	1.16	2.16	9.94

· XTO requests to not utilize centralizers in the curve and lateral

· 7-5/8" Collapse analyzed using 50% evacuation based on regional experience

· 5-1/2" Tension calculated using vertical hanging weight plus the lateral weight multiplied by a friction factor of 0.35

· Test on Casing will be limited to 70% burst of the casing or 1500 psi, whichever is less

· Request to use 5" BTC Float equipment for the the production casing

Wellhead:

Permanent Wellhead – Multibowl System

A. Starting Head: 13-5/8" 10M top flange x 9-5/8" SOW bottom

- B. Tubing Head: 13-5/8" 10M bottom flange x 7-1/16" 15M top flange
- Wellhead will be installed by manufacturer's representatives.
 - Manufacturer will monitor welding process to ensure appropriate temperature of seal.
 - Operator will test the 7-5/8" casing per BLM Onshore Order 2
 - Wellhead Manufacturer representative will not be present for BOP test plug installation

4. Cement Program

Surface Casing: 9-5/8", 40 New J-55, BTC casing to be set at +/- 1041'

Lead: 240 sxs Halcem-C + 2% CaCl (mixed at 12.8 ppg, 1.87 ft3/sx, 10.13 gal/sx water)

Tail: 130 sxs Halcem-C + 2% CaCl (mixed at 14.8 ppg, 1.35 ft3/sx, 6.39 gal/sx water)

Compressives: 12-hr = 900 psi 24 hr = 1500 psi

TOC: Surface

Intermediate Casing: 7-5/8", 29.7 New casing to be set at +/- 9843'

1st Stage

Optional Lead: 330 sxs NeoCem (mixed at 10.5 ppg, 2.77 ft3/sx, 15.59 gal/sx water)

TOC: Surface

Tail: 330 sxs Halcem - Class C (mixed at 14.8 ppg, 1.35 ft3/sx, 6.39 gal/sx water)

Compressives: 12-hr = 900 psi 24 hr = 1150psi

TOC: Brushy Canyon (6071')

2nd Stage

Tail: 550 sxs Halcem-Class C (mixed at 14.8 ppg, 1.33 ft3/sx, 5.29 gal/sx water)

Compressives: 12-hr = 900 psi 24 hr = 1150 psi

TOC: Surface

XTO requests to pump a two stage cement job on the 7-5/8" intermediate casing string with the first stage being pumped conventionally with the calculated top of cement at the Brush Canyon (6071') and the second stage performed as a bradenhead squeeze with planned cement from the Brushy Canyon to surface. If cement is not visually confirmed to circulate to surface, the final cement top after the second stage job will be verified by Echo-meter. If necessary, a top out consisting of 1,500 sack of Class C cement + 3% Salt + 1% PreMag-M + 6% Bentonite Gel (2.30 yld, 12.91 ppg) will be executed as a contingency. If cement is still unable to circulate to surface, another Echo-meter run will be performed for cement top verification.

XTO will include the Echo-meter verified fluid top and the volume of displacement fluid above the cement slurry in the annulus in all post-drill sundries on wells utilizing this cement program.

XTO will report to the BLM the volume of fluid (limited to 5 bbls) used to flush intermediate casing valves following backside cementing procedures.

XTO requests to pump an Optional Lead if well conditions dictate in an attempt to bring cement to surface on the first stage. If cement is brought to surface, the BLM will be notified and the second stage bradenhead squeeze and subsequent TOC verification will be negated.

In the event cement is not circulated to surface on the first stage, whether intentionally or unintentionally, XTO requests the option to conduct the bradenhead squeeze and TOC verification offline as per standard approval from BLM when unplanned remediation is needed and batch drilling is approved. In the event the bradenhead is conducted, we will ensure first stage cement job is cemented properly and the well is static with floats holding and no pressure on the csg annulus as with all other casing strings where batch drilling operations occur before moving off the rig. The TA cap will also be installed per GE procedure and pressure inside the casing will be monitored via the valve on the TA cap as per standard batch drilling ops.

Production Casing: 5-1/2", 23 x 5", 18 New casing to be set at +/- 18565'

Lead: 20 sxs VersaCem (mixed at 11.5 ppg, 2.69 ft3/sx, 15.00 gal/sx water)

Tail: 750 sxs VersaCem (mixed at 13.2 ppg, 1.51 ft3/sx, 7.20 gal/sx water)

Compressives 12-hr = 800 psi 24 hr = 1500 psi

TOC: 300' inside previous shoe

5. Pressure Control Equipment

Once the permanent WH is installed on the 9-5/8" casing, the blow out preventer equipment (BOP) will consist of a 13-5/8" minimum 5M Hydril and a 13-5/8" minimum 5M 3-Ram BOP. MASP should not exceed 3908 psi. In any instance where

10M BOP is required by BLM, XTO requests a variance to utilize 5M annular with 10M ram preventers (a common BOP configuration, which allows use of 10M rams in unlikely event that pressures exceed 5M). Also a variance is requested to test the 5M annular to 70% of working pressure at 3500 psi.

All BOP testing will be done by an independent service company. Annular pressure tests will be limited to 70% of the working pressure. When nipping up on the 9-5/8", 5M bradenhead and flange, the BOP test will be limited to 5000 psi. All BOP tests will include a low pressure test as per BLM regulations. The 5M BOP diagrams are attached. Blind rams will be functioned tested each trip, pipe rams will be functioned tested each day.

A variance is requested to allow use of a flex hose as the choke line from the BOP to the Choke Manifold. If this hose is used, a copy of the manufacturer's certification and pressure test chart will be kept on the rig. Attached is an example of a certification and pressure test chart. The manufacturer does not require anchors.

XTO requests a variance to be able to batch drill this well if necessary. In doing so, XTO will set each casing string and ensure that the well is cemented properly and the well is static. With floats holding, no pressure on the csg annulus, and the installation of a 10K TA cap as per GE recommendations, XTO will contact the BLM on each rig skid on the pad. Once surface and intermediate strings are all completed, XTO will begin drilling the production hole on each of the wells.

A variance is requested to **ONLY** test broken pressure seals on the BOP equipment when moving from wellhead to wellhead which is in compliance with API Standard 53. API standard 53 states, that for pad drilling operation, moving from one wellhead to another within 21 days, pressure testing is required for pressure-containing and pressure-controlling connections when the integrity of a pressure seal is broken. Based on discussions with the BLM on February 27th 2020, we will request permission to **ONLY** retest broken pressure seals if the following conditions are met: 1. After a full BOP test is conducted on the first well on the pad (First well will be the deepest Intermediate) 2. When skidding to drill an intermediate section does not penetrate into the Wolfcamp 3. Full BOP test will be required prior to drilling the production hole.

A variance is requested to cement offline for the surface and intermediate casing strings according to attached offline cementing supporting documentation.

6. Proposed Mud Circulation System

INTERVAL	Hole Size	Mud Type	MW (ppg)	Viscosity (sec/qt)	Fluid Loss (cc)
0' - 1041'	12-1/4"	FW / Native	8.4-8.8	35-40	NC
1041' - 9843'	8-3/4"	Brine / Cut Brine / Direct Emulsion	8.5-10.2	30-32	NC
9843' to 18565'	6-3/4"	Cut Brine / WBM / OBM	10.8-12.3	32-36	NC

The necessary mud products for weight addition and fluid loss control will be on location at all times. Spud with fresh water/native mud and set 9-5/8" surface casing, isolating the fresh water aquifer. Drill out from under 11-3/4" surface casing with a brine/oil direct emulsion mud system. Use fibrous materials as needed to control seepage and lost circulation. Pump viscous sweeps as needed for hole cleaning. Pump speed will be recorded on a daily drilling report after mudding up. A Pason or Totco will be used to detect changes in loss or gain of mud volume. A mud test will be performed every 24 hours to determine: density, viscosity, strength, filtration and pH as necessary. Use available solids controls equipment to help keep mud weight down after mud up. Rig up solids control equipment to operate as a closed loop system.

7. Auxiliary Well Control and Monitoring Equipment

- A. A Kelly cock will be in the drill string at all times.
- B. A full opening drill pipe stabbing valve having appropriate connections will be on the rig floor at all times.
- C. H2S monitors will be on location when drilling below the 9-5/8" casing.

8. Logging, Coring and Testing Program

Mud Logger: Mud Logging Unit (2 man) below intermediate casing.

Open hole logging will not be done on this well.

9. Abnormal Pressures and Temperatures / Potential Hazards

None Anticipated. BHT of 155 to 175 F is anticipated. No H₂S is expected but monitors will be in place to detect any H₂S occurrences. Should these circumstances be encountered the operator and drilling contractor are prepared to take all necessary steps to ensure safety of all personnel and environment. Lost circulation could occur but is not expected to be a serious problem in this area and hole seepage will be compensated for by additions of small amounts of LCM in the drilling fluid. The maximum anticipated bottom hole pressure for this well is 6247 psi.

10. Anticipated Starting Date and Duration of Operations



XTO Energy

Eddy County, NM (NAD-27)

PLU 31-30 BD

#907H

Wellbore #1

Plan: PRELMINARY V2

Standard Planning Report

19 March, 2021



Project: Eddy County, NM (NAD-27)
Site: PLU 31-30 BD
Well: #907H
Wellbore: Wellbore #1
Design: PRELIMINARY V2

PROJECT DETAILS: Eddy County, NM (NAD-27)
Geodetic System: US State Plane 1927 (Exact solution)
Datum: NAD 1927 (NADCON CONUS)
Ellipsoid: Clarke 1866
Zone: New Mexico East 3001
System Datum: Mean Sea Level

DESIGN TARGET DETAILS

Name	TVD	+N/-S	+E/-W	Northing	Easting	Latitude	Longitude	Shape
PLU31BD #907H FTP	10631.00	-112.00	-299.20	395680.50	629635.00	32.0871500	-103.9147540	Point
PLU31BD #907H LTP	10631.00	7410.40	-336.60	403202.90	629597.60	32.1078293	-103.9147805	Point
PLU31BD #907H PBHL (990 FEL & 50 FNL)	10631.00	7460.40	-337.00	403252.90	629597.20	32.1079668	-103.9147811	Point
PLU31BD #907H SHL (691 FEL & 2200' FNL)	0.00	0.00	0.00	395792.50	629934.20	32.0874547	-103.9137865	Point

WELL DETAILS: #907H

Rig Name:
RKB = 30' @ 3161.00usft
Ground Level: 3131.00
Easting 629934.20
Latitude 32.0874547
Longitude -103.9137865

FORMATION TOP DETAILS

TVDPath	Formation
901.00	Rustler
1141.00	Top Salt
3336.00	Base Salt
3531.00	Delaware
4441.00	Cherry Canyon
6071.00	Brushy Canyon
7111.00	Basal Brushy Canyon
7321.00	Bone Spring Lime
7471.00	Avalon Sand
7911.00	Lower Avalon Shale
8251.00	1st Bone Spring Lime
8271.00	1st Bone Spring Ss
8611.00	2nd Bone Spring Lime
9096.00	2nd Bone Spring Ss
9381.00	3rd Bone Spring Lm
10186.00	3rd Bone Spring Ss
10446.00	Red Hills SS
10551.00	Wolfcamp
10601.00	Wolfcamp X
10631.00	LP

SECTION DETAILS

Sec	MD	Inc	Azi	TVD	+N/-S	+E/-W	Dleg	TFace	VSec
1	0.00	0.00	0.00	0.00	0.00	0.00	0.00	0.00	0.00
2	2000.00	0.00	0.00	2000.00	0.00	0.00	0.00	0.00	0.00
3	2266.88	5.34	201.90	2266.49	-11.53	-4.63	2.00	201.90	-11.50
4	10043.18	5.34	201.90	10009.08	-682.71	-274.41	0.00	0.00	-681.31
5	10992.59	90.00	359.71	10631.00	-112.00	-299.20	10.00	157.73	-110.48
6	18515.09	90.00	359.71	10631.00	7410.40	-336.75	0.00	0.00	7412.01
7	18565.09	90.00	359.71	10631.00	7460.40	-337.00	0.00	0.00	7462.01

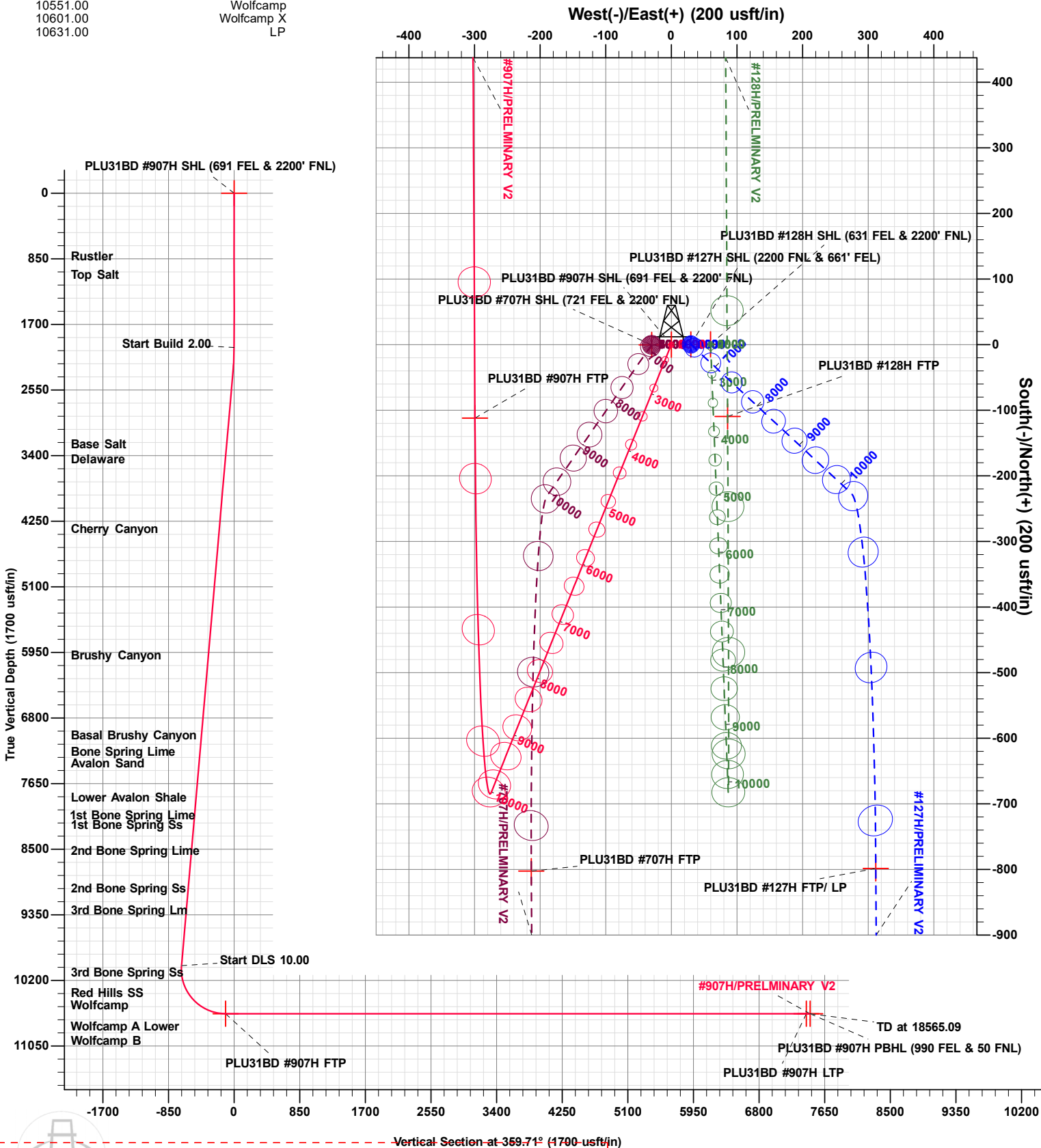

Vertical Section at 359.71° (1700-usft/in)

Note: this electronic file is provided for information purposes only. Prototype Well Planning LLC, its employees, and agents make no guarantee or warranty, expressed or implied, as to the accuracy of this electronic file. The data included here and may be subject to air, while corruption, change, alteration, or update without any notice to the user. Prototype Well Planning LLC, its employees, and its agents assume no responsibility, expressed or implied, for any damages incurred either directly or indirectly by the use of this electronic file. The users agree to the above specified terms of this electronic file. If these conditions are unacceptable, user shall discard this data.

Plan: PRELIMINARY V2 (#907H/Wellbore #1)

Created By: Prototype Well Planning, LLC Date: 11:45, March 19 2021

District I
1625 N. French Dr., Hobbs, NM 88240
Phone: (575) 393-6161 Fax: (575) 393-0720

District II
811 S. First St., Artesia, NM 88210
Phone: (575) 748-1283 Fax: (575) 748-9720

District III
1000 Rio Brazos Road, Aztec, NM 87410
Phone: (505) 334-6178 Fax: (505) 334-6170

District IV
1220 S. St. Francis Dr., Santa Fe, NM 87505
Phone: (505) 476-3460 Fax: (505) 476-3462

State of New Mexico
Energy, Minerals & Natural Resources Department
OIL CONSERVATION DIVISION
1220 South St. Francis Dr.
Santa Fe, NM 87505

Form C-102
Revised August 1, 2011
Submit one copy to appropriate
District Office

☐ AMENDED REPORT

WELL LOCATION AND ACREAGE DEDICATION PLAT

¹ API Number 30-015	² Pool Code	³ Pool Name
⁴ Property Code	⁵ Property Name POKER LAKE UNIT 31-30 BD	⁶ Well Number 907H
⁷ OGRID No. 373075	⁸ Operator Name XTO PERMIAN OPERATING, LLC.	⁹ Elevation 3,131'

¹⁰ Surface Location

UL or lot no.	Section	Township	Range	Lot Idn	Feet from the	North/South line	Feet from the	East/West line	County
H	31	25 S	30 E		2,200	NORTH	691	EAST	EDDY

¹¹ Bottom Hole Location If Different From Surface

UL or lot no.	Section	Township	Range	Lot Idn	Feet from the	North/South line	Feet from the	East/West line	County
A	30	25 S	30 E		50	NORTH	990	EAST	EDDY

¹² Dedicated Acres	¹³ Joint or Infill	¹⁴ Consolidation Code	¹⁵ Order No.
-------------------------------	-------------------------------	----------------------------------	-------------------------

No allowable will be assigned to this completion until all interests have been consolidated or a non-standard unit has been approved by the division.

<p>SEC. 19</p> <p>SEC. 20</p> <p>SEC. 30</p> <p>SEC. 29</p> <p>SEC. 31 T25S R30E</p> <p>SEC. 32</p> <p>GRID AZ.=359°42'44" HORIZ. DIST.=7,572.74</p> <p>GRID AZ.=249°27'48" HORIZ. DIST.=319.47</p>	<p>SHL (NAD83 NME) Y = 395,850.7 X = 671,119.3 LAT. = 32.087580 °N LONG. = 103.914269 °W</p> <p>FTP (NAD83 NME) Y = 395,738.6 X = 670,820.1 LAT. = 32.087275 °N LONG. = 103.915237 °W</p> <p>CORNER COORDINATES (NAD83 NME)</p> <table style="width: 100%;"> <tr><td>A - Y = 403,367.5 N</td><td>X = 671,771.7 E</td></tr> <tr><td>B - Y = 400,711.3 N</td><td>X = 671,789.6 E</td></tr> <tr><td>C - Y = 398,055.0 N</td><td>X = 671,807.5 E</td></tr> <tr><td>D - Y = 395,399.7 N</td><td>X = 671,810.5 E</td></tr> <tr><td>E - Y = 403,359.1 N</td><td>X = 670,436.6 E</td></tr> <tr><td>F - Y = 400,703.1 N</td><td>X = 670,456.1 E</td></tr> <tr><td>G - Y = 398,046.4 N</td><td>X = 670,474.6 E</td></tr> <tr><td>H - Y = 395,390.9 N</td><td>X = 670,479.4 E</td></tr> </table> <p>SHL (NAD27 NME) Y = 395,792.5 X = 629,934.2 LAT. = 32.087455 °N LONG. = 103.913786 °W</p> <p>FTP (NAD27 NME) Y = 395,680.5 X = 629,635.0 LAT. = 32.087150 °N LONG. = 103.914754 °W</p> <p>CORNER COORDINATES (NAD27 NME)</p> <table style="width: 100%;"> <tr><td>A - Y = 403,309.1 N</td><td>X = 630,586.9 E</td></tr> <tr><td>B - Y = 400,653.0 N</td><td>X = 630,604.7 E</td></tr> <tr><td>C - Y = 397,996.9 N</td><td>X = 630,622.5 E</td></tr> <tr><td>D - Y = 395,341.6 N</td><td>X = 630,625.4 E</td></tr> <tr><td>E - Y = 403,300.7 N</td><td>X = 629,251.8 E</td></tr> <tr><td>F - Y = 400,644.9 N</td><td>X = 629,271.2 E</td></tr> <tr><td>G - Y = 397,988.2 N</td><td>X = 629,289.6 E</td></tr> <tr><td>H - Y = 395,332.7 N</td><td>X = 629,294.4 E</td></tr> </table> <p>LTP (NAD83 NME) Y = 403,261.3 X = 670,782.4 LAT. = 32.107954 °N LONG. = 103.915264 °W</p> <p>BHL (NAD83 NME) Y = 403,311.3 X = 670,782.1 LAT. = 32.108092 °N LONG. = 103.915265 °W</p> <p>LTP (NAD27 NME) Y = 403,202.9 X = 629,597.6 LAT. = 32.107829 °N LONG. = 103.914781 °W</p> <p>BHL (NAD27 NME) Y = 403,252.9 X = 629,597.2 LAT. = 32.107967 °N LONG. = 103.914781 °W</p>	A - Y = 403,367.5 N	X = 671,771.7 E	B - Y = 400,711.3 N	X = 671,789.6 E	C - Y = 398,055.0 N	X = 671,807.5 E	D - Y = 395,399.7 N	X = 671,810.5 E	E - Y = 403,359.1 N	X = 670,436.6 E	F - Y = 400,703.1 N	X = 670,456.1 E	G - Y = 398,046.4 N	X = 670,474.6 E	H - Y = 395,390.9 N	X = 670,479.4 E	A - Y = 403,309.1 N	X = 630,586.9 E	B - Y = 400,653.0 N	X = 630,604.7 E	C - Y = 397,996.9 N	X = 630,622.5 E	D - Y = 395,341.6 N	X = 630,625.4 E	E - Y = 403,300.7 N	X = 629,251.8 E	F - Y = 400,644.9 N	X = 629,271.2 E	G - Y = 397,988.2 N	X = 629,289.6 E	H - Y = 395,332.7 N	X = 629,294.4 E	<p align="center">17 OPERATOR CERTIFICATION</p> <p>I hereby certify that the information contained herein is true and complete to the best of my knowledge and belief, and that this organization either owns a working interest or unleased mineral interest in the land including the proposed bottom hole location or has a right to drill this well at this location pursuant to a contract with an owner of such a mineral or working interest, or to a voluntary pooling agreement or a compulsory pooling order heretofore entered by the division.</p> <hr/> <p>Signature _____ Date _____</p> <hr/> <p>Printed Name _____</p> <hr/> <p>E-mail Address _____</p> <hr/> <p align="center">18 SURVEYOR CERTIFICATION</p> <p>I hereby certify that the well location shown on this plat was plotted from field notes of actual surveys made by me or under my supervision, and that the same is true and correct to the best of my belief.</p> <p>2-9-2021</p> <hr/> <p>Date of Survey _____</p> <hr/> <p>Signature and Seal of Professional Surveyor: _____</p> <div style="text-align: center; color: red; font-weight: bold; margin-top: 20px;"> PRELIMINARY, THIS DOCUMENT SHALL NOT BE RECORDED FOR ANY PURPOSE AND SHALL NOT BE USED OR VIEWED OR RELIED UPON AS A FINAL SURVEY DOCUMENT </div> <hr/> <p>MARK DILLON HARP 23786 Certificate Number LM 2017060896</p>
A - Y = 403,367.5 N	X = 671,771.7 E																																	
B - Y = 400,711.3 N	X = 671,789.6 E																																	
C - Y = 398,055.0 N	X = 671,807.5 E																																	
D - Y = 395,399.7 N	X = 671,810.5 E																																	
E - Y = 403,359.1 N	X = 670,436.6 E																																	
F - Y = 400,703.1 N	X = 670,456.1 E																																	
G - Y = 398,046.4 N	X = 670,474.6 E																																	
H - Y = 395,390.9 N	X = 670,479.4 E																																	
A - Y = 403,309.1 N	X = 630,586.9 E																																	
B - Y = 400,653.0 N	X = 630,604.7 E																																	
C - Y = 397,996.9 N	X = 630,622.5 E																																	
D - Y = 395,341.6 N	X = 630,625.4 E																																	
E - Y = 403,300.7 N	X = 629,251.8 E																																	
F - Y = 400,644.9 N	X = 629,271.2 E																																	
G - Y = 397,988.2 N	X = 629,289.6 E																																	
H - Y = 395,332.7 N	X = 629,294.4 E																																	



Planning Report

Database:	EDM 5000.1.13 Single User Db	Local Co-ordinate Reference:	Well #907H
Company:	XTO Energy	TVD Reference:	RKB = 30' @ 3161.00usft
Project:	Eddy County, NM (NAD-27)	MD Reference:	RKB = 30' @ 3161.00usft
Site:	PLU 31-30 BD	North Reference:	Grid
Well:	#907H	Survey Calculation Method:	Minimum Curvature
Wellbore:	Wellbore #1		
Design:	PRELIMINARY V2		

Project	Eddy County, NM (NAD-27)		
Map System:	US State Plane 1927 (Exact solution)	System Datum:	Mean Sea Level
Geo Datum:	NAD 1927 (NADCON CONUS)		
Map Zone:	New Mexico East 3001		

Site		PLU 31-30 BD			
Site Position:		Northing:	395,793.09 usft	Latitude:	32.0874560
From:	Lat/Long	Easting:	629,964.09 usft	Longitude:	-103.9136900
Position Uncertainty:	0.00 usft	Slot Radius:	13-3/16 "	Grid Convergence:	0.22 °

Well	#907H					
Well Position	+N/-S	-0.59 usft	Northing:	395,792.50 usft	Latitude:	32.0874547
	+E/-W	-29.89 usft	Easting:	629,934.20 usft	Longitude:	-103.9137865
Position Uncertainty		0.00 usft	Wellhead Elevation:	0.00 usft	Ground Level:	3,131.00 usft

Wellbore	Wellbore #1				
Magnetics	Model Name	Sample Date	Declination (°)	Dip Angle (°)	Field Strength (nT)
	IGRF2020	02/04/21	6.74	59.74	47,417

Design	PRELIMINARY V2			
Audit Notes:				
Version:	Phase:	PLAN	Tie On Depth:	0.00
Vertical Section:	Depth From (TVD) (usft)	+N/-S (usft)	+E/-W (usft)	Direction (°)
	0.00	0.00	0.00	359.71

Plan Sections										
Measured Depth (usft)	Inclination (°)	Azimuth (°)	Vertical Depth (usft)	+N/-S (usft)	+E/-W (usft)	Dogleg Rate (°/100usft)	Build Rate (°/100usft)	Turn Rate (°/100usft)	TFO (°)	Target
0.00	0.00	0.00	0.00	0.00	0.00	0.00	0.00	0.00	0.00	
2,000.00	0.00	0.01	2,000.00	0.00	0.00	0.00	0.00	0.00	0.01	
2,266.88	5.34	201.90	2,266.49	-11.53	-4.63	2.00	2.00	0.00	201.90	
10,043.18	5.34	201.90	10,009.08	-682.71	-274.41	0.00	0.00	0.00	0.00	
10,992.59	90.00	359.71	10,631.00	-112.00	-299.20	10.00	8.92	16.62	157.73	PLU31BD #907H F
18,515.09	90.00	359.71	10,631.00	7,410.40	-336.75	0.00	0.00	0.00	0.00	PLU31BD #907H L
18,565.09	90.00	359.71	10,631.00	7,460.40	-337.00	0.00	0.00	0.00	0.00	PLU31BD #907H P



Planning Report

Database:	EDM 5000.1.13 Single User Db	Local Co-ordinate Reference:	Well #907H
Company:	XTO Energy	TVD Reference:	RKB = 30' @ 3161.00usft
Project:	Eddy County, NM (NAD-27)	MD Reference:	RKB = 30' @ 3161.00usft
Site:	PLU 31-30 BD	North Reference:	Grid
Well:	#907H	Survey Calculation Method:	Minimum Curvature
Wellbore:	Wellbore #1		
Design:	PRELIMINARY V2		

Planned Survey									
Measured Depth (usft)	Inclination (°)	Azimuth (°)	Vertical Depth (usft)	+N/-S (usft)	+E/-W (usft)	Vertical Section (usft)	Dogleg Rate (°/100usft)	Build Rate (°/100usft)	Turn Rate (°/100usft)
0.00	0.00	0.00	0.00	0.00	0.00	0.00	0.00	0.00	0.00
100.00	0.00	0.00	100.00	0.00	0.00	0.00	0.00	0.00	0.00
200.00	0.00	0.00	200.00	0.00	0.00	0.00	0.00	0.00	0.00
300.00	0.00	0.00	300.00	0.00	0.00	0.00	0.00	0.00	0.00
400.00	0.00	0.00	400.00	0.00	0.00	0.00	0.00	0.00	0.00
500.00	0.00	0.00	500.00	0.00	0.00	0.00	0.00	0.00	0.00
600.00	0.00	0.00	600.00	0.00	0.00	0.00	0.00	0.00	0.00
700.00	0.00	0.00	700.00	0.00	0.00	0.00	0.00	0.00	0.00
800.00	0.00	0.00	800.00	0.00	0.00	0.00	0.00	0.00	0.00
900.00	0.00	0.00	900.00	0.00	0.00	0.00	0.00	0.00	0.00
1,000.00	0.00	0.00	1,000.00	0.00	0.00	0.00	0.00	0.00	0.00
1,100.00	0.00	0.00	1,100.00	0.00	0.00	0.00	0.00	0.00	0.00
1,200.00	0.00	0.00	1,200.00	0.00	0.00	0.00	0.00	0.00	0.00
1,300.00	0.00	0.00	1,300.00	0.00	0.00	0.00	0.00	0.00	0.00
1,400.00	0.00	0.00	1,400.00	0.00	0.00	0.00	0.00	0.00	0.00
1,500.00	0.00	0.00	1,500.00	0.00	0.00	0.00	0.00	0.00	0.00
1,600.00	0.00	0.00	1,600.00	0.00	0.00	0.00	0.00	0.00	0.00
1,700.00	0.00	0.00	1,700.00	0.00	0.00	0.00	0.00	0.00	0.00
1,800.00	0.00	0.00	1,800.00	0.00	0.00	0.00	0.00	0.00	0.00
1,900.00	0.00	0.00	1,900.00	0.00	0.00	0.00	0.00	0.00	0.00
2,000.00	0.00	0.01	2,000.00	0.00	0.00	0.00	0.00	0.00	0.00
2,100.00	2.00	201.90	2,099.98	-1.62	-0.65	-1.62	2.00	2.00	0.00
2,200.00	4.00	201.90	2,199.84	-6.48	-2.60	-6.46	2.00	2.00	0.00
2,266.88	5.34	201.90	2,266.49	-11.53	-4.63	-11.50	2.00	2.00	0.00
2,300.00	5.34	201.90	2,299.47	-14.38	-5.78	-14.36	0.00	0.00	0.00
2,400.00	5.34	201.90	2,399.04	-23.02	-9.25	-22.97	0.00	0.00	0.00
2,500.00	5.34	201.90	2,498.60	-31.65	-12.72	-31.58	0.00	0.00	0.00
2,600.00	5.34	201.90	2,598.17	-40.28	-16.19	-40.20	0.00	0.00	0.00
2,700.00	5.34	201.90	2,697.74	-48.91	-19.66	-48.81	0.00	0.00	0.00
2,800.00	5.34	201.90	2,797.30	-57.54	-23.13	-57.42	0.00	0.00	0.00
2,900.00	5.34	201.90	2,896.87	-66.17	-26.60	-66.04	0.00	0.00	0.00
3,000.00	5.34	201.90	2,996.44	-74.80	-30.07	-74.65	0.00	0.00	0.00
3,100.00	5.34	201.90	3,096.00	-83.43	-33.54	-83.26	0.00	0.00	0.00
3,200.00	5.34	201.90	3,195.57	-92.07	-37.01	-91.88	0.00	0.00	0.00
3,300.00	5.34	201.90	3,295.13	-100.70	-40.47	-100.49	0.00	0.00	0.00
3,400.00	5.34	201.90	3,394.70	-109.33	-43.94	-109.10	0.00	0.00	0.00
3,500.00	5.34	201.90	3,494.27	-117.96	-47.41	-117.72	0.00	0.00	0.00
3,600.00	5.34	201.90	3,593.83	-126.59	-50.88	-126.33	0.00	0.00	0.00
3,700.00	5.34	201.90	3,693.40	-135.22	-54.35	-134.94	0.00	0.00	0.00
3,800.00	5.34	201.90	3,792.97	-143.85	-57.82	-143.56	0.00	0.00	0.00
3,900.00	5.34	201.90	3,892.53	-152.48	-61.29	-152.17	0.00	0.00	0.00
4,000.00	5.34	201.90	3,992.10	-161.11	-64.76	-160.78	0.00	0.00	0.00
4,100.00	5.34	201.90	4,091.67	-169.75	-68.23	-169.40	0.00	0.00	0.00
4,200.00	5.34	201.90	4,191.23	-178.38	-71.70	-178.01	0.00	0.00	0.00
4,300.00	5.34	201.90	4,290.80	-187.01	-75.17	-186.63	0.00	0.00	0.00
4,400.00	5.34	201.90	4,390.36	-195.64	-78.64	-195.24	0.00	0.00	0.00
4,500.00	5.34	201.90	4,489.93	-204.27	-82.11	-203.85	0.00	0.00	0.00
4,600.00	5.34	201.90	4,589.50	-212.90	-85.57	-212.47	0.00	0.00	0.00
4,700.00	5.34	201.90	4,689.06	-221.53	-89.04	-221.08	0.00	0.00	0.00
4,800.00	5.34	201.90	4,788.63	-230.16	-92.51	-229.69	0.00	0.00	0.00
4,900.00	5.34	201.90	4,888.20	-238.79	-95.98	-238.31	0.00	0.00	0.00
5,000.00	5.34	201.90	4,987.76	-247.43	-99.45	-246.92	0.00	0.00	0.00
5,100.00	5.34	201.90	5,087.33	-256.06	-102.92	-255.53	0.00	0.00	0.00
5,200.00	5.34	201.90	5,186.90	-264.69	-106.39	-264.15	0.00	0.00	0.00



Planning Report

Database:	EDM 5000.1.13 Single User Db	Local Co-ordinate Reference:	Well #907H
Company:	XTO Energy	TVD Reference:	RKB = 30' @ 3161.00usft
Project:	Eddy County, NM (NAD-27)	MD Reference:	RKB = 30' @ 3161.00usft
Site:	PLU 31-30 BD	North Reference:	Grid
Well:	#907H	Survey Calculation Method:	Minimum Curvature
Wellbore:	Wellbore #1		
Design:	PRELIMINARY V2		

Planned Survey									
Measured Depth (usft)	Inclination (°)	Azimuth (°)	Vertical Depth (usft)	+N/-S (usft)	+E/-W (usft)	Vertical Section (usft)	Dogleg Rate (°/100usft)	Build Rate (°/100usft)	Turn Rate (°/100usft)
5,300.00	5.34	201.90	5,286.46	-273.32	-109.86	-272.76	0.00	0.00	0.00
5,400.00	5.34	201.90	5,386.03	-281.95	-113.33	-281.37	0.00	0.00	0.00
5,500.00	5.34	201.90	5,485.60	-290.58	-116.80	-289.99	0.00	0.00	0.00
5,600.00	5.34	201.90	5,585.16	-299.21	-120.27	-298.60	0.00	0.00	0.00
5,700.00	5.34	201.90	5,684.73	-307.84	-123.74	-307.21	0.00	0.00	0.00
5,800.00	5.34	201.90	5,784.29	-316.48	-127.21	-315.83	0.00	0.00	0.00
5,900.00	5.34	201.90	5,883.86	-325.11	-130.67	-324.44	0.00	0.00	0.00
6,000.00	5.34	201.90	5,983.43	-333.74	-134.14	-333.05	0.00	0.00	0.00
6,100.00	5.34	201.90	6,082.99	-342.37	-137.61	-341.67	0.00	0.00	0.00
6,200.00	5.34	201.90	6,182.56	-351.00	-141.08	-350.28	0.00	0.00	0.00
6,300.00	5.34	201.90	6,282.13	-359.63	-144.55	-358.90	0.00	0.00	0.00
6,400.00	5.34	201.90	6,381.69	-368.26	-148.02	-367.51	0.00	0.00	0.00
6,500.00	5.34	201.90	6,481.26	-376.89	-151.49	-376.12	0.00	0.00	0.00
6,600.00	5.34	201.90	6,580.83	-385.52	-154.96	-384.74	0.00	0.00	0.00
6,700.00	5.34	201.90	6,680.39	-394.16	-158.43	-393.35	0.00	0.00	0.00
6,800.00	5.34	201.90	6,779.96	-402.79	-161.90	-401.96	0.00	0.00	0.00
6,900.00	5.34	201.90	6,879.52	-411.42	-165.37	-410.58	0.00	0.00	0.00
7,000.00	5.34	201.90	6,979.09	-420.05	-168.84	-419.19	0.00	0.00	0.00
7,100.00	5.34	201.90	7,078.66	-428.68	-172.31	-427.80	0.00	0.00	0.00
7,200.00	5.34	201.90	7,178.22	-437.31	-175.77	-436.42	0.00	0.00	0.00
7,300.00	5.34	201.90	7,277.79	-445.94	-179.24	-445.03	0.00	0.00	0.00
7,400.00	5.34	201.90	7,377.36	-454.57	-182.71	-453.64	0.00	0.00	0.00
7,500.00	5.34	201.90	7,476.92	-463.21	-186.18	-462.26	0.00	0.00	0.00
7,600.00	5.34	201.90	7,576.49	-471.84	-189.65	-470.87	0.00	0.00	0.00
7,700.00	5.34	201.90	7,676.06	-480.47	-193.12	-479.48	0.00	0.00	0.00
7,800.00	5.34	201.90	7,775.62	-489.10	-196.59	-488.10	0.00	0.00	0.00
7,900.00	5.34	201.90	7,875.19	-497.73	-200.06	-496.71	0.00	0.00	0.00
8,000.00	5.34	201.90	7,974.76	-506.36	-203.53	-505.32	0.00	0.00	0.00
8,100.00	5.34	201.90	8,074.32	-514.99	-207.00	-513.94	0.00	0.00	0.00
8,200.00	5.34	201.90	8,173.89	-523.62	-210.47	-522.55	0.00	0.00	0.00
8,300.00	5.34	201.90	8,273.45	-532.25	-213.94	-531.17	0.00	0.00	0.00
8,400.00	5.34	201.90	8,373.02	-540.89	-217.41	-539.78	0.00	0.00	0.00
8,500.00	5.34	201.90	8,472.59	-549.52	-220.88	-548.39	0.00	0.00	0.00
8,600.00	5.34	201.90	8,572.15	-558.15	-224.34	-557.01	0.00	0.00	0.00
8,700.00	5.34	201.90	8,671.72	-566.78	-227.81	-565.62	0.00	0.00	0.00
8,800.00	5.34	201.90	8,771.29	-575.41	-231.28	-574.23	0.00	0.00	0.00
8,900.00	5.34	201.90	8,870.85	-584.04	-234.75	-582.85	0.00	0.00	0.00
9,000.00	5.34	201.90	8,970.42	-592.67	-238.22	-591.46	0.00	0.00	0.00
9,100.00	5.34	201.90	9,069.99	-601.30	-241.69	-600.07	0.00	0.00	0.00
9,200.00	5.34	201.90	9,169.55	-609.94	-245.16	-608.69	0.00	0.00	0.00
9,300.00	5.34	201.90	9,269.12	-618.57	-248.63	-617.30	0.00	0.00	0.00
9,400.00	5.34	201.90	9,368.68	-627.20	-252.10	-625.91	0.00	0.00	0.00
9,500.00	5.34	201.90	9,468.25	-635.83	-255.57	-634.53	0.00	0.00	0.00
9,600.00	5.34	201.90	9,567.82	-644.46	-259.04	-643.14	0.00	0.00	0.00
9,700.00	5.34	201.90	9,667.38	-653.09	-262.51	-651.75	0.00	0.00	0.00
9,800.00	5.34	201.90	9,766.95	-661.72	-265.98	-660.37	0.00	0.00	0.00
9,900.00	5.34	201.90	9,866.52	-670.35	-269.44	-668.98	0.00	0.00	0.00
10,000.00	5.34	201.90	9,966.08	-678.98	-272.91	-677.59	0.00	0.00	0.00
10,043.18	5.34	201.90	10,009.08	-682.71	-274.41	-681.31	0.00	0.00	0.00
10,050.00	4.71	205.04	10,015.87	-683.26	-274.65	-681.86	10.00	-9.15	46.14
10,100.00	2.15	289.85	10,065.80	-684.80	-276.40	-683.40	10.00	-5.12	169.61
10,150.00	6.08	340.39	10,115.67	-681.99	-278.18	-680.57	10.00	7.87	101.08
10,200.00	10.93	349.19	10,165.11	-674.83	-279.96	-673.41	10.00	9.68	17.59
10,250.00	15.87	352.58	10,213.73	-663.39	-281.73	-661.96	10.00	9.88	6.80



Planning Report

Database:	EDM 5000.1.13 Single User Db	Local Co-ordinate Reference:	Well #907H
Company:	XTO Energy	TVD Reference:	RKB = 30' @ 3161.00usft
Project:	Eddy County, NM (NAD-27)	MD Reference:	RKB = 30' @ 3161.00usft
Site:	PLU 31-30 BD	North Reference:	Grid
Well:	#907H	Survey Calculation Method:	Minimum Curvature
Wellbore:	Wellbore #1		
Design:	PRELIMINARY V2		

Planned Survey									
Measured Depth (usft)	Inclination (°)	Azimuth (°)	Vertical Depth (usft)	+N/-S (usft)	+E/-W (usft)	Vertical Section (usft)	Dogleg Rate (°/100usft)	Build Rate (°/100usft)	Turn Rate (°/100usft)
10,300.00	20.83	354.40	10,261.18	-647.75	-283.48	-646.31	10.00	9.94	3.62
10,350.00	25.81	355.53	10,307.08	-628.04	-285.20	-626.59	10.00	9.96	2.27
10,400.00	30.80	356.32	10,351.08	-604.40	-286.87	-602.94	10.00	9.97	1.58
10,450.00	35.79	356.91	10,392.86	-577.01	-288.48	-575.54	10.00	9.98	1.18
10,500.00	40.78	357.37	10,432.10	-546.07	-290.02	-544.60	10.00	9.98	0.92
10,550.00	45.78	357.75	10,468.49	-511.84	-291.47	-510.36	10.00	9.99	0.75
10,600.00	50.77	358.06	10,501.76	-474.56	-292.83	-473.07	10.00	9.99	0.63
10,650.00	55.76	358.34	10,531.65	-434.52	-294.09	-433.03	10.00	9.99	0.55
10,700.00	60.76	358.58	10,557.95	-392.03	-295.23	-390.53	10.00	9.99	0.49
10,750.00	65.76	358.80	10,580.44	-347.40	-296.24	-345.90	10.00	9.99	0.44
10,800.00	70.75	359.01	10,598.95	-300.98	-297.13	-299.47	10.00	9.99	0.41
10,850.00	75.75	359.20	10,613.36	-253.12	-297.87	-251.61	10.00	9.99	0.38
10,900.00	80.75	359.38	10,623.54	-204.19	-298.48	-202.68	10.00	9.99	0.37
10,950.00	85.74	359.56	10,629.42	-154.55	-298.93	-153.04	10.00	9.99	0.36
10,992.59	90.00	359.71	10,631.00	-112.00	-299.20	-110.48	10.00	9.99	0.35
11,000.00	90.00	359.71	10,631.00	-104.59	-299.24	-103.08	0.00	0.00	0.00
11,100.00	90.00	359.71	10,631.00	-4.60	-299.74	-3.08	0.00	0.00	0.00
11,200.00	90.00	359.71	10,631.00	95.40	-300.24	96.92	0.00	0.00	0.00
11,300.00	90.00	359.71	10,631.00	195.40	-300.73	196.92	0.00	0.00	0.00
11,400.00	90.00	359.71	10,631.00	295.40	-301.23	296.92	0.00	0.00	0.00
11,500.00	90.00	359.71	10,631.00	395.40	-301.73	396.92	0.00	0.00	0.00
11,600.00	90.00	359.71	10,631.00	495.40	-302.23	496.92	0.00	0.00	0.00
11,700.00	90.00	359.71	10,631.00	595.40	-302.73	596.92	0.00	0.00	0.00
11,800.00	90.00	359.71	10,631.00	695.40	-303.23	696.92	0.00	0.00	0.00
11,900.00	90.00	359.71	10,631.00	795.39	-303.73	796.92	0.00	0.00	0.00
12,000.00	90.00	359.71	10,631.00	895.39	-304.23	896.92	0.00	0.00	0.00
12,100.00	90.00	359.71	10,631.00	995.39	-304.73	996.92	0.00	0.00	0.00
12,200.00	90.00	359.71	10,631.00	1,095.39	-305.23	1,096.92	0.00	0.00	0.00
12,300.00	90.00	359.71	10,631.00	1,195.39	-305.73	1,196.92	0.00	0.00	0.00
12,400.00	90.00	359.71	10,631.00	1,295.39	-306.23	1,296.92	0.00	0.00	0.00
12,500.00	90.00	359.71	10,631.00	1,395.39	-306.72	1,396.92	0.00	0.00	0.00
12,600.00	90.00	359.71	10,631.00	1,495.39	-307.22	1,496.92	0.00	0.00	0.00
12,700.00	90.00	359.71	10,631.00	1,595.38	-307.72	1,596.92	0.00	0.00	0.00
12,800.00	90.00	359.71	10,631.00	1,695.38	-308.22	1,696.92	0.00	0.00	0.00
12,900.00	90.00	359.71	10,631.00	1,795.38	-308.72	1,796.92	0.00	0.00	0.00
13,000.00	90.00	359.71	10,631.00	1,895.38	-309.22	1,896.92	0.00	0.00	0.00
13,100.00	90.00	359.71	10,631.00	1,995.38	-309.72	1,996.92	0.00	0.00	0.00
13,200.00	90.00	359.71	10,631.00	2,095.38	-310.22	2,096.92	0.00	0.00	0.00
13,300.00	90.00	359.71	10,631.00	2,195.38	-310.72	2,196.92	0.00	0.00	0.00
13,400.00	90.00	359.71	10,631.00	2,295.38	-311.22	2,296.92	0.00	0.00	0.00
13,500.00	90.00	359.71	10,631.00	2,395.37	-311.72	2,396.92	0.00	0.00	0.00
13,600.00	90.00	359.71	10,631.00	2,495.37	-312.22	2,496.92	0.00	0.00	0.00
13,700.00	90.00	359.71	10,631.00	2,595.37	-312.71	2,596.92	0.00	0.00	0.00
13,800.00	90.00	359.71	10,631.00	2,695.37	-313.21	2,696.92	0.00	0.00	0.00
13,900.00	90.00	359.71	10,631.00	2,795.37	-313.71	2,796.92	0.00	0.00	0.00
14,000.00	90.00	359.71	10,631.00	2,895.37	-314.21	2,896.92	0.00	0.00	0.00
14,100.00	90.00	359.71	10,631.00	2,995.37	-314.71	2,996.92	0.00	0.00	0.00
14,200.00	90.00	359.71	10,631.00	3,095.37	-315.21	3,096.92	0.00	0.00	0.00
14,300.00	90.00	359.71	10,631.00	3,195.36	-315.71	3,196.92	0.00	0.00	0.00
14,400.00	90.00	359.71	10,631.00	3,295.36	-316.21	3,296.92	0.00	0.00	0.00
14,500.00	90.00	359.71	10,631.00	3,395.36	-316.71	3,396.92	0.00	0.00	0.00
14,600.00	90.00	359.71	10,631.00	3,495.36	-317.21	3,496.92	0.00	0.00	0.00
14,700.00	90.00	359.71	10,631.00	3,595.36	-317.71	3,596.92	0.00	0.00	0.00
14,800.00	90.00	359.71	10,631.00	3,695.36	-318.21	3,696.92	0.00	0.00	0.00



Planning Report

Database:	EDM 5000.1.13 Single User Db	Local Co-ordinate Reference:	Well #907H
Company:	XTO Energy	TVD Reference:	RKB = 30' @ 3161.00usft
Project:	Eddy County, NM (NAD-27)	MD Reference:	RKB = 30' @ 3161.00usft
Site:	PLU 31-30 BD	North Reference:	Grid
Well:	#907H	Survey Calculation Method:	Minimum Curvature
Wellbore:	Wellbore #1		
Design:	PRELIMINARY V2		

Planned Survey										
Measured Depth (usft)	Inclination (°)	Azimuth (°)	Vertical Depth (usft)	+N/-S (usft)	+E/-W (usft)	Vertical Section (usft)	Dogleg Rate (°/100usft)	Build Rate (°/100usft)	Turn Rate (°/100usft)	
14,900.00	90.00	359.71	10,631.00	3,795.36	-318.70	3,796.92	0.00	0.00	0.00	
15,000.00	90.00	359.71	10,631.00	3,895.36	-319.20	3,896.92	0.00	0.00	0.00	
15,100.00	90.00	359.71	10,631.00	3,995.35	-319.70	3,996.92	0.00	0.00	0.00	
15,200.00	90.00	359.71	10,631.00	4,095.35	-320.20	4,096.92	0.00	0.00	0.00	
15,300.00	90.00	359.71	10,631.00	4,195.35	-320.70	4,196.92	0.00	0.00	0.00	
15,400.00	90.00	359.71	10,631.00	4,295.35	-321.20	4,296.92	0.00	0.00	0.00	
15,500.00	90.00	359.71	10,631.00	4,395.35	-321.70	4,396.92	0.00	0.00	0.00	
15,600.00	90.00	359.71	10,631.00	4,495.35	-322.20	4,496.92	0.00	0.00	0.00	
15,700.00	90.00	359.71	10,631.00	4,595.35	-322.70	4,596.92	0.00	0.00	0.00	
15,800.00	90.00	359.71	10,631.00	4,695.35	-323.20	4,696.92	0.00	0.00	0.00	
15,900.00	90.00	359.71	10,631.00	4,795.34	-323.70	4,796.92	0.00	0.00	0.00	
16,000.00	90.00	359.71	10,631.00	4,895.34	-324.20	4,896.92	0.00	0.00	0.00	
16,100.00	90.00	359.71	10,631.00	4,995.34	-324.69	4,996.92	0.00	0.00	0.00	
16,200.00	90.00	359.71	10,631.00	5,095.34	-325.19	5,096.92	0.00	0.00	0.00	
16,300.00	90.00	359.71	10,631.00	5,195.34	-325.69	5,196.92	0.00	0.00	0.00	
16,400.00	90.00	359.71	10,631.00	5,295.34	-326.19	5,296.92	0.00	0.00	0.00	
16,500.00	90.00	359.71	10,631.00	5,395.34	-326.69	5,396.92	0.00	0.00	0.00	
16,600.00	90.00	359.71	10,631.00	5,495.34	-327.19	5,496.92	0.00	0.00	0.00	
16,700.00	90.00	359.71	10,631.00	5,595.33	-327.69	5,596.92	0.00	0.00	0.00	
16,800.00	90.00	359.71	10,631.00	5,695.33	-328.19	5,696.92	0.00	0.00	0.00	
16,900.00	90.00	359.71	10,631.00	5,795.33	-328.69	5,796.92	0.00	0.00	0.00	
17,000.00	90.00	359.71	10,631.00	5,895.33	-329.19	5,896.92	0.00	0.00	0.00	
17,100.00	90.00	359.71	10,631.00	5,995.33	-329.69	5,996.92	0.00	0.00	0.00	
17,200.00	90.00	359.71	10,631.00	6,095.33	-330.19	6,096.92	0.00	0.00	0.00	
17,300.00	90.00	359.71	10,631.00	6,195.33	-330.68	6,196.92	0.00	0.00	0.00	
17,400.00	90.00	359.71	10,631.00	6,295.33	-331.18	6,296.92	0.00	0.00	0.00	
17,500.00	90.00	359.71	10,631.00	6,395.32	-331.68	6,396.92	0.00	0.00	0.00	
17,600.00	90.00	359.71	10,631.00	6,495.32	-332.18	6,496.92	0.00	0.00	0.00	
17,700.00	90.00	359.71	10,631.00	6,595.32	-332.68	6,596.92	0.00	0.00	0.00	
17,800.00	90.00	359.71	10,631.00	6,695.32	-333.18	6,696.92	0.00	0.00	0.00	
17,900.00	90.00	359.71	10,631.00	6,795.32	-333.68	6,796.92	0.00	0.00	0.00	
18,000.00	90.00	359.71	10,631.00	6,895.32	-334.18	6,896.92	0.00	0.00	0.00	
18,100.00	90.00	359.71	10,631.00	6,995.32	-334.68	6,996.92	0.00	0.00	0.00	
18,200.00	90.00	359.71	10,631.00	7,095.32	-335.18	7,096.92	0.00	0.00	0.00	
18,300.00	90.00	359.71	10,631.00	7,195.31	-335.68	7,196.92	0.00	0.00	0.00	
18,400.00	90.00	359.71	10,631.00	7,295.31	-336.18	7,296.92	0.00	0.00	0.00	
18,500.00	90.00	359.71	10,631.00	7,395.31	-336.68	7,396.92	0.00	0.00	0.00	
18,515.09	90.00	359.71	10,631.00	7,410.40	-336.75	7,412.01	0.00	0.00	0.00	
18,565.09	90.00	359.71	10,631.00	7,460.40	-337.00	7,462.01	0.00	0.00	0.00	



Planning Report

Database:	EDM 5000.1.13 Single User Db	Local Co-ordinate Reference:	Well #907H
Company:	XTO Energy	TVD Reference:	RKB = 30' @ 3161.00usft
Project:	Eddy County, NM (NAD-27)	MD Reference:	RKB = 30' @ 3161.00usft
Site:	PLU 31-30 BD	North Reference:	Grid
Well:	#907H	Survey Calculation Method:	Minimum Curvature
Wellbore:	Wellbore #1		
Design:	PRELIMINARY V2		

Design Targets

Target Name

- hit/miss target - Shape	Dip Angle (°)	Dip Dir. (°)	TVD (usft)	+N/-S (usft)	+E/-W (usft)	Northing (usft)	Easting (usft)	Latitude	Longitude
PLU31BD #907H SHL - plan hits target center - Point	0.00	0.00	0.00	0.00	0.00	395,792.50	629,934.20	32.0874547	-103.9137865
PLU31BD #907H PBI - plan hits target center - Point	0.00	0.00	10,631.00	7,460.40	-337.00	403,252.90	629,597.20	32.1079668	-103.9147811
PLU31BD #907H FTF - plan hits target center - Point	0.00	0.00	10,631.00	-112.00	-299.20	395,680.50	629,635.00	32.0871500	-103.9147540
PLU31BD #907H LTP - plan misses target center by 0.15usft at 18515.09usft MD (10631.00 TVD, 7410.40 N, -336.75 E) - Point	0.00	0.00	10,631.00	7,410.40	-336.60	403,202.90	629,597.60	32.1078293	-103.9147804

Formations

Measured Depth (usft)	Vertical Depth (usft)	Name	Lithology	Dip (°)	Dip Direction (°)
901.00	901.00	Rustler			
1,141.00	1,141.00	Top Salt			
3,341.04	3,336.00	Base Salt			
3,536.89	3,531.00	Delaware			
4,450.86	4,441.00	Cherry Canyon			
6,087.95	6,071.00	Brushy Canyon			
7,132.48	7,111.00	Basal Brushy Canyon			
7,343.40	7,321.00	Bone Spring Lime			
7,494.05	7,471.00	Avalon Sand			
7,935.97	7,911.00	Lower Avalon Shale			
8,277.45	8,251.00	1st Bone Spring Lime			
8,297.54	8,271.00	1st Bone Spring Ss			
8,639.02	8,611.00	2nd Bone Spring Lime			
9,126.13	9,096.00	2nd Bone Spring Ss			
9,412.37	9,381.00	3rd Bone Spring Lm			
10,221.36	10,186.00	3rd Bone Spring Ss			
10,518.62	10,446.00	Red Hills SS			
10,686.08	10,551.00	Wolfcamp			
10,806.31	10,601.00	Wolfcamp X			
10,992.59	10,631.00	LP			

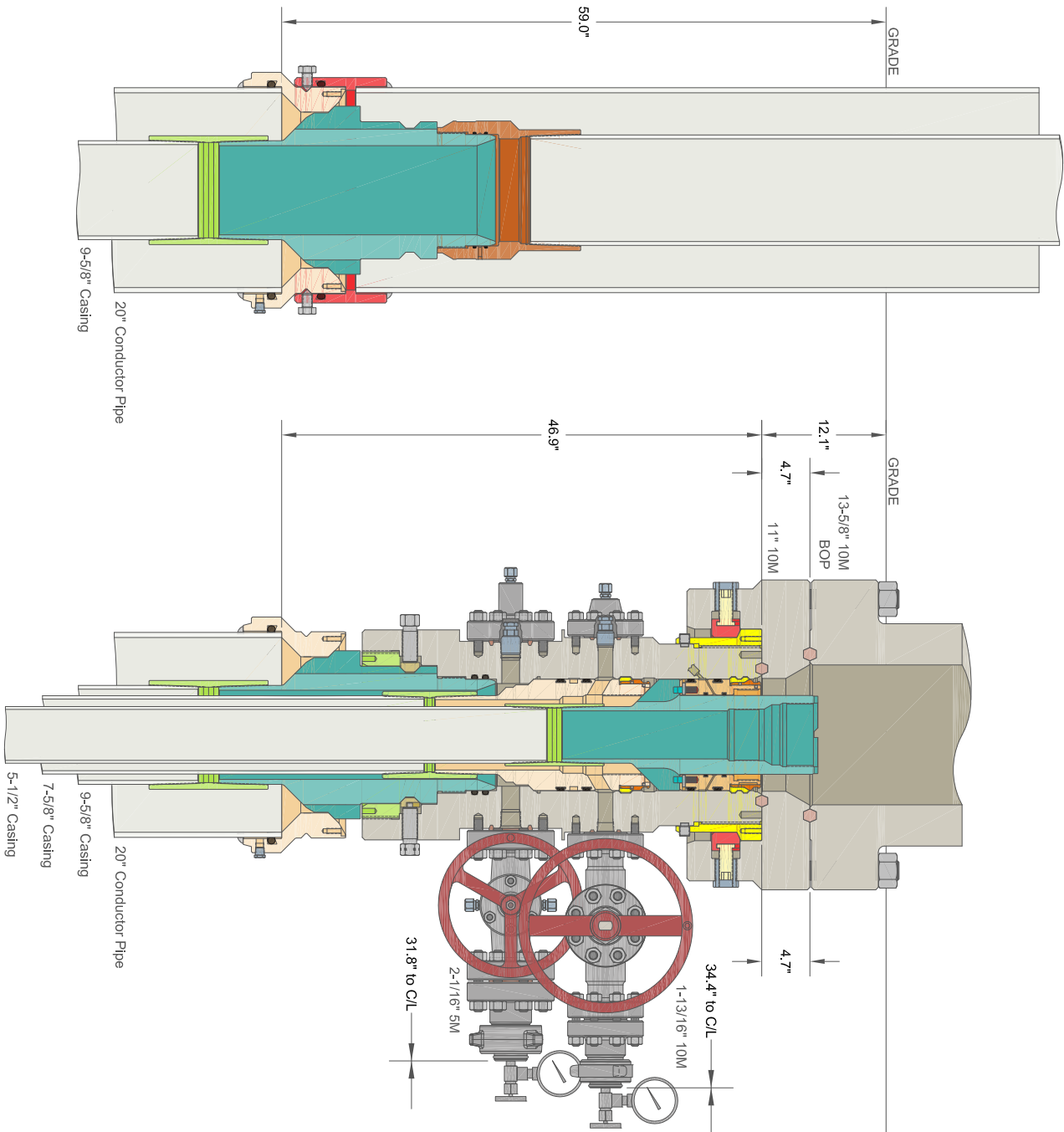

CACTUS WELLHEAD LLC 20" x 9-5/8" x 7-5/8" x 5-1/2" MBU-T-CFL-R-DBLO Wellhead With 11" 10M x 7-1/16" 15M CTH-DBLHPS Tubing Head And 9-5/8", 7-5/8" & 5-1/2" Pin Bottom Mandrel Casing Hangers	XTO ENERGY INC ICARUS PAD		
	DRAWN	DLE	18JAN21
	APPRV		
	DRAWING NO. HBE0000479		

Released to Imaging:

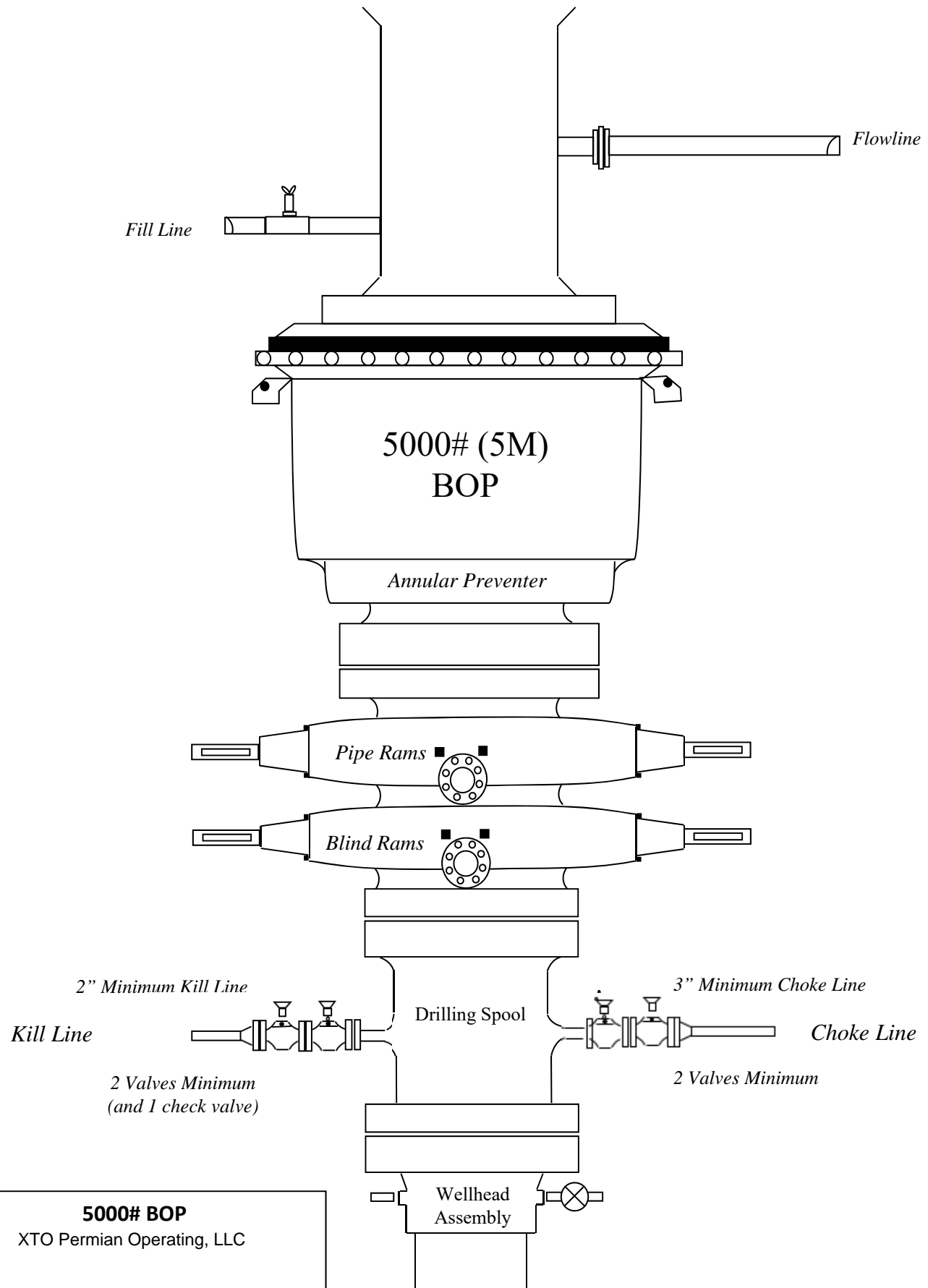

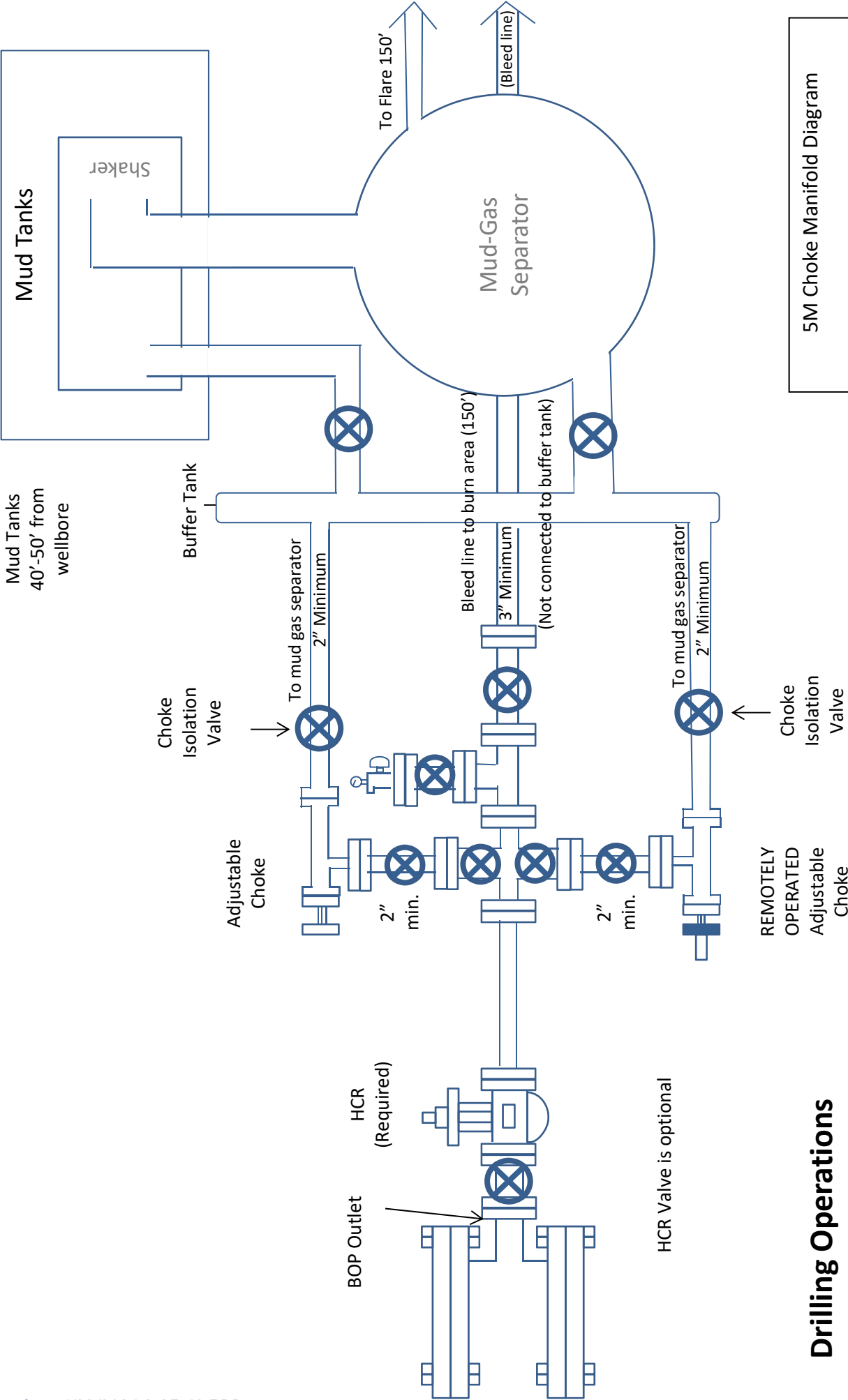

5M Choke Manifold Diagram
XTO Permian Operating, LLC

**Drilling Operations
Choke Manifold
5M Service**



GATES E & S NORTH AMERICA, INC
DU-TEX
134 44TH STREET
CORPUS CHRISTI, TEXAS 78405

PHONE: 361-887-9807
FAX: 361-887-0812
EMAIL: crpe@s@gates.com
WEB: www.gates.com

GRADE D PRESSURE TEST CERTIFICATE

Customer :	AUSTIN DISTRIBUTING	Test Date:	6/8/2014
Customer Ref. :	PENDING	Hose Serial No.:	D-060814-1
Invoice No. :	201709	Created By:	NORMA
Product Description:	FD3.042.0R41/16.5KFLGE/E LE		
End Fitting 1 :	4 1/16 in.5K FLG	End Fitting 2 :	4 1/16 in.5K FLG
Gates Part No. :	4774-6001	Assembly Code :	L33090011513D-060814-1
Working Pressure :	5,000 PSI	Test Pressure :	7,500 PSI

Gates E & S North America, Inc. certifies that the following hose assembly has been tested to the Gates Oilfield Roughneck Agreement/Specification requirements and passed the 15 minute hydrostatic test per API Spec 7K/Q1, Fifth Edition, June 2010, Test pressure 9.6.7 and per Table 9 to 7,500 psi in accordance with this product number. Hose burst pressure 9.6.7.2 exceeds the minimum of 2.5 times the working pressure per Table 9.

Quality:	QUALITY	Technical Supervisor :	PRODUCTION
Date :	6/8/2014	Date :	6/8/2014
Signature :		Signature :	

Form PTC - 01 Rev.0 2

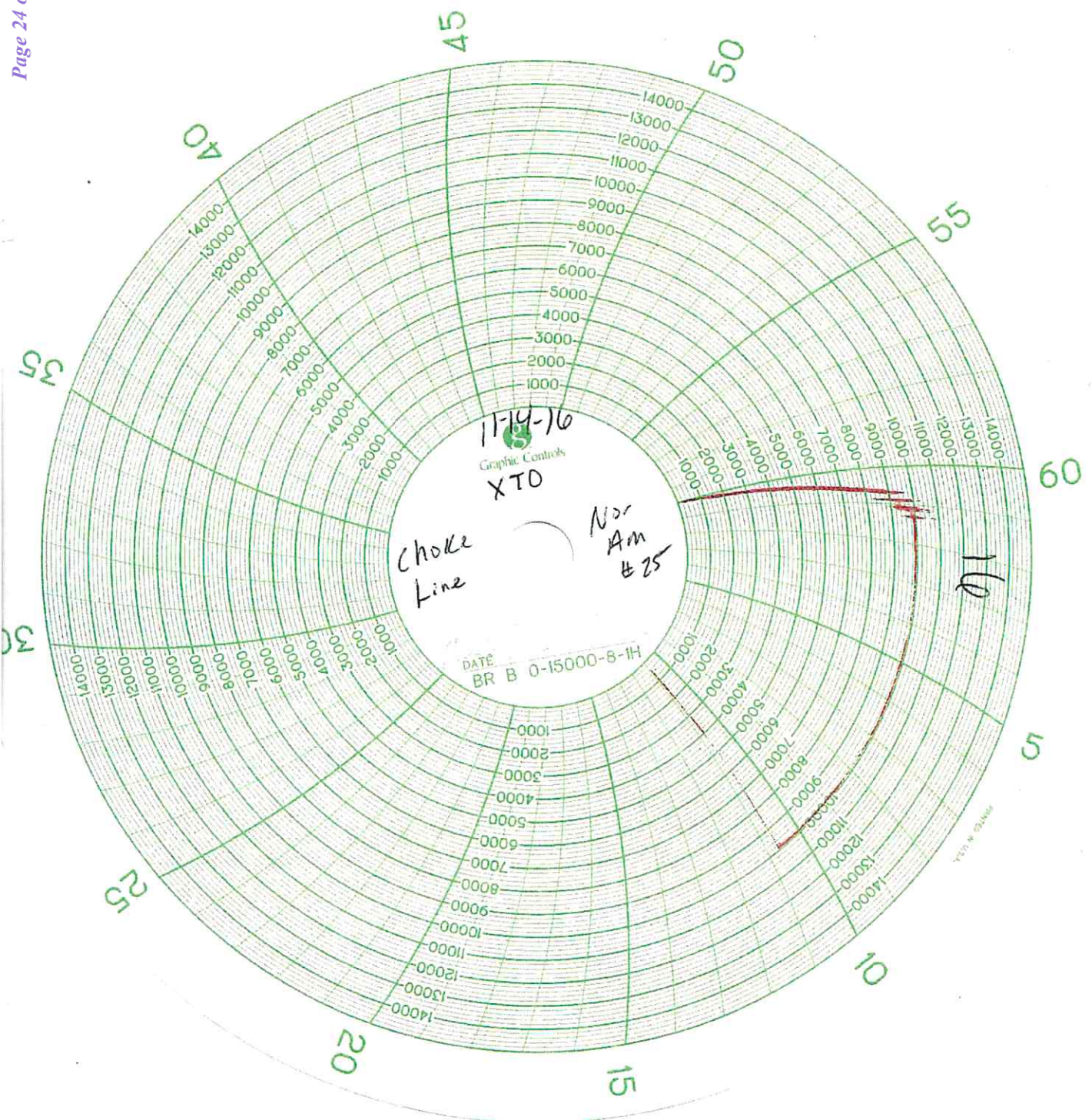

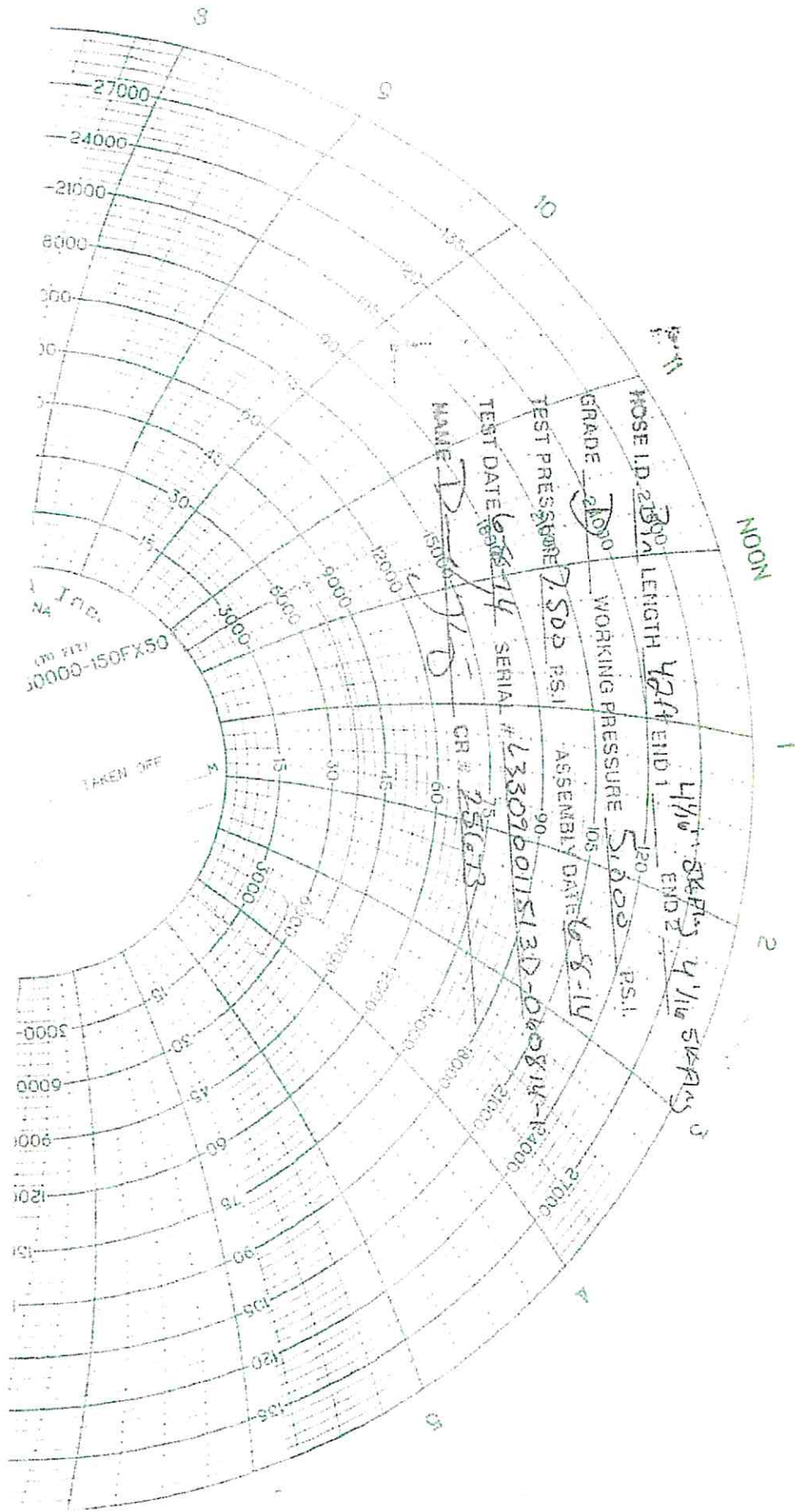

XTO Permian Operating, LLC Offline Cementing Variance Request

XTO requests the option to cement the surface and intermediate casing strings offline as a prudent batch drilling efficiency of acreage development.

1. Cement Program

No changes to the cement program will take place for offline cementing.

2. Offline Cementing Procedure

The operational sequence will be as follows. If a well control event occurs, the BLM will be contacted for approval prior to conducting offline cementing operations.

1. Run casing as per normal operations. While running casing, conduct negative pressure test and confirm integrity of the float equipment (float collar and shoe)
2. Land casing with mandrel
3. Fill pipe with kill weight fluid, do not circulate through floats and confirm well is static
4. Set annular packoff shown below and pressure test to confirm integrity of the seal. Pressure ratings of wellhead components and valves is 5,000 psi.
5. After confirmation of both annular barriers and internal barriers, nipple down BOP and install cap flange.
 - a. If any barrier fails to test, the BOP stack will not be nippedled down until after the cement job is completed with cement 500ft above the highest formation capable of flow with kill weight mud above or after it has achieved 50-psi compressive strength if kill weight fluid cannot be verified.

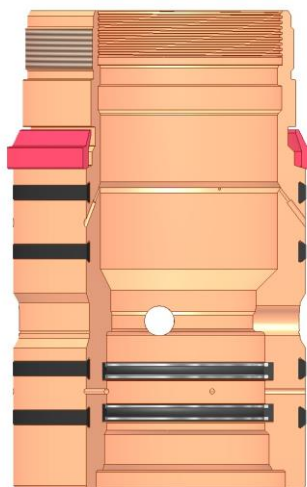

Annular packoff with both external and internal seals

XTO Permian Operating, LLC Offline Cementing Variance Request



Wellhead diagram during skidding operations

6. Skid rig to next well on pad.
7. Confirm well is static before removing cap flange, flange will not be removed and offline cementing operations will not commence until well is under control. If well is not static, casing outlet valves will provide access to both the casing ID and annulus. Rig or third party pump truck will kill well prior to cementing or nipping up for further remediation.
 - a. Well Control Plan
 - i. The Drillers Method will be the primary well control method to regain control of the wellbore prior to cementing, if wellbore conditions do not permit the drillers method other methods of well control may be used
 - ii. Rig pumps or a 3rd party pump will be tied into the upper casing valve to pump down the casing ID
 - iii. A high pressure return line will be rigged up to lower casing valve and run to choke manifold to control annular pressure
 - iv. Once influx is circulated out of the hole, kill weight mud will be circulated
 - v. Well will be confirmed static
 - vi. Once confirmed static, cap flange will be removed to allow for offline cementing operations to commence
8. Install offline cement tool
9. Rig up cement equipment

XTO Permian Operating, LLC Offline Cementing Variance Request

Wellhead diagram during offline cementing operations

10. Circulate bottoms up with cement truck
 - a. If gas is present on bottoms up, well will be shut in and returns rerouted through gas buster to handle entrained gas
 - b. Max anticipated time before circulating with cement truck is 6 hrs
11. Perform cement job taking returns from the annulus wellhead valve
12. Confirm well is static and floats are holding after cement job
13. Remove cement equipment, offline cement tools and install night cap with pressure gauge for monitoring.

XTO respectfully requests approval to utilize a spudder rig to pre-set surface casing.

Description of Operations:

1. Spudder rig will move in to drill the surface hole and pre-set surface casing on the well.
 - a. After drilling the surface hole section, the spudder rig will run casing and cement following all of the applicable rules and regulations (OnShore Order 2, all COAs and NMOCD regulations).
 - b. The spudder rig will utilize fresh water-based mud to drill the surface hole to TD. Solids control will be handled entirely on a closed loop basis. No earth pits will be used.
2. The wellhead will be installed and tested as soon as the surface casing is cut off and WOC time has been reached.
3. A blind flange at the same pressure rating as the wellhead will be installed to seal the wellbore. Pressure will be monitored with needle valves installed on two wing valves.
 - a. A means for intervention will be maintained while the drilling rig is not over the well.
4. Spudder rig operations are expected to take 2-3 days per well on the pad.
5. The BLM will be contacted and notified 24 hours prior to commencing spudder rig operations.
6. Drilling Operations will begin with a larger rig and a BOP stack equal to or greater than the pressure rating that was permitted will be nipped up and tested on the wellhead before drilling operations resume on each well.
 - a. The larger rig will move back onto the location within 180 days from the point at which the wells are secured and the spudder rig is moved off location.
 - b. The BLM will be notified 24 hours before the larger rig moves back on the pre-set locations
7. XTO will have supervision on the rig to ensure compliance with all BLM and NMOCD regulations and to oversee operations.
8. Once the rig is removed, XTO will secure the wellhead area by placing a guard rail around the cellar area.

Subject: Request for a Variance Allowing break Testing of the Blowout Preventer Equipment (BOPE)

XTO Energy requests a variance to ONLY test broken pressure seals on the BOPE and function test BOP when skidding a drilling rig between multiple wells on a pad.

Background

Onshore Oil and Gas Order (OOGO) No. 2, Drilling Operations, Sections III.A.2.i.iv.B states that the BOP test must be performed whenever any seal subject to test pressure is broken. The current interpretation of the Bureau of Land Management (BLM) requires a complete BOP test and not just a test of the affected component. OOGO No. 2, Section I.D.2 states, "Some situation may exist either on a well-by-well basis or field-wide basis whereby it is commonly accepted practice to vary a particular minimum standard(s) established in this order. This situation can be resolved by requesting a variance...". XTO Energy feels the break testing the BOPE is such a situation. Therefore, as per OOGO No. 2, Section IV., XTO Energy submits this request for the variance.

Supporting Documentation

OOGO No. 2 became effective on December 19, 1988 and has remained the standard for regulating BLM onshore drilling operations for over 30 years. During this time there have been significant changes in drilling technology. BLM continues to use the variance request process to allow for the use of modern technology and acceptable engineering practices that have arisen since OOGO No. 2 was originally released. The XTO Energy drilling rig fleet has many modern upgrades that allow the intact BOP stack to be moved between well slots on a multi-well pad, as well as, wellhead designs that incorporate quick connects facilitating release of the BOP from the wellhead without breaking any BOP stack components apart. These technologies have been used extensively offshore, and other regulators, API, and many operators around the world have endorsed break testing as safe and reliable.



Figure 1: Winch System attached to BOP Stack



Figure 2: BOP Winch System

American Petroleum Institute (API) standards, specification and recommended practices are considered the industry standard and are consistently utilized and referenced by the industry. OOGO No. 2 recognizes API recommended Practices (RP) 53 in its original development. API Standard 53, *Well Control Equipment Systems for Drilling Wells* (Fifth Edition, December 2018, Annex C, Table C.4) recognizes break testing as an acceptable practice. Specifically, API Standard 53, Section 5.3.7.1 states “A pressure test of the pressure containing component shall be performed following the disconnection or repair, limited to the affected component.” See Table C.4 below for reference.

62

API STANDARD 53

Table C.4—Initial Pressure Testing, Surface BOP Stacks

Component to be Pressure Tested	Pressure Test—Low Pressure ^{ac} psig (MPa)	Pressure Test—High Pressure ^{ac}	
		Change Out of Component, Elastomer, or Ring Gasket	No Change Out of Component, Elastomer, or Ring Gasket
Annular preventer ^b	250 to 350 (1.72 to 2.41)	RWP of annular preventer	MASP or 70% annular RWP, whichever is lower.
Fixed pipe, variable bore, blind, and BSR preventers ^{bd}	250 to 350 (1.72 to 2.41)	RWP of ram preventer or wellhead system, whichever is lower	ITP
Choke and kill line and BOP side outlet valves below ram preventers (both sides)	250 to 350 (1.72 to 2.41)	RWP of side outlet valve or wellhead system, whichever is lower	ITP
Choke manifold—upstream of chokes ^e	250 to 350 (1.72 to 2.41)	RWP of ram preventers or wellhead system, whichever is lower	ITP
Choke manifold—downstream of chokes ^e	250 to 350 (1.72 to 2.41)	RWP of valve(s), line(s), or MASP for the well program, whichever is lower	
Kelly, kelly valves, drill pipe safety valves, IBOPs	250 to 350 (1.72 to 2.41)	MASP for the well program	

^a Pressure test evaluation periods shall be a minimum of five minutes.

No visible leaks.

The pressure shall remain stable during the evaluation period. The pressure shall not decrease below the intended test pressure.

^b Annular(s) and VBR(s) shall be pressure tested on the largest and smallest OD drill pipe to be used in well program.

^c For pad drilling operations, moving from one wellhead to another within the 21 days, pressure testing is required for pressure-containing and pressure-controlling connections when the integrity of a pressure seal is broken.

^d For surface offshore operations, the ram BOPs shall be pressure tested with the ram locks engaged and the closing and locking pressure vented during the initial test. For land operations, the ram BOPs shall be pressure tested with the ram locks engaged and the closing and locking pressure vented at commissioning and annually.

^e Adjustable chokes are not required to be full sealing devices. Pressure testing against a closed choke is not required.

The Bureau of Safety and Environmental Enforcement (BSEE), Department of Interior, has also utilized the API standards, specification and best practices in the development of its offshore oil and gas regulations and incorporates them by reference within its regulations.

Break testing has been approved by the BLM in the past with other operators based on the detailed information provided in this document.

XTO Energy feels break testing and our current procedures meet the intent of OOGO No. 2 and often exceed it. There has been no evidence that break testing results in more components failing than seen on full BOP tests. XTO Energy's internal standards requires complete BOPE tests more often than that of OOGO No. 2 (Every 21 days). In addition to function testing the annular, pipe rams and blind rams after each BOP nipple up, XTO Energy performs a choke drill with the rig crew prior to drilling out every casing shoe. This is additional training for the rig crew that exceeds the requirements of the OOGO No.2.

Procedures

1. XTO Energy will use this document for our break testing plan for New Mexico Delaware basin. The summary below will be referenced in the APD or Sundry Notice and receive approval prior to implementing this variance.
2. XTO Energy will perform BOP break testing on multi-wells pads where multiple intermediate sections can be drilled and cased within the 21-day BOP test window.
 - a. A full BOP test will be conducted on the first well on the pad.
 - b. The first intermediate hole section drilled on the pad will be the deepest. All of the remaining hole sections will be the same depth or shallower.
 - i. Our Lower WC targets set the intermediate casing shoe no deeper than the Wolfcamp B.
 - ii. Our Upper WC targets set the intermediate casing shoe shallower than the Wolfcamp B.
 - c. A Full BOP test will be required if the intermediate hole section being drilled has a MASP over 5M.
 - d. A full BOP test will be required prior to drilling any production hole.
3. After performing a complete BOP test on the first well, the intermediate hole section will be drilled and cased, two breaks would be made on the BOP equipment.
 - a. Between the HCV valve and choke line connection
 - b. Between the BOP quick connect and the wellhead
4. The BOP is then lifted and removed from the wellhead by a hydraulic system.
5. After skidding to the next well, the BOP is moved to the wellhead by the same hydraulic system and installed.
6. The connections mentioned in 3a and 3b will then be reconnected.
7. Install test plug into the wellhead using test joint or drill pipe.
8. A shell test is performed against the upper pipe rams testing the two breaks.
9. The shell test will consist of a 250 psi low test and a high test to the value submitted in the APD or Sundry (e.g. 5,000 psi or 10,000psi).
10. Function test will be performed on the following components: lower pipe rams, blind rams, and annular.

11. For a multi-well pad the same two breaks on the BOP would be made and on the next wells and steps 4 through 10 would be repeated.
12. A second break test would only be done if the intermediate hole section being drilled could not be completed within the 21 day BOP test window.

Note: Picture below highlights BOP components that will be tested during batch operations

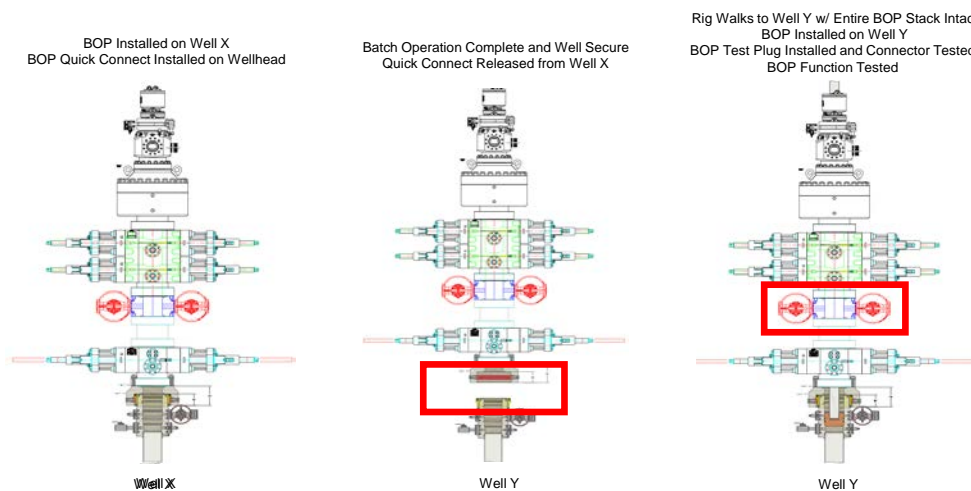

Summary

A variance is requested to **ONLY** test broken pressure seals on the BOP equipment when moving from wellhead to wellhead which is in compliance with API Standard 53. API Standard 53 states, that for pad drilling operation, moving from one wellhead to another within 21 days, pressure testing is required for pressure-containing and pressure-controlling connections when the integrity of a pressure seal is broken.

The BOP will be secured by a hydraulic carrier or cradle. The BLM will be contacted if a Well Control event occurs prior to the commencement of a BOPE Break Testing operation.

Based on discussions with the BLM on February 27th 2020 and the supporting documentation submitted to the BLM, we will request permission to **ONLY** retest broken pressure seals if the following conditions are met:

1. After a full BOP test is conducted on the first well on the pad.
2. The first intermediate hole section drilled on the pad will be the deepest. All of the remaining hole sections will be the same depth or shallower.
3. Full BOP test will be required if the intermediate hole section being drilled has a MASP over 5M.
4. Full BOP test will be required prior to drilling the production hole.

Only **ONE** test will occur during each break test procedure.

All valves in red including the upper pipe rams will be shut to test the broken connections.

** Each valve on choke manifold will alternate being tested against during each rig skid.

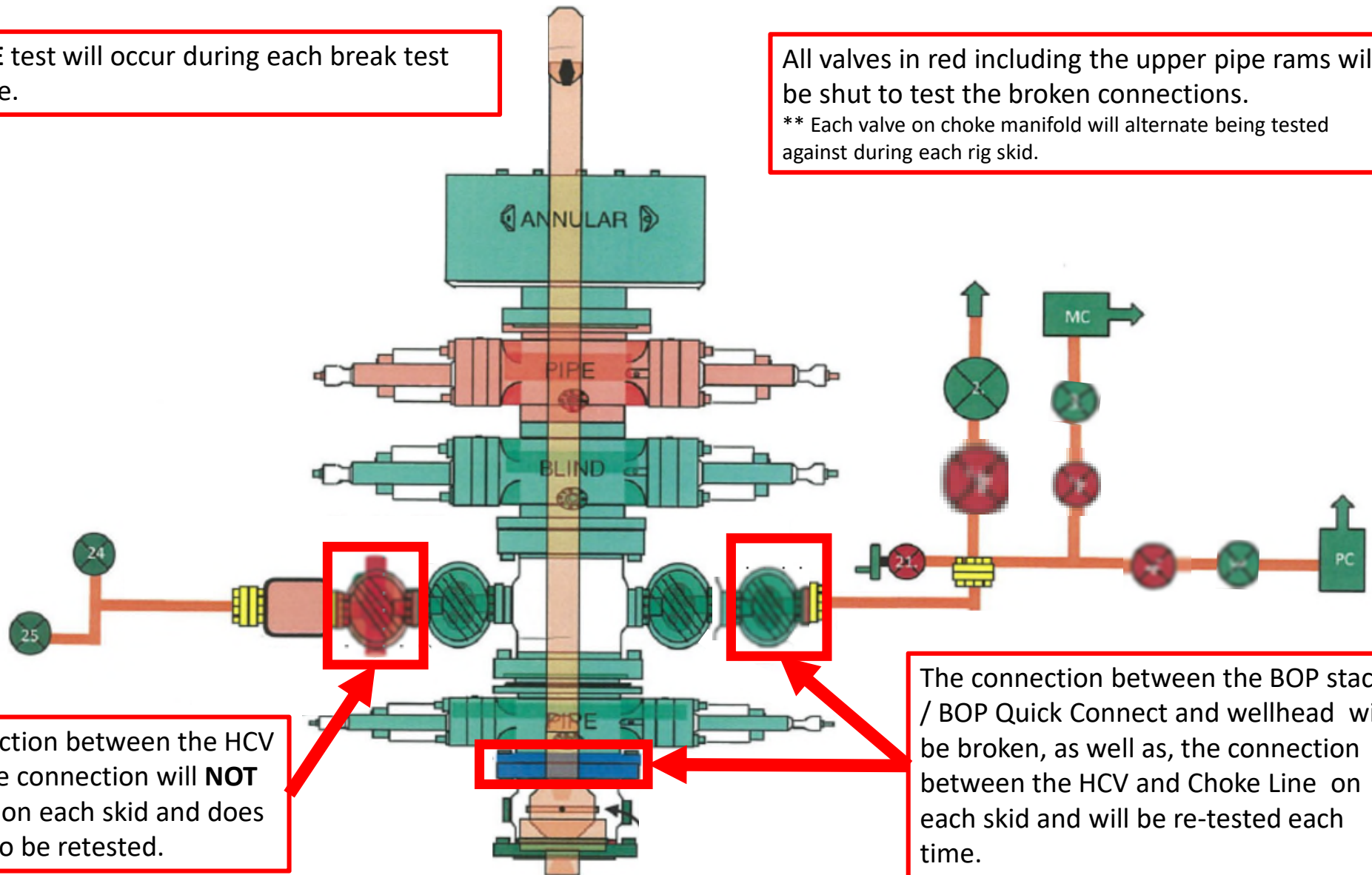

The connection between the HCV and kill line connection will **NOT** be broken on each skid and does not need to be retested.

The connection between the BOP stack / BOP Quick Connect and wellhead will be broken, as well as, the connection between the HCV and Choke Line on each skid and will be re-tested each time.

PECOS DISTRICT DRILLING CONDITIONS OF APPROVAL

OPERATOR'S NAME:	BOPCO, L.P.
LEASE NO.:	NMNM-102033
WELL NAME & NO.:	Poker Lake Unit 31-30 BD 907H
SURFACE HOLE FOOTAGE:	2200' FNL & 0690' FEL
BOTTOM HOLE FOOTAGE:	0050' FNL & 0990' FEL Sec. 30, T. 25 S., R 30 E.
LOCATION:	Section 31, T. 25 S., R 30 E., NMPM
COUNTY:	Eddy County, New Mexico

COA

H2S	<input type="radio"/> Yes	<input checked="" type="radio"/> No	
Potash	<input checked="" type="radio"/> None	<input type="radio"/> Secretary	<input type="radio"/> R-111-P
Cave/Karst Potential	<input checked="" type="radio"/> Low	<input type="radio"/> Medium	<input type="radio"/> High
Cave/Karst Potential	<input type="radio"/> Critical		
Variance	<input type="radio"/> None	<input checked="" type="radio"/> Flex Hose	<input type="radio"/> Other
Wellhead	<input type="radio"/> Conventional	<input checked="" type="radio"/> Multibowl	<input type="radio"/> Both
Other	<input type="checkbox"/> 4 String Area	<input type="checkbox"/> Capitan Reef	<input type="checkbox"/> WIPP
Other	<input checked="" type="checkbox"/> Fluid Filled	<input type="checkbox"/> Cement Squeeze	<input type="checkbox"/> Pilot Hole
Special Requirements	<input type="checkbox"/> Water Disposal	<input checked="" type="checkbox"/> COM	<input type="checkbox"/> Unit

Possibility of water flows in the Castile and Salado.

Possibility of lost circulation in the Red beds, Rustler, and Delaware.

Abnormal pressures may be encountered when penetrating the 3rd Bone Spring Formation and all subsequent formations.

A. HYDROGEN SULFIDE

Hydrogen Sulfide (H2S) monitors shall be installed prior to drilling out the surface shoe. If H2S is detected in concentrations greater than 100 ppm, the Hydrogen Sulfide area shall meet Onshore Order 6 requirements, which includes equipment and personnel/public protection items. If Hydrogen Sulfide is encountered, provide measured values and formations to the BLM.

B. CASING

1. The **9-5/8** inch surface casing shall be set at approximately **1041** feet (a minimum of 70 feet (Eddy County) into the Rustler Anhydrite and above the salt) and cemented to the surface.
 - a. If cement does not circulate to the surface, the appropriate BLM office shall be notified and a temperature survey utilizing an electronic type temperature survey with surface log readout will be used or a cement bond log shall be run to verify the top of the cement. Temperature survey will be run a minimum of six hours after pumping cement and ideally between 8-10 hours after completing the cement job.
 - b. Wait on cement (WOC) time for a primary cement job will be a minimum of **8 hours** or 500 pounds compressive strength, whichever is greater. (This is to include the lead cement)
 - c. Wait on cement (WOC) time for a remedial job will be a minimum of 4 hours after bringing cement to surface or 500 pounds compressive strength, whichever is greater.
 - d. If cement falls back, remedial cementing will be done prior to drilling out that string.

Intermediate casing must be kept fluid filled to meet BLM minimum collapse requirement.

2. The minimum required fill of cement behind the **7-5/8** inch intermediate casing is:
 - Cement as proposed. Report Echo meter results on subsequent sundry.
3. The minimum required fill of cement behind the **5-1/2 X 5** inch production casing is:
 - Cement should tie-back at least **200 feet** into previous casing string. Operator shall provide method of verification.

C. PRESSURE CONTROL

1. Operator has proposed a multi-bowl wellhead assembly. This assembly will only be tested when installed on the surface casing. Minimum working pressure of the blowout preventer (BOP) and related equipment (BOPE) required for drilling below the surface casing shoe shall be **5000 (5M) psi**.
 - a. Wellhead shall be installed by manufacturer's representatives, submit documentation with subsequent sundry.
 - b. If the welding is performed by a third party, the manufacturer's representative shall monitor the temperature to verify that it does not exceed the maximum temperature of the seal.
 - c. Manufacturer representative shall install the test plug for the initial BOP test.
 - d. If the cement does not circulate and one inch operations would have been possible with a standard wellhead, the well head shall be cut off, cementing operations performed and another wellhead installed.
 - e. Whenever any seal subject to test pressure is broken, all the tests in OOGO2.III.A.2.i must be followed.

BOP Break Testing Variance

- Shell testing is not approved for any portion of the hole with a MASP of 5000 psi or greater.
- While in transfer between wells, the BOPE shall be secured by the hydraulic carrier or cradle.
- Any well control event while drilling require notification to the BLM Petroleum Engineer prior to the commencement of any BOP Break Testing operations.
- A full BOP test is required prior to drilling the first deep intermediate hole section. If any subsequent hole interval is deeper than the first, a full BOP test will be required.

D. SPECIAL REQUIREMENT (S)

Unit Wells

The well sign for a unit well shall include the unit number in addition to the surface and bottom hole lease numbers. This also applies to participating area numbers. If a participating area has not been established, the operator can use the general unit designation, but will replace the unit number with the participating area number when the sign is replaced.

Commercial Well Determination

A commercial well determination shall be submitted after production has been established for at least six months.

GENERAL REQUIREMENTS

The BLM is to be notified in advance for a representative to witness:

- a. Spudding well (minimum of 24 hours)
- b. Setting and/or Cementing of all casing strings (minimum of 4 hours)
- c. BOPE tests (minimum of 4 hours)

☒ Eddy County

Call the Carlsbad Field Office, 620 East Greene St., Carlsbad, NM 88220,
(575) 361-2822

1. Unless the production casing has been run and cemented or the well has been properly plugged, the drilling rig shall not be removed from over the hole without prior approval.
 - a. In the event the operator has proposed to drill multiple wells utilizing a skid/walking rig. Operator shall secure the wellbore on the current well, after installing and testing the wellhead, by installing a blind flange of like pressure rating to the wellhead and a pressure gauge that can be monitored while drilling is performed on the other well(s).
 - b. When the operator proposes to set surface casing with Spudder Rig
 - Notify the BLM when moving in and removing the Spudder Rig.
 - Notify the BLM when moving in the 2nd Rig. Rig to be moved in within 90 days of notification that Spudder Rig has left the location.
 - BOP/BOPE test to be conducted per Onshore Oil and Gas Order No. 2 as soon as 2nd Rig is rigged up on well.
2. Floor controls are required for 3M or Greater systems. These controls will be on the rig floor, unobstructed, readily accessible to the driller and will be operational at all times during drilling and/or completion activities. Rig floor is defined as the area immediately around the rotary table; the area immediately above the substructure on which the draw works are located, this does not include the dog house or stairway area.
3. The record of the drilling rate along with the GR/N well log run from TD to surface (horizontal well – vertical portion of hole) shall be submitted to the BLM office as well as all other logs run on the borehole 30 days from completion. If available, a digital copy of the logs is to be submitted in addition to the paper copies. The Rustler top and top and bottom of Salt are to be recorded on the Completion Report.

A. CASING

1. Changes to the approved APD casing program need prior approval if the items substituted are of lesser grade or different casing size or are Non-API. The Operator can exchange the components of the proposal with that of superior strength (i.e. changing from J-55 to N-80, or from 36# to 40#). Changes to the approved cement program need prior approval if the altered cement plan has less volume or strength or if the changes are substantial (i.e. Multistage tool, ECP, etc.). The initial wellhead installed on the well will remain on the well with spools used as needed.
2. Wait on cement (WOC) for Water Basin: After cementing but before commencing any tests, the casing string shall stand cemented under pressure until both of the following conditions have been met: 1) cement reaches a minimum compressive strength of 500 psi at the shoe, 2) until cement has been in place at least 8 hours. WOC time will be recorded in the driller's log. See individual casing strings for details regarding lead cement slurry requirements. The casing integrity test can be done (prior to the cement setting up) immediately after bumping the plug.
3. Provide compressive strengths including hours to reach required 500 pounds compressive strength prior to cementing each casing string. Have well specific cement details onsite prior to pumping the cement for each casing string.
4. No pea gravel permitted for remedial or fall back remedial without prior authorization from the BLM engineer.
5. On that portion of any well approved for a 5M BOPE system or greater, a pressure integrity test of each casing shoe shall be performed. Formation at the shoe shall be tested to a minimum of the mud weight equivalent anticipated to control the formation pressure to the next casing depth or at total depth of the well. This test shall be performed before drilling more than 20 feet of new hole.
6. If hardband drill pipe is rotated inside casing, returns will be monitored for metal. If metal is found in samples, drill pipe will be pulled and rubber protectors which have a larger diameter than the tool joints of the drill pipe will be installed prior to continuing drilling operations.

B. PRESSURE CONTROL

1. All blowout preventer (BOP) and related equipment (BOPE) shall comply with well control requirements as described in Onshore Oil and Gas Order No. 2 and API RP 53 Sec. 17.
2. If a variance is approved for a flexible hose to be installed from the BOP to the choke manifold, the following requirements apply: The flex line must meet the requirements of API 16C. Check condition of flexible line from BOP to choke manifold, replace if exterior is damaged or if line fails test. Line to be as straight as possible with no hard bends and is to be anchored according to Manufacturer's requirements. The flexible hose can be exchanged with a hose of equal size and equal or greater pressure rating. Anchor requirements, specification sheet and hydrostatic pressure test certification matching the hose in service, to be onsite for review. These documents shall be posted in the company man's trailer and on the rig floor.
3. 5M or higher system requires an HCR valve, remote kill line and annular to match. The remote kill line is to be installed prior to testing the system and tested to stack pressure.
5. The appropriate BLM office shall be notified a minimum of 4 hours in advance for a representative to witness the tests.
 - a. In a water basin, for all casing strings utilizing slips, these are to be set as soon as the crew and rig are ready and any fallback cement remediation has been done. The casing cut-off and BOP installation can be initiated four hours after installing the slips, which will be approximately six hours after bumping the plug. For those casing strings not using slips, the minimum wait time before cut-off is eight hours after bumping the plug. BOP/BOPE testing can begin after cut-off or once cement reaches 500 psi compressive strength (including lead when specified), whichever is greater. However, if the float does not hold, cut-off cannot be initiated until cement reaches 500 psi compressive strength (including lead when specified).
 - b. The tests shall be done by an independent service company utilizing a test plug not a cup or J-packer. The operator also has the option of utilizing an independent tester to test without a plug (i.e. against the casing) pursuant to Onshore Order 2 with the pressure not to exceed 70% of the burst rating for the casing. Any test against the casing must meet the WOC time for water basin (8 hours) or potash (24 hours) or 500 pounds compressive strength, whichever is greater, prior to initiating the test (see casing segment as lead cement may be critical item).

- c. The test shall be run on a 5000 psi chart for a 2-3M BOP/BOP, on a 10000 psi chart for a 5M BOP/BOPE and on a 15000 psi chart for a 10M BOP/BOPE. If a linear chart is used, it shall be a one hour chart. A circular chart shall have a maximum 2 hour clock. If a twelve hour or twenty-four hour chart is used, tester shall make a notation that it is run with a two hour clock.
- d. The results of the test shall be reported to the appropriate BLM office.
- e. All tests are required to be recorded on a calibrated test chart. A copy of the BOP/BOPE test chart and a copy of independent service company test will be submitted to the appropriate BLM office.
- f. The BOP/BOPE test shall include a low pressure test from 250 to 300 psi. The test will be held for a minimum of 10 minutes if test is done with a test plug and 30 minutes without a test plug. This test shall be performed prior to the test at full stack pressure.
- g. BOP/BOPE must be tested by an independent service company within 500 feet of the top of the Wolfcamp formation if the time between the setting of the intermediate casing and reaching this depth exceeds 20 days. This test does not exclude the test prior to drilling out the casing shoe as per Onshore Order No. 2.

C. DRILLING MUD

Mud system monitoring equipment, with derrick floor indicators and visual and audio alarms, shall be operating before drilling into the Wolfcamp formation, and shall be used until production casing is run and cemented.

D. WASTE MATERIAL AND FLUIDS

All waste (i.e. drilling fluids, trash, salts, chemicals, sewage, gray water, etc.) created as a result of drilling operations and completion operations shall be safely contained and disposed of properly at a waste disposal facility. No waste material or fluid shall be disposed of on the well location or surrounding area.

Porto-johns and trash containers will be on-location during fracturing operations or any other crew-intensive operations.

JAM 06032021

District I
1625 N. French Dr., Hobbs, NM 88240
Phone:(575) 393-6161 Fax:(575) 393-0720
District II
811 S. First St., Artesia, NM 88210
Phone:(575) 748-1283 Fax:(575) 748-9720
District III
1000 Rio Brazos Rd., Aztec, NM 87410
Phone:(505) 334-6178 Fax:(505) 334-6170
District IV
1220 S. St Francis Dr., Santa Fe, NM 87505
Phone:(505) 476-3470 Fax:(505) 476-3462

State of New Mexico
Energy, Minerals and Natural Resources
Oil Conservation Division
1220 S. St Francis Dr.
Santa Fe, NM 87505

CONDITIONS

Action 359395

CONDITIONS

Operator: XTO PERMIAN OPERATING LLC. 6401 HOLIDAY HILL ROAD MIDLAND, TX 79707	OGRID: 373075
	Action Number: 359395
	Action Type: [C-103] NOI Change of Plans (C-103A)

CONDITIONS

Created By	Condition	Condition Date
ward.rikala	Prior to the submission of this C-103, there was not a C-103 NOI submitted for approval. The work requested in current the C-103 NOI was performed and completed without NMOCD approval. This action is currently under review from our legal department.	6/28/2024