

Well Name: DOLLY PURRTON WC FED COM	Well Location: T23S / R32E / SEC 14 / SWSW / 32.2986986 / -103.6500003	County or Parish/State: LEA / NM
Well Number: 702H	Type of Well: OIL WELL	Allottee or Tribe Name:
Lease Number: NMNM084729	Unit or CA Name:	Unit or CA Number:
US Well Number: 3002550336	Operator: MARATHON OIL PERMIAN LLC	

Notice of Intent

Sundry ID: 2797213

Type of Submission: Notice of Intent	Type of Action: APD Change
Date Sundry Submitted: 06/25/2024	Time Sundry Submitted: 02:37
Date proposed operation will begin: 06/25/2024	

Procedure Description: Marathon Oil Permian LLC respectfully request to make the following changes to the above referenced well. BHL Change Approved BHL: 100' FNL 1650' FEL Sec. 2 23S 32E Proposed BHL: 100' FNL 1550' FEL Sec. 2 23S 32E Casign Design Changes Intermediate Setting Depth FROM: 11554' TO: 11615' Production Setting Depth FROM: 27615' TO: 27640' No other changes to the casing design, cement design changes. Please see attached Drill Plan, Directional Plan, and C102s (Proposed and previously approved) for review and approval.

NOI Attachments

Procedure Description

- C_102_Dolly_PUrrton_702H_Previously_Approved_20240625143633.pdf
- Dolly_Purrton_Federal_702H__Plan_2_06_24_24_20240625143633.pdf
- DOLLY_PURRTON_WC_FEDERAL_COM_702H_C102_REV3_CERTIFIED_20240625143635.pdf
- Dolly_Purrton_WC_Federal_Com_702H_Drill_Plan_20240625143633.pdf

Well Number: 702H

Type of Well: OIL WELL

Allottee or Tribe Name:

Lease Number: NMNM084729

Unit or CA Name:

Unit or CA Number:

US Well Number: 3002550336

Operator: MARATHON OIL PERMIAN
LLC

Conditions of Approval

Additional

DOLLY_PURRTON_WC_FEDERAL_COM_702H___SUNDRY_COA___6302024_20240630110016.pdf

Operator

I certify that the foregoing is true and correct. Title 18 U.S.C. Section 1001 and Title 43 U.S.C. Section 1212, make it a crime for any person knowingly and willfully to make to any department or agency of the United States any false, fictitious or fraudulent statements or representations as to any matter within its jurisdiction. Electronic submission of Sundry Notices through this system satisfies regulations requiring a

Operator Electronic Signature: ADRIAN COVARRUBIAS

Signed on: JUN 25, 2024 02:36 PM

Name: MARATHON OIL PERMIAN LLC

Title: regulatory Compliance Representative

Street Address: 990 TOWN & COUNTRY BLVD

City: HOUSTON

State: TX

Phone: (713) 296-3368

Email address: acovarrubias@marathonoil.com

Field

Representative Name:

Street Address:

City:

State:

Zip:

Phone:

Email address:

BLM Point of Contact

BLM POC Name: KEITH P IMMATTY

BLM POC Title: ENGINEER

BLM POC Phone: 5759884722

BLM POC Email Address: KIMMATTY@BLM.GOV

Disposition: Approved

Disposition Date: 06/30/2024

Signature: Keith Immatty

Form 3160-5
(June 2019)

UNITED STATES
DEPARTMENT OF THE INTERIOR
BUREAU OF LAND MANAGEMENT

FORM APPROVED
OMB No. 1004-0137
Expires: October 31, 2021

SUNDRY NOTICES AND REPORTS ON WELLS
Do not use this form for proposals to drill or to re-enter an abandoned well. Use Form 3160-3 (APD) for such proposals.

5. Lease Serial No.	
6. If Indian, Allottee or Tribe Name	
7. If Unit of CA/Agreement, Name and/or No.	
8. Well Name and No.	
9. API Well No.	
10. Field and Pool or Exploratory Area	11. Country or Parish, State

12. CHECK THE APPROPRIATE BOX(ES) TO INDICATE NATURE OF NOTICE, REPORT OR OTHER DATA

TYPE OF SUBMISSION	TYPE OF ACTION				
<input type="checkbox"/> Notice of Intent	<input type="checkbox"/> Acidize	<input type="checkbox"/> Deepen	<input type="checkbox"/> Production (Start/Resume)	<input type="checkbox"/> Water Shut-Off	
<input type="checkbox"/> Subsequent Report	<input type="checkbox"/> Alter Casing	<input type="checkbox"/> Hydraulic Fracturing	<input type="checkbox"/> Reclamation	<input type="checkbox"/> Well Integrity	
<input type="checkbox"/> Final Abandonment Notice	<input type="checkbox"/> Casing Repair	<input type="checkbox"/> New Construction	<input type="checkbox"/> Recomplete	<input type="checkbox"/> Other	
	<input type="checkbox"/> Change Plans	<input type="checkbox"/> Plug and Abandon	<input type="checkbox"/> Temporarily Abandon		
	<input type="checkbox"/> Convert to Injection	<input type="checkbox"/> Plug Back	<input type="checkbox"/> Water Disposal		

13. Describe Proposed or Completed Operation: Clearly state all pertinent details, including estimated starting date of any proposed work and approximate duration thereof. If the proposal is to deepen directionally or recompleate horizontally, give subsurface locations and measured and true vertical depths of all pertinent markers and zones. Attach the Bond under which the work will be perfonned or provide the Bond No. on file with BLM/BIA. Required subsequent reports must be filed within 30 days following completion of the involved operations. If the operation results in a multiple completion or recompleation in a new interval, a Form 3160-4 must be filed once testing has been completed. Final Abandonment Notices must be filed only after all requirements, including reclamation, have been completed and the operator has detennined that the site is ready for final inspection.)

14. I hereby certify that the foregoing is true and correct. Name (Printed/Typed)	Title
Signature	Date

THE SPACE FOR FEDERAL OR STATE OFFICE USE

Approved by	Title	Date
Conditions of approval, if any, are attached. Approval of this notice does not warrant or certify that the applicant holds legal or equitable title to those rights in the subject lease which would entitle the applicant to conduct operations thereon.	Office	

Title 18 U.S.C Section 1001 and Title 43 U.S.C Section 1212, make it a crime for any person knowingly and willfully to make to any department or agency of the United States any false, fictitious or fraudulent statements or representations as to any matter within its jurisdiction.

(Instructions on page 2)

GENERAL INSTRUCTIONS

This form is designed for submitting proposals to perform certain well operations and reports of such operations when completed as indicated on Federal and Indian lands pursuant to applicable Federal law and regulations. Any necessary special instructions concerning the use of this form and the number of copies to be submitted, particularly with regard to local area or regional procedures and practices, are either shown below, will be issued by or may be obtained from the local Federal office.

SPECIFIC INSTRUCTIONS

Item 4 - Locations on Federal or Indian land should be described in accordance with Federal requirements. Consult the local Federal office for specific instructions.

Item 13: Proposals to abandon a well and subsequent reports of abandonment should include such special information as is required by the local Federal office. In addition, such proposals and reports should include reasons for the abandonment; data on any former or present productive zones or other zones with present significant fluid contents not sealed off by cement or otherwise; depths (top and bottom) and method of placement of cement plugs; mud or other material placed below, between and above plugs; amount, size, method of parting of any casing, liner or tubing pulled and the depth to the top of any tubing left in the hole; method of closing top of well and date well site conditioned for final inspection looking for approval of the abandonment. If the proposal will involve **hydraulic fracturing operations**, you must comply with 43 CFR 3162.3-3, including providing information about the protection of usable water. Operators should provide the best available information about all formations containing water and their depths. This information could include data and interpretation of resistivity logs run on nearby wells. Information may also be obtained from state or tribal regulatory agencies and from local BLM offices.

NOTICES

The privacy Act of 1974 and the regulation in 43 CFR 2.48(d) provide that you be furnished the following information in connection with information required by this application.

AUTHORITY: 30 U.S.C. 181 et seq., 351 et seq., 25 U.S.C. 396; 43 CFR 3160.

PRINCIPAL PURPOSE: The information is used to: (1) Evaluate, when appropriate, approve applications, and report completion of subsequent well operations, on a Federal or Indian lease; and (2) document for administrative use, information for the management, disposal and use of National Resource lands and resources, such as: (a) evaluating the equipment and procedures to be used during a proposed subsequent well operation and reviewing the completed well operations for compliance with the approved plan; (b) requesting and granting approval to perform those actions covered by 43 CFR 3162.3-2, 3162.3-3, and 3162.3-4; (c) reporting the beginning or resumption of production, as required by 43 CFR 3162.4-1(c) and (d) analyzing future applications to drill or modify operations in light of data obtained and methods used.

ROUTINE USES: Information from the record and/or the record will be transferred to appropriate Federal, State, local or foreign agencies, when relevant to civil, criminal or regulatory investigations or prosecutions in connection with congressional inquiries or to consumer reporting agencies to facilitate collection of debts owed the Government.

EFFECT OF NOT PROVIDING THE INFORMATION: Filing of this notice and report and disclosure of the information is mandatory for those subsequent well operations specified in 43 CFR 3162.3-2, 3162.3-3, 3162.3-4.

The Paperwork Reduction Act of 1995 requires us to inform you that:

The BLM collects this information to evaluate proposed and/or completed subsequent well operations on Federal or Indian oil and gas leases.

Response to this request is mandatory.

The BLM would like you to know that you do not have to respond to this or any other Federal agency-sponsored information collection unless it displays a currently valid OMB control number.

BURDEN HOURS STATEMENT: Public reporting burden for this form is estimated to average 8 hours per response, including the time for reviewing instructions, gathering and maintaining data, and completing and reviewing the form. Direct comments regarding the burden estimate or any other aspect of this form to U.S. Department of the Interior, Bureau of Land Management (1004-0137), Bureau Information Collection Clearance Officer (WO-630), 1849 C St., N.W., Mail Stop 401 LS, Washington, D.C. 20240

Additional Information

Location of Well

0. SHL: SWSW / 437 FSL / 1235 FWL / TWSP: 23S / RANGE: 32E / SECTION: 14 / LAT: 32.2986986 / LONG: -103.6500003 (TVD: 0 feet, MD: 0 feet)
PPP: SWSW / 100 FSL / 330 FWL / TWSP: 23S / RANGE: 32E / SECTION: 14 / LAT: 32.2976927 / LONG: -103.6528963 (TVD: 11638 feet, MD: 11718 feet)
PPP: SWSW / 0 FSL / 330 FWL / TWSP: 23S / RANGE: 32E / SECTION: 11 / LAT: 32.3119375 / LONG: -103.6528997 (TVD: 12116 feet, MD: 17172 feet)
BHL: NWNW / 100 FNL / 1640 FWL / TWSP: 23S / RANGE: 32E / SECTION: 11 / LAT: 32.3261944 / LONG: -103.6529038 (TVD: 12116 feet, MD: 22359 feet)

CONFIDENTIAL

PECOS DISTRICT DRILLING CONDITIONS OF APPROVAL

OPERATOR'S NAME:	MARATHON OIL COMPANY
WELL NAME & NO.:	DOLLY PURRTON WC FEDERAL COM 702H
SURFACE HOLE FOOTAGE:	437'/S & 1235'/W
BOTTOM HOLE FOOTAGE:	100'/N & 1550'/W
LOCATION:	Section 14, T.23 S., R.32 E.
COUNTY:	Lea County, New Mexico

ALL PREVIOUS COAs STILL APPLY

COA

H2S	<input checked="" type="radio"/> Yes	<input type="radio"/> No	
Potash	<input checked="" type="radio"/> None	<input type="radio"/> Secretary	<input type="radio"/> R-111-P
Cave/Karst Potential	<input checked="" type="radio"/> Low	<input type="radio"/> Medium	<input type="radio"/> High
Cave/Karst Potential	<input type="radio"/> Critical		
Variance	<input type="radio"/> None	<input checked="" type="radio"/> Flex Hose	<input type="radio"/> Other
Wellhead	<input type="radio"/> Conventional	<input checked="" type="radio"/> Multibowl	<input type="radio"/> Both
Wellhead Variance	<input type="radio"/> Diverter		
Other	<input type="checkbox"/> 4 String	<input type="checkbox"/> Capitan Reef	<input type="checkbox"/> WIPP
Other	<input type="checkbox"/> Fluid Filled	<input type="checkbox"/> Pilot Hole	<input type="checkbox"/> Open Annulus
Cementing	<input type="checkbox"/> Contingency Cement Squeeze	<input type="checkbox"/> EchoMeter	<input type="checkbox"/> Primary Cement Squeeze
Special Requirements	<input type="checkbox"/> Water Disposal	<input checked="" type="checkbox"/> COM	<input type="checkbox"/> Unit
Special Requirements	<input type="checkbox"/> Batch Sundry		
Special Requirements Variance	<input type="checkbox"/> Break Testing	<input type="checkbox"/> Offline Cementing	<input type="checkbox"/> Casing Clearance

A. CASING

Alternate Casing Design:

1. The **13-3/8** inch surface casing shall be set at approximately **1273** feet (a minimum of 25 feet (Lea County) into the Rustler Anhydrite, above the salt, and below usable fresh water) and cemented to the surface.
 - a. If cement does not circulate to the surface, the appropriate BLM office shall be notified and a temperature survey utilizing an electronic type temperature survey with surface log readout will be used or a cement bond log shall be run to verify the top of the cement. Temperature survey will be run a minimum of six hours after pumping cement and ideally between 8-10 hours after completing the cement job.

- b. Wait on cement (WOC) time for a primary cement job will be a minimum of **8 hours** or 500 pounds compressive strength, whichever is greater. (This is to include the lead cement)
 - c. Wait on cement (WOC) time for a remedial job will be a minimum of 4 hours after bringing cement to surface or 500 pounds compressive strength, whichever is greater.
 - d. If cement falls back, remedial cementing will be done prior to drilling out that string.
2. The **9-5/8** inch intermediate casing shall be set at approximately **11,615** feet. Review cement volumes for possible salt washout. The minimum required fill of cement behind the **9-5/8** inch intermediate casing is:

Option 1 (Single Stage):

- Cement to surface. If cement does not circulate see B.1.a, c-d above.

Option 2 (DV Tool):

Operator has proposed a DV tool, the depth may be adjusted as long as the cement is changed proportionally and the **DV tool is placed below the salt interval**. The DV tool may be cancelled if cement circulates to surface on the first stage.

- a. First stage to DV tool: Cement to circulate. If cement does not circulate off the DV tool, contact the appropriate BLM office before proceeding with second stage cement job.
 - b. Second stage above DV tool:
 - Cement to surface. If cement does not circulate see B.1.a, c-d above.
3. The **5-1/2** inch production casing shall be set at approximately **27,640** feet. The minimum required fill of cement behind the **5-1/2** inch production casing is:
 - Cement should tie-back at least **200 feet** into previous casing string. Operator shall provide method of verification.

GENERAL REQUIREMENTS

The BLM is to be notified in advance for a representative to witness:

- a. Spudding well (minimum of 24 hours)
- b. Setting and/or Cementing of all casing strings (minimum of 4 hours)
- c. BOPE tests (minimum of 4 hours)

- If well located in Eddy County
EMAIL or call the Carlsbad Field Office, 620 East Greene St., Carlsbad, NM 88220,
BLM_NM_CFO_DrillingNotifications@BLM.GOV
 (575) 361-2822
 - If well located in Lea County
 Call the Hobbs Field Station, 414 West Taylor, Hobbs NM 88240,
 (575) 689-5981
1. Unless the production casing has been run and cemented or the well has been properly plugged, the drilling rig shall not be removed from over the hole without prior approval.
 - a. In the event the operator has proposed to drill multiple wells utilizing a skid/walking rig. Operator shall secure the wellbore on the current well, after installing and testing the wellhead, by installing a blind flange of like pressure rating to the wellhead and a pressure gauge that can be monitored while drilling is performed on the other well(s).
 - b. When the operator proposes to set surface casing with Spudder Rig
 - Notify the BLM when moving in and removing the Spudder Rig.
 - Notify the BLM when moving in the 2nd Rig. Rig to be moved in within 90 days of notification that Spudder Rig has left the location.
 - BOP/BOPE test to be conducted per **43 CFR part 3170 Subpart 3172** as soon as 2nd Rig is rigged up on well.
 2. Floor controls are required for 3M or Greater systems. These controls will be on the rig floor, unobstructed, readily accessible to the driller and will be operational at all times during drilling and/or completion activities. Rig floor is defined as the area immediately around the rotary table; the area immediately above the substructure on which the draw works are located, this does not include the dog house or stairway area.
 3. The record of the drilling rate along with the GR/N well log run from TD to surface (horizontal well – vertical portion of hole) shall be submitted to the BLM office as well as all other logs run on the borehole 30 days from completion. If available, a digital copy of the logs is to be submitted in addition to the paper copies. The Rustler top and top and bottom of Salt are to be recorded on the Completion Report.

A. CASING

1. Changes to the approved APD casing program need prior approval if the items substituted are of lesser grade or different casing size or are Non-API. The Operator can exchange the components of the proposal with that of superior strength (i.e. changing from J-55 to N-80, or from 36# to 40#). Changes to the approved cement program need prior approval if the altered cement plan has less volume or strength or

if the changes are substantial (i.e. Multistage tool, ECP, etc.). The initial wellhead installed on the well will remain on the well with spools used as needed.

2. Wait on cement (WOC) for Potash Areas: After cementing but before commencing any tests, the casing string shall stand cemented under pressure until both of the following conditions have been met: 1) cement reaches a minimum compressive strength of 500 psi for all cement blends, 2) until cement has been in place at least 24 hours. WOC time will be recorded in the driller's log. The casing integrity test can be done (prior to the cement setting up) immediately after bumping the plug.
3. Wait on cement (WOC) for Water Basin: After cementing but before commencing any tests, the casing string shall stand cemented under pressure until both of the following conditions have been met: 1) cement reaches a minimum compressive strength of 500 psi at the shoe, 2) until cement has been in place at least 8 hours. WOC time will be recorded in the driller's log. See individual casing strings for details regarding lead cement slurry requirements. The casing integrity test can be done (prior to the cement setting up) immediately after bumping the plug.
4. Provide compressive strengths including hours to reach required 500 pounds compressive strength prior to cementing each casing string. Have well specific cement details onsite prior to pumping the cement for each casing string.
5. No pea gravel permitted for remedial or fall back remedial without prior authorization from the BLM engineer.
6. On that portion of any well approved for a 5M BOPE system or greater, a pressure integrity test of each casing shoe shall be performed. Formation at the shoe shall be tested to a minimum of the mud weight equivalent anticipated to control the formation pressure to the next casing depth or at total depth of the well. This test shall be performed before drilling more than 20 feet of new hole.
7. If hardband drill pipe is rotated inside casing, returns will be monitored for metal. If metal is found in samples, drill pipe will be pulled and rubber protectors which have a larger diameter than the tool joints of the drill pipe will be installed prior to continuing drilling operations.
8. Whenever a casing string is cemented in the R-111-P potash area, the NMOCD requirements shall be followed.

B. PRESSURE CONTROL

1. All blowout preventer (BOP) and related equipment (BOPE) shall comply with well control requirements as described in **43 CFR part 3170 Subpart 3172 and API STD 53 Sec. 5.3.**

2. If a variance is approved for a flexible hose to be installed from the BOP to the choke manifold, the following requirements apply: The flex line must meet the requirements of API 16C. Check condition of flexible line from BOP to choke manifold, replace if exterior is damaged or if line fails test. Line to be as straight as possible with no hard bends and is to be anchored according to Manufacturer's requirements. The flexible hose can be exchanged with a hose of equal size and equal or greater pressure rating. Anchor requirements, specification sheet and hydrostatic pressure test certification matching the hose in service, to be onsite for review. These documents shall be posted in the company man's trailer and on the rig floor.
3. 5M or higher system requires an HCR valve, remote kill line and annular to match. The remote kill line is to be installed prior to testing the system and tested to stack pressure.
4. If the operator has proposed a multi-bowl wellhead assembly in the APD. The following requirements must be met:
 - a. Wellhead shall be installed by manufacturer's representatives, submit documentation with subsequent sundry.
 - b. If the welding is performed by a third party, the manufacturer's representative shall monitor the temperature to verify that it does not exceed the maximum temperature of the seal.
 - c. Manufacturer representative shall install the test plug for the initial BOP test.
 - d. Whenever any seal subject to test pressure is broken, all the tests in **43 CFR part 3170 Subpart 3172** must be followed.
 - e. If the cement does not circulate and one inch operations would have been possible with a standard wellhead, the well head shall be cut off, cementing operations performed and another wellhead installed.
5. The appropriate BLM office shall be notified a minimum of 4 hours in advance for a representative to witness the tests.
 - a. In a water basin, for all casing strings utilizing slips, these are to be set as soon as the crew and rig are ready and any fallback cement remediation has been done. The casing cut-off and BOP installation can be initiated four hours after installing the slips, which will be approximately six hours after bumping the plug. For those casing strings not using slips, the minimum wait time before cut-off is eight hours after bumping the plug. BOP/BOPE testing can begin after cut-off or once cement reaches 500 psi compressive strength (including lead cement), whichever is greater. However, if the float does not hold, cut-off cannot be initiated until cement reaches 500 psi compressive strength (including lead when specified).
 - b. In potash areas, for all casing strings utilizing slips, these are to be set as soon as the crew and rig are ready and any fallback cement remediation has been

done. For all casing strings, casing cut-off and BOP installation can be initiated at twelve hours after bumping the cement plug. The BOPE test can be initiated after bumping the cement plug with the casing valve open. (only applies to single stage cement jobs, prior to the cement setting up.)

- c. The tests shall be done by an independent service company utilizing a test plug not a cup or J-packer and can be initiated immediately with the casing valve open. The operator also has the option of utilizing an independent tester to test without a plug (i.e. against the casing) pursuant to **43 CFR part 3170 Subpart 3172** with the pressure not to exceed 70% of the burst rating for the casing. Any test against the casing must meet the WOC time for water basin (8 hours) or potash (24 hours) or 500 pounds compressive strength, whichever is greater, prior to initiating the test (see casing segment as lead cement may be critical item).
- d. The test shall be run on a 5000 psi chart for a 2-3M BOP/BOP, on a 10000 psi chart for a 5M BOP/BOPE and on a 15000 psi chart for a 10M BOP/BOPE. If a linear chart is used, it shall be a one hour chart. A circular chart shall have a maximum 2 hour clock. If a twelve hour or twenty-four hour chart is used, tester shall make a notation that it is run with a two hour clock.
- e. The results of the test shall be reported to the appropriate BLM office.
- f. All tests are required to be recorded on a calibrated test chart. A copy of the BOP/BOPE test chart and a copy of independent service company test will be submitted to the appropriate BLM office.
- g. The BOP/BOPE test shall include a low pressure test from 250 to 300 psi. The test will be held for a minimum of 10 minutes if test is done with a test plug and 30 minutes without a test plug. This test shall be performed prior to the test at full stack pressure.
- h. BOP/BOPE must be tested by an independent service company within 500 feet of the top of the Wolfcamp formation if the time between the setting of the intermediate casing and reaching this depth exceeds 20 days. This test does not exclude the test prior to drilling out the casing shoe as per **43 CFR part 3170 Subpart 3172**.

C. DRILLING MUD

Mud system monitoring equipment, with derrick floor indicators and visual and audio alarms, shall be operating before drilling into the Wolfcamp formation, and shall be used until production casing is run and cemented.

D. WASTE MATERIAL AND FLUIDS

All waste (i.e. drilling fluids, trash, salts, chemicals, sewage, gray water, etc.) created as a result of drilling operations and completion operations shall be safely contained and disposed of properly at a waste disposal facility. No waste material or fluid shall be disposed of on the well location or surrounding area.

Porto-johns and trash containers will be on-location during fracturing operations or any other crew-intensive operations.

KPI 6/30/2024

District I
1625 N. French Dr., Hobbs, NM 88240
Phone: (575) 393-6161 Fax: (575) 393-0720
District II
811 S. First St., Artesia, NM 88210
Phone: (575) 748-1283 Fax: (575) 748-9720
District III
1000 Rio Brazos Road, Aztec, NM 87410
Phone: (505) 334-6178 Fax: (505) 334-6170
District IV
1220 S. St. Francis Dr., Santa Fe, NM 87505
Phone: (505) 476-3460 Fax: (505) 476-3462

State of New Mexico
Energy, Minerals & Natural Resources Department
OIL CONSERVATION DIVISION
1220 South St. Francis Dr.
Santa Fe, NM 87505

Form C-102 Revised August 1, 2011
Submit one copy to appropriate
District Office

☐ AMENDED REPORT

Previously Approved

WELL LOCATION AND ACREAGE DEDICATION PLAT

¹ API Number 30-025-50336	² Pool Code 17645	³ Pool Name DIAMONDTAIL; WOLFCAMP
⁴ Property Code	⁵ Property Name DOLLY PURKTON WC FEDERAL Com	⁶ Well Number 702H
⁷ OGRID No. 372098	⁸ Operator Name MARATHON OIL PERMIAN LLC	⁹ Elevation 3718'

¹⁰ Surface Location

UL or lot no.	Section	Township	Range	Lot Idn	Feet from the	North/South line	Feet from the	East/West line	County
M	14	23S	32E		437'	SOUTH	1235'	WEST	LEA

¹¹ Bottom Hole Location If Different From Surface

UL or lot no.	Section	Township	Range	Lot Idn	Feet from the	North/South line	Feet from the	East/West line	County
L 3	2	23S	32E		100'	NORTH	1640'	WEST	LEA
¹² Dedicated Acres 959.29	¹³ Joint or Infill	¹⁴ Consolidation Code	¹⁵ Order No.						

No allowable will be assigned to this completion until all interests have been consolidated or a non-standard unit has been approved by the division.

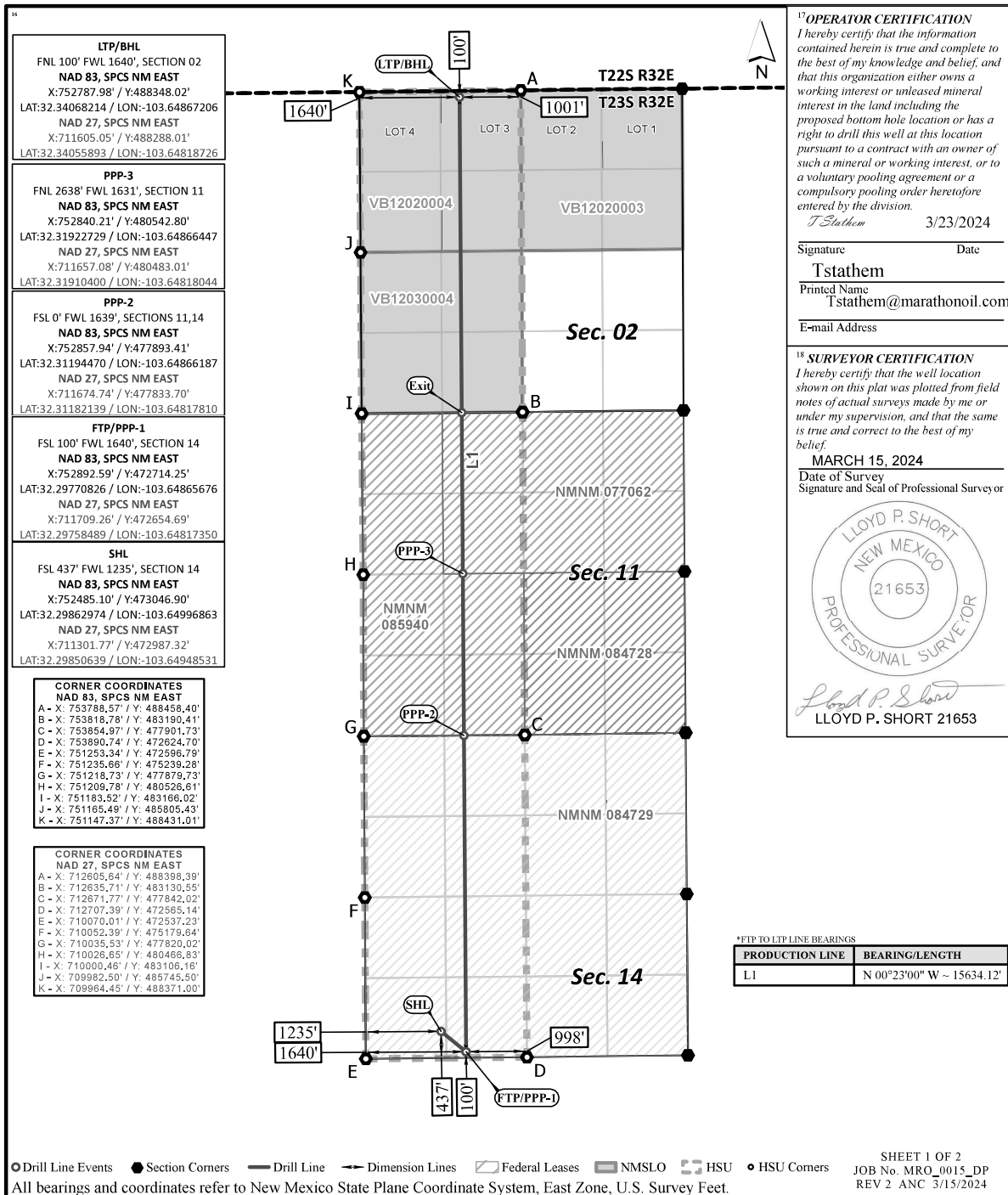

RKB @ 3741.60usft (Cactus 169)

Ground Level: 3718.00

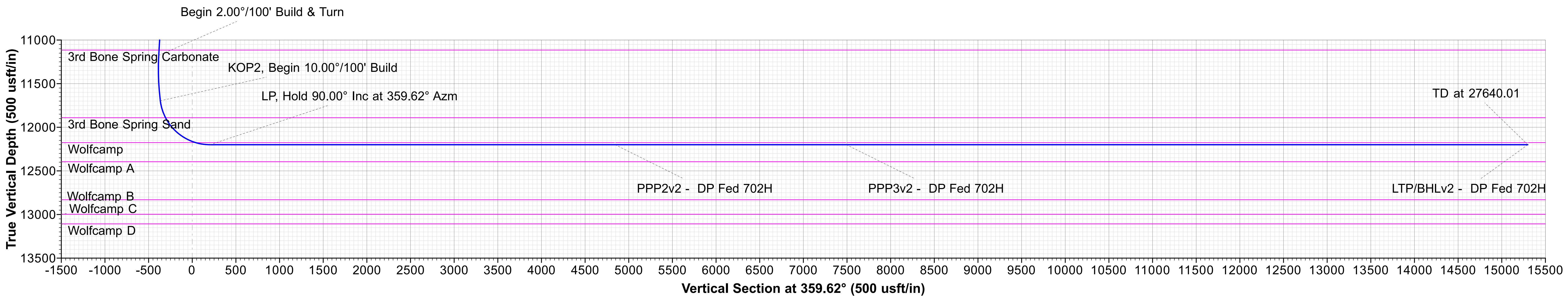
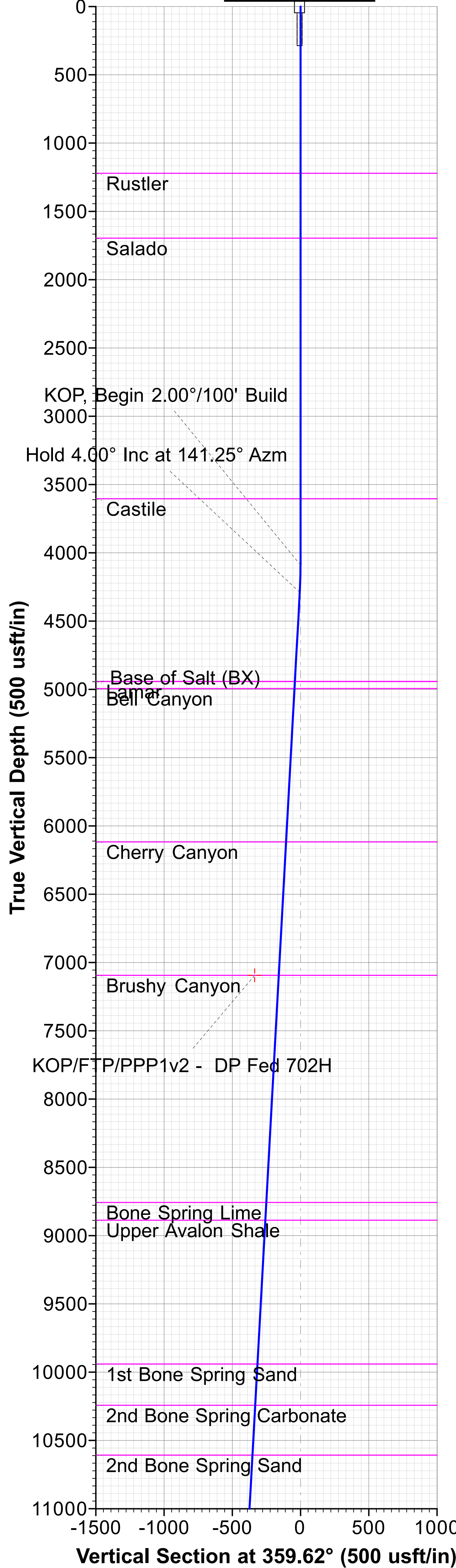

Released for Imaging: 7/2/2024 14:29:30



Project: Lea County, NM (NAD27 NME)
Site: Dolly Purrtion Federal
Well: Dolly Purrtion Federal 702H
Wellbore: OH
Design: Plan 2 06-24-24
Rig: Cactus 169



Azimuths to Grid North
True North: -0.37°
Magnetic North: 5.83°
Magnetic Field
Strength: 47429.5nT
Dip Angle: 59.83°
Date: 5/07/2024
Model: MVHD

LLAMA MALL 26 35 FEDERAL COM 312H

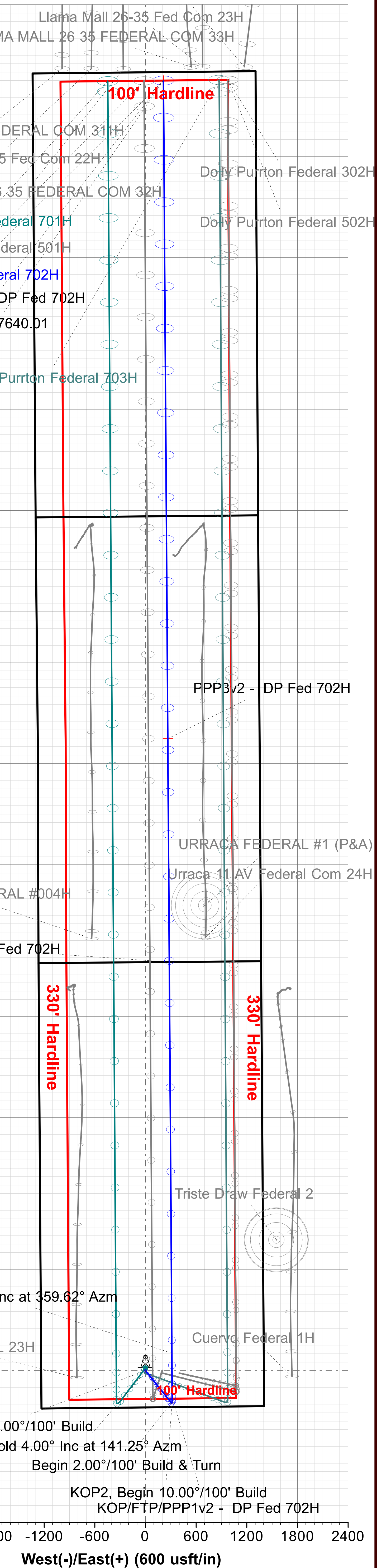

WELL DETAILS											
3718.00											
	+N/-S	+E/-W	Northing	Easting	Latitude	Longitude					
	0.00	0.00	472987.32	711301.77	32° 17' 54.622963 N	103° 38' 58.147139 W					
DESIGN TARGET DETAILS											
Name	TVD	+N/-S	+E/-W	Northing	Easting	Latitude	Longitude				
KOP/FTP/PPP1v2 - DP Fed 702H	7094.00	-333.70	317.49	472653.62	711619.26	32° 17' 51.300764 N	103° 38' 54.473158 W				
LTP/BHLv2 - DP Fed 702H	12200.00	15299.76	213.29	488287.08	711515.06	32° 20' 26.008619 N	103° 38' 54.523139 W				
PPP2v2 - DP Fed 702H	12200.00	4845.63	282.97	477832.95	711584.74	32° 18' 42.555244 N	103° 38' 54.489850 W				
PPP3v2 - DP Fed 702H	12200.00	7494.79	265.31	480482.11	711567.08	32° 19' 8.771200 N	103° 38' 54.498371 W				
SECTION DETAILS											
Sec	MD	Inc	Azi	TVD	+N/-S	+E/-W	Dleg	TFace	VSect	Target	Annotation
1	0.00	0.00	0.00	0.00	0.00	0.00	0.00	0.000	0.00		
2	4090.00	0.00	0.00	4090.00	0.00	0.00	0.00	0.000	0.00		KOP, Begin 2.00°/100' Build
3	4290.12	4.00	141.25	4289.96	-5.45	4.37	2.00	141.251	-5.48		Hold 4.00° Inc at 141.25° Azm
4	11193.18	4.00	141.25	11176.18	-381.22	305.96	0.00	0.000	-383.25		Begin 2.00°/100' Build & Turn
5	11715.01	7.00	359.62	11696.87	-363.58	317.17	2.00	-155.317	-365.68		KOP2, Begin 10.00°/100' Build
6	12545.01	90.00	359.62	12200.00	205.09	313.40	10.00	0.000	203.01		LP, Hold 90.00° Inc at 359.62° Azm
7	27640.01	90.00	359.62	12200.00	15299.76	213.29	0.00	0.00015298.01		LTP/BHLv2 - DP Fed 702H	TD at 27640.01

Map System: US State Plane 1927 (Exact solution)
Datum: NAD 1927 (NADCON CONUS)
Ellipsoid: Clarke 1866
Zone Name: New Mexico East 3001
Local Origin: Well Dolly Purrtion Federal 702H, Grid North
Latitude: 32° 17' 54.622963 N
Longitude: 103° 38' 58.147139 W
Grid East: 711301.77
Grid North: 472987.32
Scale Factor: 1.000
Geomagnetic Model: MVHD
Sample Date: 07-May-24
Magnetic Declination: 6.200°
Dip Angle from Horizontal: 59.825°
Magnetic Field Strength: 47429.54911482nT
To convert a Magnetic Direction to a Grid Direction, Add 5.835°
To convert a Magnetic Direction to a True Direction, Add 6.200° East
To convert a True Direction to a Grid Direction, Subtract 0.365°

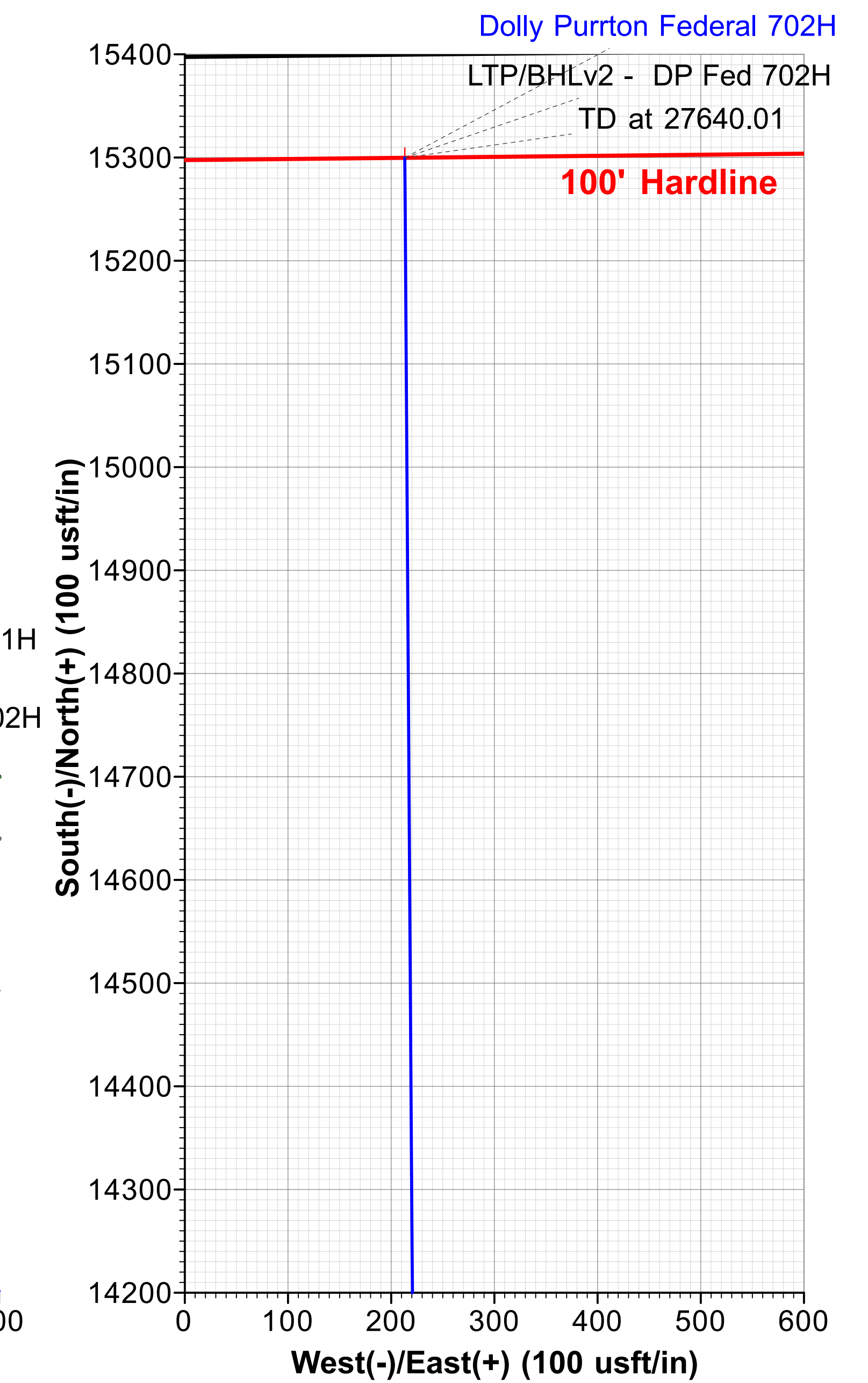

Date: 14:54, June 24 2024



Marathon Oil Permian LLC

Lea County, NM (NAD27 NME)

Dolly Purrton Federal

Dolly Purrton Federal 701H

OH

Plan: Plan 2 06-24-24

Standard Planning Report

24 June, 2024





Planning Report



Database:	USAEDMDB	Local Co-ordinate Reference:	Well Dolly Purrtton Federal 701H
Company:	Marathon Oil Permian LLC	TVD Reference:	RKB @ 3741.60usft (Cactus 171)
Project:	Lea County, NM (NAD27 NME)	MD Reference:	RKB @ 3741.60usft (Cactus 171)
Site:	Dolly Purrtton Federal	North Reference:	Grid
Well:	Dolly Purrtton Federal 701H	Survey Calculation Method:	Minimum Curvature
Wellbore:	OH		
Design:	Plan 2 06-24-24		

Project	Lea County, NM (NAD27 NME)		
Map System:	US State Plane 1927 (Exact solution)	System Datum:	Mean Sea Level
Geo Datum:	NAD 1927 (NADCON CONUS)		
Map Zone:	New Mexico East 3001		

Site	Dolly Purrtton Federal		
Site Position:		Northing:	473,017.32 usft
From:	Map	Easting:	711,301.77 usft
Position Uncertainty:	0.00 usft	Slot Radius:	13-3/16 "
		Latitude:	32° 17' 54.919830 N
		Longitude:	103° 38' 58.144910 W
		Grid Convergence:	0.365 °

Well	Dolly Purrtton Federal 701H		
Well Position	+N/-S	0.00 usft	Northing:
	+E/-W	0.00 usft	Easting:
Position Uncertainty	1.00 usft	Wellhead Elevation:	
		Latitude:	32° 17' 54.919830 N
		Longitude:	103° 38' 58.144910 W
		Ground Level:	3,718.00 usft

Wellbore	OH		
Magnetics	Model Name	Sample Date	Declination
			(°)
	MVHD	2024-05-07	6.200
			Dip Angle
			(°)
			59.825
			Field Strength
			(nT)
			47,429.64131039

Design	Plan 2 06-24-24		
Audit Notes:			
Version:	Phase:	PLAN	Tie On Depth:
			0.00
Vertical Section:	Depth From (TVD)	+N/-S	+E/-W
	(usft)	(usft)	(usft)
	0.00	0.00	0.00
			Direction
			(°)
			359.62

Plan Survey Tool Program	Date	2024-06-24		
Depth From	Depth To			
(usft)	(usft)	Survey (Wellbore)	Tool Name	Remarks
1	0.00	27,922.17	Plan 2 06-24-24 (OH)	MWD+IFR1+MS
				OWSG Rev. 2 MWD + IFR1

Plan Sections										
Measured	Inclination	Azimuth	Vertical	+N/-S	+E/-W	Dogleg	Build	Turn	TFO	Target
Depth	(°)	(°)	Depth	(usft)	(usft)	Rate	Rate	Rate	(°)	
(usft)			(usft)			(°/100usft)	(°/100usft)	(°/100usft)		
0.00	0.00	0.00	0.00	0.00	0.00	0.00	0.00	0.00	0.000	
8,522.00	0.00	0.00	8,522.00	0.00	0.00	0.00	0.00	0.00	0.000	
9,121.79	12.00	217.09	9,117.42	-49.90	-37.73	2.00	2.00	0.00	217.093	
11,097.51	12.00	217.09	11,050.00	-377.45	-285.39	0.00	0.00	0.00	0.000	
12,000.17	7.00	359.62	11,946.87	-397.43	-342.81	2.00	-0.55	15.79	166.158	
12,830.17	90.00	359.62	12,450.00	171.24	-346.58	10.00	10.00	0.00	0.000	
27,922.17	90.00	359.62	12,450.00	15,262.91	-446.67	0.00	0.00	0.00	0.000	LTP/BHLv2 - DP F



Planning Report



Database:	USAEDMDB	Local Co-ordinate Reference:	Well Dolly Purrtton Federal 701H
Company:	Marathon Oil Permian LLC	TVD Reference:	RKB @ 3741.60usft (Cactus 171)
Project:	Lea County, NM (NAD27 NME)	MD Reference:	RKB @ 3741.60usft (Cactus 171)
Site:	Dolly Purrtton Federal	North Reference:	Grid
Well:	Dolly Purrtton Federal 701H	Survey Calculation Method:	Minimum Curvature
Wellbore:	OH		
Design:	Plan 2 06-24-24		

Planned Survey									
Measured Depth (usft)	Inclination (°)	Azimuth (°)	Vertical Depth (usft)	+N/-S (usft)	+E/-W (usft)	Vertical Section (usft)	Dogleg Rate (°/100usft)	Build Rate (°/100usft)	Turn Rate (°/100usft)
0.00	0.00	0.00	0.00	0.00	0.00	0.00	0.00	0.00	0.00
1,221.00	0.00	0.00	1,221.00	0.00	0.00	0.00	0.00	0.00	0.00
Rustler									
1,696.00	0.00	0.00	1,696.00	0.00	0.00	0.00	0.00	0.00	0.00
Salado									
3,604.00	0.00	0.00	3,604.00	0.00	0.00	0.00	0.00	0.00	0.00
Castile									
4,942.00	0.00	0.00	4,942.00	0.00	0.00	0.00	0.00	0.00	0.00
Base of Salt (BX) - Lamar									
4,994.00	0.00	0.00	4,994.00	0.00	0.00	0.00	0.00	0.00	0.00
Bell Canyon									
6,117.00	0.00	0.00	6,117.00	0.00	0.00	0.00	0.00	0.00	0.00
Cherry Canyon									
7,094.00	0.00	0.00	7,094.00	0.00	0.00	0.00	0.00	0.00	0.00
Brushy Canyon									
8,522.00	0.00	0.00	8,522.00	0.00	0.00	0.00	0.00	0.00	0.00
KOP, Begin 2.00°/100' Build									
8,600.00	1.56	217.09	8,599.99	-0.85	-0.64	-0.84	2.00	2.00	0.00
8,700.00	3.56	217.09	8,699.89	-4.41	-3.33	-4.39	2.00	2.00	0.00
8,757.26	4.71	217.09	8,757.00	-7.70	-5.82	-7.66	2.00	2.00	0.00
Bone Spring Lime									
8,800.00	5.56	217.09	8,799.56	-10.75	-8.13	-10.70	2.00	2.00	0.00
8,887.99	7.32	217.09	8,887.00	-18.62	-14.08	-18.53	2.00	2.00	0.00
Upper Avalon Shale									
8,900.00	7.56	217.09	8,898.90	-19.86	-15.02	-19.76	2.00	2.00	0.00
9,000.00	9.56	217.09	8,997.79	-31.74	-24.00	-31.58	2.00	2.00	0.00
9,100.00	11.56	217.09	9,096.09	-46.35	-35.05	-46.12	2.00	2.00	0.00
9,121.79	12.00	217.09	9,117.42	-49.90	-37.73	-49.65	2.00	2.00	0.00
Hold 12.00° Inc at 217.09° Azm									
9,200.00	12.00	217.09	9,193.92	-62.87	-47.53	-62.55	0.00	0.00	0.00
9,300.00	12.00	217.09	9,291.74	-79.44	-60.07	-79.04	0.00	0.00	0.00
9,400.00	12.00	217.09	9,389.55	-96.02	-72.60	-95.54	0.00	0.00	0.00
9,500.00	12.00	217.09	9,487.37	-112.60	-85.14	-112.03	0.00	0.00	0.00
9,600.00	12.00	217.09	9,585.19	-129.18	-97.67	-128.53	0.00	0.00	0.00
9,700.00	12.00	217.09	9,683.00	-145.76	-110.21	-145.02	0.00	0.00	0.00
9,800.00	12.00	217.09	9,780.82	-162.34	-122.74	-161.52	0.00	0.00	0.00
9,900.00	12.00	217.09	9,878.63	-178.92	-135.28	-178.01	0.00	0.00	0.00
9,962.74	12.00	217.09	9,940.00	-189.32	-143.14	-188.36	0.00	0.00	0.00
1st Bone Spring Sand									
10,000.00	12.00	217.09	9,976.45	-195.49	-147.81	-194.51	0.00	0.00	0.00
10,100.00	12.00	217.09	10,074.27	-212.07	-160.35	-211.00	0.00	0.00	0.00
10,200.00	12.00	217.09	10,172.08	-228.65	-172.89	-227.50	0.00	0.00	0.00
10,271.48	12.00	217.09	10,242.00	-240.50	-181.85	-239.29	0.00	0.00	0.00
2nd Bone Spring Carbonate									
10,300.00	12.00	217.09	10,269.90	-245.23	-185.42	-243.99	0.00	0.00	0.00
10,400.00	12.00	217.09	10,367.72	-261.81	-197.96	-260.49	0.00	0.00	0.00
10,500.00	12.00	217.09	10,465.53	-278.39	-210.49	-276.98	0.00	0.00	0.00
10,600.00	12.00	217.09	10,563.35	-294.97	-223.03	-293.48	0.00	0.00	0.00
10,644.63	12.00	217.09	10,607.00	-302.36	-228.62	-300.84	0.00	0.00	0.00
2nd Bone Spring Sand									
10,700.00	12.00	217.09	10,661.16	-311.54	-235.56	-309.97	0.00	0.00	0.00
10,800.00	12.00	217.09	10,758.98	-328.12	-248.10	-326.47	0.00	0.00	0.00



Planning Report



Database:	USAEDMDB	Local Co-ordinate Reference:	Well Dolly Purrtton Federal 701H
Company:	Marathon Oil Permian LLC	TVD Reference:	RKB @ 3741.60usft (Cactus 171)
Project:	Lea County, NM (NAD27 NME)	MD Reference:	RKB @ 3741.60usft (Cactus 171)
Site:	Dolly Purrtton Federal	North Reference:	Grid
Well:	Dolly Purrtton Federal 701H	Survey Calculation Method:	Minimum Curvature
Wellbore:	OH		
Design:	Plan 2 06-24-24		

Planned Survey									
Measured Depth (usft)	Inclination (°)	Azimuth (°)	Vertical Depth (usft)	+N/-S (usft)	+E/-W (usft)	Vertical Section (usft)	Dogleg Rate (°/100usft)	Build Rate (°/100usft)	Turn Rate (°/100usft)
10,900.00	12.00	217.09	10,856.80	-344.70	-260.63	-342.96	0.00	0.00	0.00
11,000.00	12.00	217.09	10,954.61	-361.28	-273.17	-359.46	0.00	0.00	0.00
11,097.51	12.00	217.09	11,050.00	-377.45	-285.39	-375.54	0.00	0.00	0.00
Begin 2.00°/100' Drop & Turn									
11,100.00	11.95	217.15	11,052.43	-377.86	-285.70	-375.95	2.00	-1.94	2.31
11,163.82	10.71	218.80	11,115.00	-387.74	-293.41	-385.79	2.00	-1.93	2.58
3rd Bone Spring Carbonate									
11,200.00	10.02	219.91	11,150.59	-392.78	-297.53	-390.80	2.00	-1.92	3.08
11,300.00	8.12	223.96	11,249.34	-404.54	-308.02	-402.48	2.00	-1.90	4.05
11,400.00	6.29	230.40	11,348.55	-413.11	-317.14	-411.00	2.00	-1.83	6.44
11,500.00	4.60	241.81	11,448.10	-418.50	-324.89	-416.33	2.00	-1.69	11.40
11,600.00	3.27	264.11	11,547.86	-420.68	-331.27	-418.48	2.00	-1.32	22.30
11,700.00	2.88	301.39	11,647.73	-419.67	-336.25	-417.43	2.00	-0.39	37.28
11,800.00	3.72	333.58	11,747.57	-415.45	-339.83	-413.19	2.00	0.84	32.19
11,900.00	5.23	350.63	11,847.27	-408.05	-342.02	-405.77	2.00	1.51	17.04
11,942.94	5.97	355.13	11,890.00	-403.89	-342.53	-401.61	2.00	1.72	10.49
3rd Bone Spring Sand									
12,000.00	7.00	359.61	11,946.70	-397.45	-342.81	-395.17	2.00	1.79	7.85
12,000.17	7.00	359.62	11,946.87	-397.43	-342.81	-395.15	2.00	1.83	6.70
KOP2, Begin 10.00°/100' Build									
12,100.00	16.98	359.62	12,044.39	-376.72	-342.94	-374.44	10.00	10.00	0.00
12,200.00	26.98	359.62	12,137.01	-339.33	-343.19	-337.05	10.00	10.00	0.00
12,244.69	31.45	359.62	12,176.00	-317.53	-343.34	-315.24	10.00	10.00	0.00
Wolfcamp									
12,300.00	36.98	359.62	12,221.72	-286.44	-343.54	-284.15	10.00	10.00	0.00
12,400.00	46.98	359.62	12,295.96	-219.63	-343.98	-217.35	10.00	10.00	0.00
12,500.00	56.98	359.62	12,357.47	-140.95	-344.51	-138.66	10.00	10.00	0.00
12,577.07	64.69	359.62	12,395.00	-73.70	-344.95	-71.41	10.00	10.00	0.00
Wolfcamp A									
12,600.00	66.98	359.62	12,404.39	-52.78	-345.09	-50.49	10.00	10.00	0.00
12,700.00	76.98	359.62	12,435.28	42.19	-345.72	44.48	10.00	10.00	0.00
12,800.00	86.98	359.62	12,449.21	141.08	-346.38	143.38	10.00	10.00	0.00
12,830.17	90.00	359.62	12,450.00	171.24	-346.58	173.54	10.00	10.00	0.00
LP, Hold 90.00° Inc at 359.62° Azm									
12,900.00	90.00	359.62	12,450.00	241.07	-347.04	243.36	0.00	0.00	0.00
13,000.00	90.00	359.62	12,450.00	341.07	-347.70	343.36	0.00	0.00	0.00
13,100.00	90.00	359.62	12,450.00	441.06	-348.37	443.36	0.00	0.00	0.00
13,200.00	90.00	359.62	12,450.00	541.06	-349.03	543.36	0.00	0.00	0.00
13,300.00	90.00	359.62	12,450.00	641.06	-349.69	643.36	0.00	0.00	0.00
13,400.00	90.00	359.62	12,450.00	741.06	-350.36	743.36	0.00	0.00	0.00
13,500.00	90.00	359.62	12,450.00	841.05	-351.02	843.36	0.00	0.00	0.00
13,600.00	90.00	359.62	12,450.00	941.05	-351.68	943.36	0.00	0.00	0.00
13,700.00	90.00	359.62	12,450.00	1,041.05	-352.35	1,043.36	0.00	0.00	0.00
13,800.00	90.00	359.62	12,450.00	1,141.05	-353.01	1,143.36	0.00	0.00	0.00
13,900.00	90.00	359.62	12,450.00	1,241.05	-353.67	1,243.36	0.00	0.00	0.00
14,000.00	90.00	359.62	12,450.00	1,341.04	-354.34	1,343.36	0.00	0.00	0.00
14,100.00	90.00	359.62	12,450.00	1,441.04	-355.00	1,443.36	0.00	0.00	0.00
14,200.00	90.00	359.62	12,450.00	1,541.04	-355.66	1,543.36	0.00	0.00	0.00
14,300.00	90.00	359.62	12,450.00	1,641.04	-356.33	1,643.36	0.00	0.00	0.00
14,400.00	90.00	359.62	12,450.00	1,741.04	-356.99	1,743.36	0.00	0.00	0.00
14,500.00	90.00	359.62	12,450.00	1,841.03	-357.65	1,843.36	0.00	0.00	0.00
14,600.00	90.00	359.62	12,450.00	1,941.03	-358.31	1,943.36	0.00	0.00	0.00
14,700.00	90.00	359.62	12,450.00	2,041.03	-358.98	2,043.36	0.00	0.00	0.00



Planning Report



Database:	USAEDMDB	Local Co-ordinate Reference:	Well Dolly Purrtton Federal 701H
Company:	Marathon Oil Permian LLC	TVD Reference:	RKB @ 3741.60usft (Cactus 171)
Project:	Lea County, NM (NAD27 NME)	MD Reference:	RKB @ 3741.60usft (Cactus 171)
Site:	Dolly Purrtton Federal	North Reference:	Grid
Well:	Dolly Purrtton Federal 701H	Survey Calculation Method:	Minimum Curvature
Wellbore:	OH		
Design:	Plan 2 06-24-24		

Planned Survey									
Measured Depth (usft)	Inclination (°)	Azimuth (°)	Vertical Depth (usft)	+N/-S (usft)	+E/-W (usft)	Vertical Section (usft)	Dogleg Rate (°/100usft)	Build Rate (°/100usft)	Turn Rate (°/100usft)
14,800.00	90.00	359.62	12,450.00	2,141.03	-359.64	2,143.36	0.00	0.00	0.00
14,900.00	90.00	359.62	12,450.00	2,241.02	-360.30	2,243.36	0.00	0.00	0.00
15,000.00	90.00	359.62	12,450.00	2,341.02	-360.97	2,343.36	0.00	0.00	0.00
15,100.00	90.00	359.62	12,450.00	2,441.02	-361.63	2,443.36	0.00	0.00	0.00
15,200.00	90.00	359.62	12,450.00	2,541.02	-362.29	2,543.36	0.00	0.00	0.00
15,300.00	90.00	359.62	12,450.00	2,641.02	-362.96	2,643.36	0.00	0.00	0.00
15,400.00	90.00	359.62	12,450.00	2,741.01	-363.62	2,743.36	0.00	0.00	0.00
15,500.00	90.00	359.62	12,450.00	2,841.01	-364.28	2,843.36	0.00	0.00	0.00
15,600.00	90.00	359.62	12,450.00	2,941.01	-364.95	2,943.36	0.00	0.00	0.00
15,700.00	90.00	359.62	12,450.00	3,041.01	-365.61	3,043.36	0.00	0.00	0.00
15,800.00	90.00	359.62	12,450.00	3,141.00	-366.27	3,143.36	0.00	0.00	0.00
15,900.00	90.00	359.62	12,450.00	3,241.00	-366.94	3,243.36	0.00	0.00	0.00
16,000.00	90.00	359.62	12,450.00	3,341.00	-367.60	3,343.36	0.00	0.00	0.00
16,100.00	90.00	359.62	12,450.00	3,441.00	-368.26	3,443.36	0.00	0.00	0.00
16,200.00	90.00	359.62	12,450.00	3,541.00	-368.93	3,543.36	0.00	0.00	0.00
16,300.00	90.00	359.62	12,450.00	3,640.99	-369.59	3,643.36	0.00	0.00	0.00
16,400.00	90.00	359.62	12,450.00	3,740.99	-370.25	3,743.36	0.00	0.00	0.00
16,500.00	90.00	359.62	12,450.00	3,840.99	-370.92	3,843.36	0.00	0.00	0.00
16,600.00	90.00	359.62	12,450.00	3,940.99	-371.58	3,943.36	0.00	0.00	0.00
16,700.00	90.00	359.62	12,450.00	4,040.98	-372.24	4,043.36	0.00	0.00	0.00
16,800.00	90.00	359.62	12,450.00	4,140.98	-372.91	4,143.36	0.00	0.00	0.00
16,900.00	90.00	359.62	12,450.00	4,240.98	-373.57	4,243.36	0.00	0.00	0.00
17,000.00	90.00	359.62	12,450.00	4,340.98	-374.23	4,343.36	0.00	0.00	0.00
17,100.00	90.00	359.62	12,450.00	4,440.98	-374.90	4,443.36	0.00	0.00	0.00
17,200.00	90.00	359.62	12,450.00	4,540.97	-375.56	4,543.36	0.00	0.00	0.00
17,300.00	90.00	359.62	12,450.00	4,640.97	-376.22	4,643.36	0.00	0.00	0.00
17,400.00	90.00	359.62	12,450.00	4,740.97	-376.88	4,743.36	0.00	0.00	0.00
17,500.00	90.00	359.62	12,450.00	4,840.97	-377.55	4,843.36	0.00	0.00	0.00
17,600.00	90.00	359.62	12,450.00	4,940.96	-378.21	4,943.36	0.00	0.00	0.00
17,700.00	90.00	359.62	12,450.00	5,040.96	-378.87	5,043.36	0.00	0.00	0.00
17,800.00	90.00	359.62	12,450.00	5,140.96	-379.54	5,143.36	0.00	0.00	0.00
17,900.00	90.00	359.62	12,450.00	5,240.96	-380.20	5,243.36	0.00	0.00	0.00
18,000.00	90.00	359.62	12,450.00	5,340.96	-380.86	5,343.36	0.00	0.00	0.00
18,100.00	90.00	359.62	12,450.00	5,440.95	-381.53	5,443.36	0.00	0.00	0.00
18,200.00	90.00	359.62	12,450.00	5,540.95	-382.19	5,543.36	0.00	0.00	0.00
18,300.00	90.00	359.62	12,450.00	5,640.95	-382.85	5,643.36	0.00	0.00	0.00
18,400.00	90.00	359.62	12,450.00	5,740.95	-383.52	5,743.36	0.00	0.00	0.00
18,500.00	90.00	359.62	12,450.00	5,840.94	-384.18	5,843.36	0.00	0.00	0.00
18,600.00	90.00	359.62	12,450.00	5,940.94	-384.84	5,943.36	0.00	0.00	0.00
18,700.00	90.00	359.62	12,450.00	6,040.94	-385.51	6,043.36	0.00	0.00	0.00
18,800.00	90.00	359.62	12,450.00	6,140.94	-386.17	6,143.36	0.00	0.00	0.00
18,900.00	90.00	359.62	12,450.00	6,240.94	-386.83	6,243.36	0.00	0.00	0.00
19,000.00	90.00	359.62	12,450.00	6,340.93	-387.50	6,343.36	0.00	0.00	0.00
19,100.00	90.00	359.62	12,450.00	6,440.93	-388.16	6,443.36	0.00	0.00	0.00
19,200.00	90.00	359.62	12,450.00	6,540.93	-388.82	6,543.36	0.00	0.00	0.00
19,300.00	90.00	359.62	12,450.00	6,640.93	-389.49	6,643.36	0.00	0.00	0.00
19,400.00	90.00	359.62	12,450.00	6,740.93	-390.15	6,743.36	0.00	0.00	0.00
19,500.00	90.00	359.62	12,450.00	6,840.92	-390.81	6,843.36	0.00	0.00	0.00
19,600.00	90.00	359.62	12,450.00	6,940.92	-391.48	6,943.36	0.00	0.00	0.00
19,700.00	90.00	359.62	12,450.00	7,040.92	-392.14	7,043.36	0.00	0.00	0.00
19,800.00	90.00	359.62	12,450.00	7,140.92	-392.80	7,143.36	0.00	0.00	0.00
19,900.00	90.00	359.62	12,450.00	7,240.91	-393.47	7,243.36	0.00	0.00	0.00
20,000.00	90.00	359.62	12,450.00	7,340.91	-394.13	7,343.36	0.00	0.00	0.00
20,100.00	90.00	359.62	12,450.00	7,440.91	-394.79	7,443.36	0.00	0.00	0.00



Planning Report



Database:	USAEDMDB	Local Co-ordinate Reference:	Well Dolly Purrtton Federal 701H
Company:	Marathon Oil Permian LLC	TVD Reference:	RKB @ 3741.60usft (Cactus 171)
Project:	Lea County, NM (NAD27 NME)	MD Reference:	RKB @ 3741.60usft (Cactus 171)
Site:	Dolly Purrtton Federal	North Reference:	Grid
Well:	Dolly Purrtton Federal 701H	Survey Calculation Method:	Minimum Curvature
Wellbore:	OH		
Design:	Plan 2 06-24-24		

Planned Survey									
Measured Depth (usft)	Inclination (°)	Azimuth (°)	Vertical Depth (usft)	+N/-S (usft)	+E/-W (usft)	Vertical Section (usft)	Dogleg Rate (°/100usft)	Build Rate (°/100usft)	Turn Rate (°/100usft)
20,200.00	90.00	359.62	12,450.00	7,540.91	-395.46	7,543.36	0.00	0.00	0.00
20,300.00	90.00	359.62	12,450.00	7,640.91	-396.12	7,643.36	0.00	0.00	0.00
20,400.00	90.00	359.62	12,450.00	7,740.90	-396.78	7,743.36	0.00	0.00	0.00
20,500.00	90.00	359.62	12,450.00	7,840.90	-397.44	7,843.36	0.00	0.00	0.00
20,600.00	90.00	359.62	12,450.00	7,940.90	-398.11	7,943.36	0.00	0.00	0.00
20,700.00	90.00	359.62	12,450.00	8,040.90	-398.77	8,043.36	0.00	0.00	0.00
20,800.00	90.00	359.62	12,450.00	8,140.89	-399.43	8,143.36	0.00	0.00	0.00
20,900.00	90.00	359.62	12,450.00	8,240.89	-400.10	8,243.36	0.00	0.00	0.00
21,000.00	90.00	359.62	12,450.00	8,340.89	-400.76	8,343.36	0.00	0.00	0.00
21,100.00	90.00	359.62	12,450.00	8,440.89	-401.42	8,443.36	0.00	0.00	0.00
21,200.00	90.00	359.62	12,450.00	8,540.89	-402.09	8,543.36	0.00	0.00	0.00
21,300.00	90.00	359.62	12,450.00	8,640.88	-402.75	8,643.36	0.00	0.00	0.00
21,400.00	90.00	359.62	12,450.00	8,740.88	-403.41	8,743.36	0.00	0.00	0.00
21,500.00	90.00	359.62	12,450.00	8,840.88	-404.08	8,843.36	0.00	0.00	0.00
21,600.00	90.00	359.62	12,450.00	8,940.88	-404.74	8,943.36	0.00	0.00	0.00
21,700.00	90.00	359.62	12,450.00	9,040.87	-405.40	9,043.36	0.00	0.00	0.00
21,800.00	90.00	359.62	12,450.00	9,140.87	-406.07	9,143.36	0.00	0.00	0.00
21,900.00	90.00	359.62	12,450.00	9,240.87	-406.73	9,243.36	0.00	0.00	0.00
22,000.00	90.00	359.62	12,450.00	9,340.87	-407.39	9,343.36	0.00	0.00	0.00
22,100.00	90.00	359.62	12,450.00	9,440.87	-408.06	9,443.36	0.00	0.00	0.00
22,200.00	90.00	359.62	12,450.00	9,540.86	-408.72	9,543.36	0.00	0.00	0.00
22,300.00	90.00	359.62	12,450.00	9,640.86	-409.38	9,643.36	0.00	0.00	0.00
22,400.00	90.00	359.62	12,450.00	9,740.86	-410.05	9,743.36	0.00	0.00	0.00
22,500.00	90.00	359.62	12,450.00	9,840.86	-410.71	9,843.36	0.00	0.00	0.00
22,600.00	90.00	359.62	12,450.00	9,940.85	-411.37	9,943.36	0.00	0.00	0.00
22,700.00	90.00	359.62	12,450.00	10,040.85	-412.04	10,043.36	0.00	0.00	0.00
22,800.00	90.00	359.62	12,450.00	10,140.85	-412.70	10,143.36	0.00	0.00	0.00
22,900.00	90.00	359.62	12,450.00	10,240.85	-413.36	10,243.36	0.00	0.00	0.00
23,000.00	90.00	359.62	12,450.00	10,340.85	-414.03	10,343.36	0.00	0.00	0.00
23,100.00	90.00	359.62	12,450.00	10,440.84	-414.69	10,443.36	0.00	0.00	0.00
23,200.00	90.00	359.62	12,450.00	10,540.84	-415.35	10,543.36	0.00	0.00	0.00
23,300.00	90.00	359.62	12,450.00	10,640.84	-416.01	10,643.36	0.00	0.00	0.00
23,400.00	90.00	359.62	12,450.00	10,740.84	-416.68	10,743.36	0.00	0.00	0.00
23,500.00	90.00	359.62	12,450.00	10,840.84	-417.34	10,843.36	0.00	0.00	0.00
23,600.00	90.00	359.62	12,450.00	10,940.83	-418.00	10,943.36	0.00	0.00	0.00
23,700.00	90.00	359.62	12,450.00	11,040.83	-418.67	11,043.36	0.00	0.00	0.00
23,800.00	90.00	359.62	12,450.00	11,140.83	-419.33	11,143.36	0.00	0.00	0.00
23,900.00	90.00	359.62	12,450.00	11,240.83	-419.99	11,243.36	0.00	0.00	0.00
24,000.00	90.00	359.62	12,450.00	11,340.82	-420.66	11,343.36	0.00	0.00	0.00
24,100.00	90.00	359.62	12,450.00	11,440.82	-421.32	11,443.36	0.00	0.00	0.00
24,200.00	90.00	359.62	12,450.00	11,540.82	-421.98	11,543.36	0.00	0.00	0.00
24,300.00	90.00	359.62	12,450.00	11,640.82	-422.65	11,643.36	0.00	0.00	0.00
24,400.00	90.00	359.62	12,450.00	11,740.82	-423.31	11,743.36	0.00	0.00	0.00
24,500.00	90.00	359.62	12,450.00	11,840.81	-423.97	11,843.36	0.00	0.00	0.00
24,600.00	90.00	359.62	12,450.00	11,940.81	-424.64	11,943.36	0.00	0.00	0.00
24,700.00	90.00	359.62	12,450.00	12,040.81	-425.30	12,043.36	0.00	0.00	0.00
24,800.00	90.00	359.62	12,450.00	12,140.81	-425.96	12,143.36	0.00	0.00	0.00
24,900.00	90.00	359.62	12,450.00	12,240.80	-426.63	12,243.36	0.00	0.00	0.00
25,000.00	90.00	359.62	12,450.00	12,340.80	-427.29	12,343.36	0.00	0.00	0.00
25,100.00	90.00	359.62	12,450.00	12,440.80	-427.95	12,443.36	0.00	0.00	0.00
25,200.00	90.00	359.62	12,450.00	12,540.80	-428.62	12,543.36	0.00	0.00	0.00
25,300.00	90.00	359.62	12,450.00	12,640.80	-429.28	12,643.36	0.00	0.00	0.00
25,400.00	90.00	359.62	12,450.00	12,740.79	-429.94	12,743.36	0.00	0.00	0.00
25,500.00	90.00	359.62	12,450.00	12,840.79	-430.61	12,843.36	0.00	0.00	0.00



Planning Report



Database:	USAEDMDB	Local Co-ordinate Reference:	Well Dolly Purrtton Federal 701H
Company:	Marathon Oil Permian LLC	TVD Reference:	RKB @ 3741.60usft (Cactus 171)
Project:	Lea County, NM (NAD27 NME)	MD Reference:	RKB @ 3741.60usft (Cactus 171)
Site:	Dolly Purrtton Federal	North Reference:	Grid
Well:	Dolly Purrtton Federal 701H	Survey Calculation Method:	Minimum Curvature
Wellbore:	OH		
Design:	Plan 2 06-24-24		

Planned Survey										
Measured Depth (usft)	Inclination (°)	Azimuth (°)	Vertical Depth (usft)	+N/-S (usft)	+E/-W (usft)	Vertical Section (usft)	Dogleg Rate (°/100usft)	Build Rate (°/100usft)	Turn Rate (°/100usft)	
25,600.00	90.00	359.62	12,450.00	12,940.79	-431.27	12,943.36	0.00	0.00	0.00	
25,700.00	90.00	359.62	12,450.00	13,040.79	-431.93	13,043.36	0.00	0.00	0.00	
25,800.00	90.00	359.62	12,450.00	13,140.78	-432.60	13,143.36	0.00	0.00	0.00	
25,900.00	90.00	359.62	12,450.00	13,240.78	-433.26	13,243.36	0.00	0.00	0.00	
26,000.00	90.00	359.62	12,450.00	13,340.78	-433.92	13,343.36	0.00	0.00	0.00	
26,100.00	90.00	359.62	12,450.00	13,440.78	-434.59	13,443.36	0.00	0.00	0.00	
26,200.00	90.00	359.62	12,450.00	13,540.78	-435.25	13,543.36	0.00	0.00	0.00	
26,300.00	90.00	359.62	12,450.00	13,640.77	-435.91	13,643.36	0.00	0.00	0.00	
26,400.00	90.00	359.62	12,450.00	13,740.77	-436.57	13,743.36	0.00	0.00	0.00	
26,500.00	90.00	359.62	12,450.00	13,840.77	-437.24	13,843.36	0.00	0.00	0.00	
26,600.00	90.00	359.62	12,450.00	13,940.77	-437.90	13,943.36	0.00	0.00	0.00	
26,700.00	90.00	359.62	12,450.00	14,040.76	-438.56	14,043.36	0.00	0.00	0.00	
26,800.00	90.00	359.62	12,450.00	14,140.76	-439.23	14,143.36	0.00	0.00	0.00	
26,900.00	90.00	359.62	12,450.00	14,240.76	-439.89	14,243.36	0.00	0.00	0.00	
27,000.00	90.00	359.62	12,450.00	14,340.76	-440.55	14,343.36	0.00	0.00	0.00	
27,100.00	90.00	359.62	12,450.00	14,440.76	-441.22	14,443.36	0.00	0.00	0.00	
27,200.00	90.00	359.62	12,450.00	14,540.75	-441.88	14,543.36	0.00	0.00	0.00	
27,300.00	90.00	359.62	12,450.00	14,640.75	-442.54	14,643.36	0.00	0.00	0.00	
27,400.00	90.00	359.62	12,450.00	14,740.75	-443.21	14,743.36	0.00	0.00	0.00	
27,500.00	90.00	359.62	12,450.00	14,840.75	-443.87	14,843.36	0.00	0.00	0.00	
27,600.00	90.00	359.62	12,450.00	14,940.75	-444.53	14,943.36	0.00	0.00	0.00	
27,700.00	90.00	359.62	12,450.00	15,040.74	-445.20	15,043.36	0.00	0.00	0.00	
27,800.00	90.00	359.62	12,450.00	15,140.74	-445.86	15,143.36	0.00	0.00	0.00	
27,900.00	90.00	359.62	12,450.00	15,240.74	-446.52	15,243.36	0.00	0.00	0.00	
27,922.17	90.00	359.62	12,450.00	15,262.91	-446.67	15,265.54	0.00	0.00	0.00	
TD at 27922.17										

Design Targets										
Target Name										
- hit/miss target	Dip Angle (°)	Dip Dir. (°)	TVD (usft)	+N/-S (usft)	+E/-W (usft)	Northing (usft)	Easting (usft)	Latitude		Longitude
PPP2v2 - DP Fed 70	0.00	0.00	12,450.00	4,810.12	-377.01	477,827.44	710,924.76	i2° 18' 42.542384 N		03° 39' 2.180265 W
- plan misses target center by 0.33usft at 17469.15usft MD (12450.00 TVD, 4810.12 N, -377.34 E)										
- Point										
LTP/BHLv2 - DP Fed	0.00	0.00	12,450.00	15,262.91	-446.67	488,280.23	710,855.10	i2° 20' 25.982530 N		03° 39' 2.215850 W
- plan hits target center										
- Point										
KOP/FTP/PPP1v2 - I	0.00	0.00	70,904.00	-370.68	-342.47	472,646.64	710,959.30	i2° 17' 51.273340 N		03° 39' 2.162246 W
- plan misses target center by 58456.51usft at 12830.17usft MD (12450.00 TVD, 171.24 N, -346.58 E)										
- Point										



Planning Report



Database:	USAEDMDB	Local Co-ordinate Reference:	Well Dolly Purrtton Federal 701H
Company:	Marathon Oil Permian LLC	TVD Reference:	RKB @ 3741.60usft (Cactus 171)
Project:	Lea County, NM (NAD27 NME)	MD Reference:	RKB @ 3741.60usft (Cactus 171)
Site:	Dolly Purrtton Federal	North Reference:	Grid
Well:	Dolly Purrtton Federal 701H	Survey Calculation Method:	Minimum Curvature
Wellbore:	OH		
Design:	Plan 2 06-24-24		

Formations						
Measured Depth (usft)	Vertical Depth (usft)	Name	Lithology	Dip (°)	Dip Direction (°)	
1,221.00	1,221.00	Rustler		0.000	359.62	
1,696.00	1,696.00	Salado		0.000	359.62	
3,604.00	3,604.00	Castile		0.000	359.62	
4,942.00	4,942.00	Base of Salt (BX)		0.000	359.62	
4,942.00	4,942.00	Lamar		0.000	359.62	
4,994.00	4,994.00	Bell Canyon		0.000	359.62	
6,117.00	6,117.00	Cherry Canyon		0.000	359.62	
7,094.00	7,094.00	Brushy Canyon		0.000	359.62	
8,757.26	8,757.00	Bone Spring Lime		0.000	359.62	
8,887.99	8,887.00	Upper Avalon Shale		0.000	359.62	
9,962.74	9,940.00	1st Bone Spring Sand		0.000	359.62	
10,271.48	10,242.00	2nd Bone Spring Carbonate		0.000	359.62	
10,644.63	10,607.00	2nd Bone Spring Sand		0.000	359.62	
11,163.82	11,115.00	3rd Bone Spring Carbonate		0.000	359.62	
11,942.94	11,890.00	3rd Bone Spring Sand		0.000	359.62	
12,244.69	12,176.00	Wolfcamp		0.000	359.62	
12,577.07	12,395.00	Wolfcamp A		0.000	359.62	

Plan Annotations					
Measured Depth (usft)	Vertical Depth (usft)	Local Coordinates			
		+N/-S (usft)	+E/-W (usft)	Comment	
8,522.00	8,522.00	0.00	0.00	KOP, Begin 2.00°/100' Build	
9,121.79	9,117.42	-49.90	-37.73	Hold 12.00° Inc at 217.09° Azm	
11,097.51	11,050.00	-377.45	-285.39	Begin 2.00°/100' Drop & Turn	
12,000.17	11,946.87	-397.43	-342.81	KOP2, Begin 10.00°/100' Build	
12,830.17	12,450.00	171.24	-346.58	LP, Hold 90.00° Inc at 359.62° Azm	
27,922.17	12,450.00	15,262.91	-446.67	TD at 27922.17	

State of New Mexico
Energy, Minerals & Natural Resources Department
OIL CONSERVATION DIVISION
1220 South St. Francis Dr.
Santa Fe, NM 87505

New Proposed

¹ API Number 30-025-50336	² Pool Code 17645	³ Pool Name DIAMONDTAIL; WOLFCAMP
⁴ Property Code 335710	⁵ Property Name DOLLY PURRTON WC FEDERAL	⁶ Well Number 702H
⁷ OGRID No. 372098	⁸ Operator Name MARATHON OIL PERMIAN LLC	⁹ Elevation 3718'

UL or lot no.	Section	Township	Range	Lot Idn	Feet from the	North/South line	Feet from the	East/West line	County
M	14	23S	32E		437'	SOUTH	1235'	WEST	LEA

UL or lot no. L 3	Section 2	Township 23S	Range 32E	Lot Idn	Feet from the 100'	North/South line NORTH	Feet from the 1550'	East/West line WEST	County LEA
¹² Dedicated Acres 959.29		¹³ Joint or Infill		¹⁴ Consolidation Code		¹⁵ Order No.			

16

LTP/BHL
FNL 100' FWL 1550', SECTION 02
NAD 83, SPCS NM EAST
X:752697.99' / Y:488347.09'
LAT:32.34068117 / LON:-103.64896345
NAD 27, SPCS NM EAST
X:711515.06' / Y:488287.08'
LAT:32.34055796 / LON:-103.64847864

PPP-3
FNL 2639' FWL 1540', SECTION 11
NAD 83, SPCS NM EAST
X:752750.21' / Y:480541.90'
LAT:32.31922641 / LON:-103.64895582
NAD 27, SPCS NM EAST
X:711567.08' / Y:480482.11'
LAT:32.31910312 / LON:-103.64847177

PPP-2
FSL 0' FWL 1549', SECTION 11
NAD 83, SPCS NM EAST
X:752767.94' / Y:477892.66'
LAT:32.31194421 / LON:-103.64895319
NAD 27, SPCS NM EAST
X:711584.74' / Y:477832.95'
LAT:32.31182089 / LON:-103.64846940

KOP/FTP/PPP-1
FSL 100' FWL 1550', SECTION 14
NAD 83, SPCS NM EAST
X:752802.60' / Y:472713.19'
LAT:32.29770692 / LON:-103.64894802
NAD 27, SPCS NM EAST
X:711619.26' / Y:472653.62'
LAT:32.29758356 / LON:-103.64846475

SHL
FSL 437' FWL 1235', SECTION 14
NAD 83, SPCS NM EAST
X:752485.10' / Y:473046.90'
LAT:32.29862974 / LON:-103.64996863
NAD 27, SPCS NM EAST
X:711301.77' / Y:472987.32'
LAT:32.29850639 / LON:-103.64948531

**CORNER COORDINATES
NAD 83, SPCS NM EAST**
A - X: 753788.57' / Y: 488458.40'
B - X: 753818.78' / Y: 483190.41'
C - X: 753854.97' / Y: 477901.73'
D - X: 753890.74' / Y: 472624.70'
E - X: 751253.34' / Y: 472596.79'
F - X: 751235.66' / Y: 475239.28'
G - X: 751218.73' / Y: 477879.73'
H - X: 751209.78' / Y: 480526.61'
I - X: 751183.52' / Y: 483166.02'
J - X: 751165.49' / Y: 485805.43'
K - X: 751147.37' / Y: 488431.01'

**CORNER COORDINATES
NAD 27, SPCS NM EAST**
A - X: 712605.64' / Y: 488398.39'
B - X: 712635.71' / Y: 483130.55'
C - X: 712671.77' / Y: 477842.02'
D - X: 712707.39' / Y: 472565.14'
E - X: 710070.01' / Y: 472537.23'
F - X: 710052.39' / Y: 475179.64'
G - X: 710035.53' / Y: 477820.02'
H - X: 710026.65' / Y: 480466.83'
I - X: 710000.46' / Y: 483106.16'
J - X: 709982.50' / Y: 485745.50'
K - X: 709964.45' / Y: 488371.00'

17 OPERATOR CERTIFICATION
I hereby certify that the information contained herein is true and complete to the best of my knowledge and belief, and that this organization either owns a working interest or unleased mineral interest in the land including the proposed bottom hole location or has a right to drill this well at this location pursuant to a contract with an owner of such a mineral or working interest, or to a voluntary pooling agreement or a compulsory pooling order heretofore entered by the division.

Adrian Covarrubias 6/25/2024
Signature Date
Adrian Covarrubias
Printed Name
E-mail Address

18 SURVEYOR CERTIFICATION
I hereby certify that the well location shown on this plat was plotted from field notes of actual surveys made by me or under my supervision, and that the same is true and correct to the best of my belief.

JUNE 5, 2024
Date of Survey
Signature and Seal of Professional Surveyor

LLOYD P. SHORT
NEW MEXICO
21653
PROFESSIONAL SURVEYOR

Lloyd P. Short
LLOYD P. SHORT 21653

***FTP TO LTP LINE BEARINGS**

PRODUCTION LINE	BEARING/LENGTH
L1	N 00°23'00" W ~ 15634.24'

Drill Line Events Section Corners Drill Line Dimension Lines Federal Leases NMSLO HSU HSU Corners

All bearings and coordinates refer to New Mexico State Plane Coordinate System, East Zone, U.S. Survey Feet.

SHEET 1 OF 2
JOB No. MRO_0015_DP
REV 3 ANC 5/31/2024

VICINITY MAP

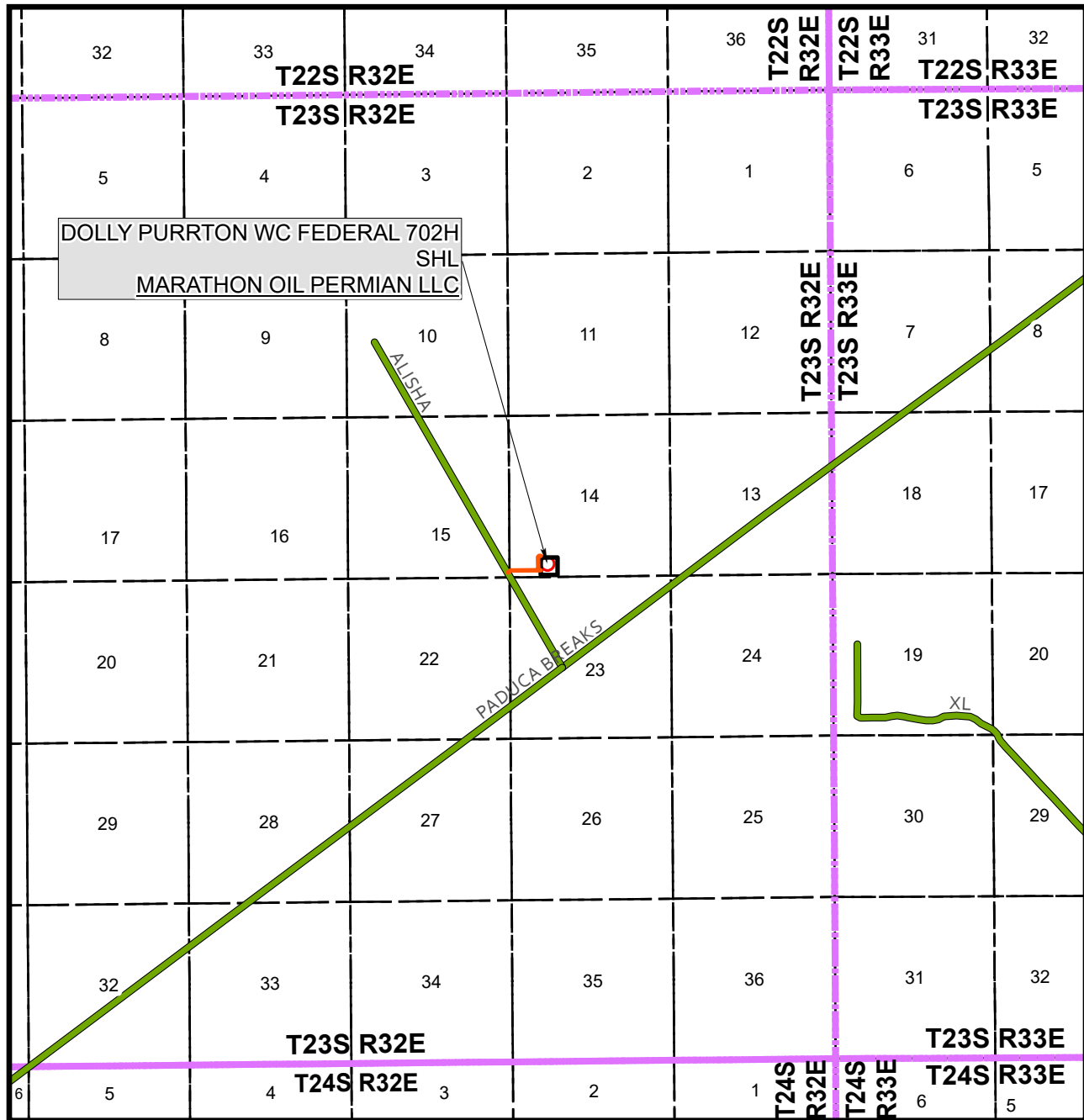

SEC. 14 TWP. 23S RGE. 32E
 SURVEY: N.M.P.M.
 COUNTY: LEA
 OPERATOR: MARATHON OIL PERMIAN LLC
 DESCRIPTION: 437' FSL & 1235' FWL
 ELEVATION: 3718'
 LEASE: DOLLY PURRTON FEDERAL
 U.S.G.S. TOPOGRAPHIC MAP: BOOTLEG RIDGE, NM.

1" = 1 MILE

FROM THE INTERSECTION OF NM HWY 31 & NM HWY 128, HEAD SOUTH ON NM HWY 128 FOR 19 MILES TO AN EXISTING LEASE ROAD. TURN LEFT ONTO THE EXISTING LEASE ROAD HEADING NORTHEAST FOR 5.6 MILES TO A CALICHE ROAD. TURN LEFT ONTO CALICHE ROAD, HEADING NORTHWEST FOR 0.7 MILES TO THE PROPOSED LEASE ROAD FOR THE DOLLY PURRTON FEDERAL WELL LOCATION PAD. TURN RIGHT ONTO SAID PROPOSED LEASE ROAD, HEADING EAST FOR 0.2 MILES, ENTERING THE



SHEET 2 OF 2

PREPARED BY:
 DELTA FIELD SERVICES, LLC
 510 TRENTON STREET, WEST MONROE, LA 71291
 318-323-6900 OFFICE
 JOB No. MRO_0015_DP

MARATHON OIL PERMIAN, LLC.

DRILLING AND OPERATIONS PLAN



WELL NAME & NUMBER: DOLLY PURRTON WC FEDERAL COM 702H

LOCATION: SECTION 14 TOWNSHIP 23S RANGE 32E

LEA COUNTY, NEW MEXICO

Section 1:

GEOLOGICAL FORMATIONS

Name of Surface Formation: Permian

Elevation: 3718 feet

Estimated Tops of Important Geological Markers:

Formation	TVD (ft)	MD (ft)	Elevation (ft SS)	Lithologies	Mineral Resources	Producing Formation?
Rustler	1221	1248	2497	Anhydrite	Brine	No
Salado	1696	1723	2022	Salt/Anhydrite	Brine	No
Castile	3604	3631	114	Salt/Anhydrite	Brine	No
Base of Salt (BX)	4942	4969	-1224	Salt/Anhydrite	Brine	No
Lamar	4942	4969	-1224	Sandstone/Shale	None	No
Bell Canyon	4994	5021	-1276	Sandstone	Oil	No
Cherry Canyon	6117	6144	-2399	Sandstone	Oil	No
Brushy Canyon	7094	7121	-3376	Sandstone	Oil	No
Bone Spring Lime	8757	8784	-5039	Limestone	None	No
Upper Avalon Shale	8887	8914	-5169	Shale	Oil	Yes
1st Bone Spring Sand	9940	9967	-6222	Sandstone	Oil	Yes
2nd Bone Spring Carbonate	10242	10269	-6524	Limestone/Shale	None	No
2nd Bone Spring Sand	10607	10634	-6889	Sandstone	Oil	Yes
3rd Bone Spring Carbonate	11115	11142	-7397	Limestone	Oil	No
3rd Bone Spring Sand	11890	11917	-8172	Sandstone	Oil	Yes
Wolfcamp	12176	12203	-8458	Sandstone/Shale/Carbonates	Natural Gas / Oil	Yes
Wolfcamp A	12395	12422	-8677	Sandstone/Shale/Carbonates	Natural Gas / Oil	Yes
Wolfcamp B	12831	12858	-9113	Sandstone/Shale/Carbonates	Natural Gas / Oil	No
Wolfcamp C	12997	13024	-9279	Sandstone/Shale/Carbonates	Natural Gas / Oil	No
Wolfcamp D	13108	13135	-9390	Sandstone/Shale/Carbonates	Natural Gas / Oil	No

Section 2:

BLOWOUT PREVENTER TESTING PROCEDURE

Pressure Rating (PSI): 10M

Rating Depth: 10000

Equipment: 13 5/8 BOP Annular (5,000 psi WP) and BOP Stack (10,000 psi WP) will be installed and tested before drilling all holes.

Requesting Variance? Yes

Variance Request: A variance is requested for the use of a flexible choke line from the BOP to Choke Manifold. See attached for specs and hydrostatic test chart.

Testing Procedure:

BOP/BOPE will be tested to 250 psi low and a high of 100% WP for the Annular and 5,000psi for the BOP Stack before drilling the intermediate hole, 10,000psi for the BOP Stacking before drilling the production hole. Testing will be conducted by an independent service company per Onshore Order 2 requirements. The System may be upgraded to a higher pressure but still tested to the working pressure listed in the Equipment Description above. If the system is upgraded all the components installed will be functional and tested.

Pipe rams and Blind rams will be operationally checked on each trip out of the hole, but not to exceed more than once per day. These checks will be noted on the daily tour sheets. Other accessories to the BOP equipment will include a Kelly cock, full opening safety valve / inside BOP and choke lines and choke manifold. See attached schematics.

Formation integrity test will be performed per Onshore Order #2. On Exploratory wells or on that portion of any well approved for a 5M BOPE system or greater, a pressure integrity test of each casing shoe shall be performed. Will be tested in accordance with Onshore Oil and Gas Order #2 III.B.1.i. A multibowl wellhead is being used. The BOP will be tested per Onshore Order #2 after installation on the surface casing which will cover testing requirements for a maximum of 30 days. If any seal subject to test pressure is broken the system must be tested. See attached schematic.

Section 3:

CASING PROGRAM

String Type	Hole Size	Casing Size	Top Set MD	Bottom Set MD	Top Set TVD	Bottom Set TVD	Top Set MSL	Bottom Set MSL	Weight (lbs/ft)	Grade	Joint Type	Collapse SF	Burst SF	Joint SF Type	Joint SF	Body SF Type	Body SF
Surface	17.5	13.375	0	1273	0	1246	3718	2472	54.5	J55	BTC	5.22	1.81	BUOY	4.52	BUOY	4.52
Intermediate	12.25	9.625	0	11615	0	11597	3718	-7879	40	P110HC	BTC	1.20	1.42	BUOY	2.44	BUOY	2.44
Production	8.75	5.5	0	27640	0	12200	3718	-8482	23	P110HC	TLW	2.53	1.26	BUOY	2.22	BUOY	2.22
All casing strings will be tested in accordance with Onshore Oil and Gas Order #2 III.B.1.h												Safety Factors will Meet or Exceed					

Casing Condition: New
Casing Standard: API
Tapered String? No

	Yes or No
Is casing new? If used, attach certification as required in Onshore Order #1.	Yes
Does casing meet API specifications? If no, attach casing specification sheet.	Yes
Is premium or uncommon casing planned? If yes attach casing specification sheet.	No
Does the above casing design meet or exceed BLM's minimum standards? If not provide justification (loading assumptions, casing design criteria).	Yes
Will the intermediate pipe be kept at a minimum 1/3 fluid filled to avoid approaching the collapse pressure rating of the casing?	Yes
Is well located within Capitan Reef?	No
If yes, does production casing cement tie back a minimum of 50' above the Reef?	
Is proposed well within the designated four string boundary?	
Is well located in R-111-P and SOPA?	No
If yes, are the first three strings cemented to surface?	
Is the second string set 100' to 600' below the base of salt?	
Is well located in SOPA but not in R-111-P?	No
If yes, are the first 2 strings cemented to surface and third string cement tied back 500' into previous casing?	
Is well located in high Cave/Karst?	No
If yes, are there two strings cemented to surface?	
If yes, is there a contingency casing if lost circulation occurs?	
Is well located in critical Cave/Karst?	No
If yes, are there three strings cemented to surface?	

Section 4:

CEMENT PROGRAM

String Type	Lead/Tail	Top MD	Bottom MD	Quantity (sks)	Yield (ft³/sks)	Density (ppg)	Slurry Volume (ft³)	Excess (%)	Cement Type	Additives
Surface	Lead	0	1123	483	2.12	12.5	1024	25	Class C	Extender, Accelerator, LCM
Surface	Tail	1123	1273	99	1.32	14.8	130	25	Class C	Accelerator
Intermediate	Lead	0	11115	2032	2.18	12.4	4430	25	Class C	Extender, Accelerator, LCM
Intermediate	Tail	11115	11615	147	1.33	14.8	196	25	Class C	Retarder
Production	Tail	11315	27640	3109	1.68	13	5223	25	Class H	Retarder, Extender, Fluid Loss, Suspension Agent

Stage tool depth(s) will be adjusted based on hole conditions and cement volumes will be adjusted proportionally. Stage tool will be set a minimum of 50 feet below previous casing and a minimum of 200 feet above current shoe. Lab reports with the 500 psi compressive strength time for the cement will be onsite for review.

Pilot Hole? No
Pilot Hole Depth: N/A
KOP Depth: N/A
Plugging Procedure for Pilot Hole: N/A

Plug Top	Plug Bottom	Excess (%)	Quantity (sx)	Density (ppg)	Yield (ft3/sks)	Water gal/sk	Slurry Description and Cement Type

Section 5:

CIRCULATING MEDIUM

Mud System Type: Closed
Will an air or gas system be used? No

Describe what will be on location to control well or mitigate other conditions:
The necessary mud products for additional weight and fluid loss control will be on location at all times.

Describe the mud monitoring system utilized:
Losses or gains in the mud system will be monitored visually/manually as well as with an electronic PVT.

Circulating Medium Table:

Top Depth	Bottom Depth	Mud Type	Min. Weight (ppg)	Max Weight (ppg)
0	1273	Water Based Mud	8.4	8.8
1273	11615	Brine or Oil Based Mud	9.2	10.2
11615	27640	Oil Based Mud	10.5	12.5

Section 6:

TESTING, LOGGING, CORING

List of production tests including testing procedures, equipment and safety measures:
GR from TD to surface (horizontal well - vertical portion of hole)

List of open and cased hole logs run in the well:
GR while drilling from Intermediate casing shoe to TD.

Coring operation description for the well:
Run gamma-ray (GR) and corrected neutron log (CNL) or analogous to surface for future development of the area, one per shared well pad not to exceed 200' radial distance.

Section 7:

ANTICIPATED PRESSURE

Anticipated Bottom Hole Pressure: 7930 PSI
Anticipated Bottom Hole Temperature: 195 °F
Anticipated Abnormal Pressure? No
Anticipated Abnormal Temperature? No

Potential Hazards:
H2S detection equipment will be in operation after drilling out the surface casing shoe until the production casing has been cemented. Breathing equipment will be on location from drilling out the surface shoe until production casing is cemented. If H2S is encountered the operator will comply with Onshore Order #6. Adequate flare lines will be installed off the mud/gas separator where gas may be flared safely. All personnel will be familiar with all aspects of safe operation of equipment being used to drill this well. See attached H2S Contingency Plan.

Section 8:

OTHER INFORMATION

Auxiliary Well Control and Monitoring Equipment:
A Kelly cock will be in the drill string at all times. A full opening drill pipe stabbing valve having the appropriate connections will be on the rig floor unobstructed and readily accessible at all times.
Hydrogen Sulfide detection equipment will be in operation after drilling out the surface casing shoe until the production casing is cemented. Breathing equipment will be on location upon drilling the surface casing shoe until total depth is reached. If Hydrogen Sulfide is encountered, measured amounts and formations will be reported to the BLM.

Anticipated Starting Date and Duration of Operations:
Road and location construction will begin after the BLM has approved the APD. Anticipated spud date will be as soon as possible after BLM approval and as soon as a rig will be available. Move in operations and drilling is expected to take 30 days.

Marathon Oil Permian LLC.

Drilling & Operations Plan - Page 4 of 4

DRILL PLAN CHANGE REGISTER

DOLLY PURRTON WC FEDERAL COM 702H
SECTION 14, TOWNSHIP 23S, RANGE 32E
LEA COUNTY, NEW MEXICO

Original Document Date: Tuesday, June 25, 2024
Prepared By: Anthony Monaco
Submitted By: Adrian Covarrubias

Revised Date:	Monday, October 18, 2021	Submittal Date:	Monday, November 1, 2021
Revised By:	Court Nelson (Drilling Engineer)	Submittal Type:	NOI Change to AAPD Sundry Notice
	Matt Baker (Geologist)	Submitted By:	Melissa Szudera

Summary of Revisions:	
Section	Description
2 - Casing	Removed second intermediate string
4 - Cement	Removed second intermediate string
5 - Mud	Removed second intermediate string

Revised Date:		Submittal Date:	
Revised By:		Submittal Type:	
		Submitted By:	

Summary of Revisions:	
Section	Description

Revised Date:		Submittal Date:	
Revised By:		Submittal Type:	
		Submitted By:	

Summary of Revisions:	
Section	Description

Revised Date:		Submittal Date:	
Revised By:		Submittal Type:	
		Submitted By:	

Summary of Revisions:	
Section	Description

District I
1625 N. French Dr., Hobbs, NM 88240
Phone:(575) 393-6161 Fax:(575) 393-0720
District II
811 S. First St., Artesia, NM 88210
Phone:(575) 748-1283 Fax:(575) 748-9720
District III
1000 Rio Brazos Rd., Aztec, NM 87410
Phone:(505) 334-6178 Fax:(505) 334-6170
District IV
1220 S. St Francis Dr., Santa Fe, NM 87505
Phone:(505) 476-3470 Fax:(505) 476-3462

State of New Mexico
Energy, Minerals and Natural Resources
Oil Conservation Division
1220 S. St Francis Dr.
Santa Fe, NM 87505

CONDITIONS

Action 360080

CONDITIONS

Operator: MARATHON OIL PERMIAN LLC 990 Town & Country Blvd. Houston, TX 77024	OGRID: 372098
	Action Number: 360080
	Action Type: [C-103] NOI Change of Plans (C-103A)

CONDITIONS

Created By	Condition	Condition Date
pkautz	ALL PREVIOUS COA'S APPLY.	7/2/2024