

Submit 1 Copy To Appropriate District

Office

District I – (575) 393-6161
 1625 N. French Dr., Hobbs, NM 88240
 District II – (575) 748-1283
 811 S. First St., Artesia, NM 88210
 District III – (505) 334-6178
 1000 Rio Brazos Rd., Aztec, NM 87410
 District IV – (505) 476-3460
 1220 S. St. Francis Dr., Santa Fe, NM
 87505

State of New Mexico
 Energy, Minerals and Natural Resources

Form C-103
 Revised July 18, 2013

OIL CONSERVATION DIVISION
 1220 South St. Francis Dr.
 Santa Fe, NM 87505

WELL API NO. 30-045-30851
5. Indicate Type of Lease STATE <input type="checkbox"/> FEE <input type="checkbox"/>
6. State Oil & Gas Lease No. FEDERAL – NMNM97843
7. Lease Name or Unit Agreement Name WF FEDERAL 28
8. Well Number 1R
9. OGRID Number 372171
10. Pool name or Wildcat Basin Fruitland Coal

SUNDRY NOTICES AND REPORTS ON WELLS (DO NOT USE THIS FORM FOR PROPOSALS TO DRILL OR TO DEEPEN OR PLUG BACK TO A DIFFERENT RESERVOIR. USE "APPLICATION FOR PERMIT" (FORM C-101) FOR SUCH PROPOSALS.) 1. Type of Well: Oil Well <input type="checkbox"/> Gas Well <input checked="" type="checkbox"/> Other <input type="checkbox"/>		7. Lease Name or Unit Agreement Name WF FEDERAL 28
2. Name of Operator HILCORP ENERGY COMPANY		8. Well Number 1R
3. Address of Operator 382 Road 3100, Aztec, NM 87410		9. OGRID Number 372171
4. Well Location Unit Letter <u>A</u> : <u>1067</u> feet from the <u>North</u> line and <u>791</u> feet from the <u>East</u> line Section <u>28</u> Township <u>30N</u> Range <u>14W</u> NMPM San Juan County		10. Pool name or Wildcat Basin Fruitland Coal
11. Elevation (Show whether DR, RKB, RT, GR, etc.) 5573' GR		

12. Check Appropriate Box to Indicate Nature of Notice, Report or Other Data

NOTICE OF INTENTION TO: PERFORM REMEDIAL WORK <input type="checkbox"/> PLUG AND ABANDON <input type="checkbox"/> TEMPORARILY ABANDON <input type="checkbox"/> CHANGE PLANS <input type="checkbox"/> PULL OR ALTER CASING <input type="checkbox"/> MULTIPLE COMPL <input type="checkbox"/> DOWNHOLE COMMINGLE <input type="checkbox"/> CLOSED-LOOP SYSTEM <input type="checkbox"/> OTHER: MIT <input checked="" type="checkbox"/>		SUBSEQUENT REPORT OF: REMEDIAL WORK <input type="checkbox"/> ALTERING CASING <input type="checkbox"/> COMMENCE DRILLING OPNS. <input type="checkbox"/> P AND A <input type="checkbox"/> CASING/CEMENT JOB <input type="checkbox"/> OTHER: <input type="checkbox"/>	
---	--	---	--

13. Describe proposed or completed operations. (Clearly state all pertinent details, and give pertinent dates, including estimated date of starting any proposed work). SEE RULE 19.15.7.14 NMAC. For Multiple Completions: Attach wellbore diagram of proposed completion or recompletion.

FEDERAL WELL Hilcorp Energy Company requests to conduct a Mechanical Integrity Test to extend the Temporary Abandon status of the subject well per the attached procedure and wellbore schematic to evaluate future potential. Per 43 CFR 3162.3 - 2. MIT are not referenced as a required item for Form 3160-5 approval.

Spud Date:

Rig Release Date:

I hereby certify that the information above is true and complete to the best of my knowledge and belief.

SIGNATURE Priscilla Shorty TITLE Operations/Regulatory Technician – Sr. DATE 7/2/2024

Type or print name Priscilla Shorty E-mail address: pshorty@hilcorp.com PHONE: (505) 324-5188

For State Use Only

APPROVED BY: _____ TITLE _____ DATE _____

Conditions of Approval (if any):



HILCORP ENERGY COMPANY
WF Federal 28 1R
MIT

JOB PROCEDURES

Please notify BLM and NMOCD at least 24 hrs before the rig arrives to prep the well. Please log all phone calls in daily rig reports. Comply with all NMOCD, BLM, and HEC safety and environmental regulations.

1. Notify BLM / NMOCD at least 48 hours prior to conducting the MIT.
2. Record current wellhead pressures, ND existing piping on casing valve
3. RU pump truck, pressure test surface equipment and wellhead to 1000 psi
4. Load well and pressure test CIBP at 925' to 650 psi, hold for 30 minutes and chart on a 2 hour chart. Monitor tbg and surface csg pressures
5. Bleed off pressure, break out surface piping and RD pump truck. NU existing piping.



Current Schematic - Version 3

Well Name: WF FEDERAL 28 #1R

API / UWI 3004530851	Surface Legal Location T30N-R14W-S28	Field Name Basin Dakota	Route 0204	State/Province New Mexico	Well Configuration Type Vertical
Ground Elevation (ft) 5,573.00	Original KB/RT Elevation (ft) 5,578.00	Tubing Hanger Elevation (ft)	RKB to GL (ft) 5.00	KB-Casing Flange Distance (ft)	KB-Tubing Hanger Distance (ft)

Original Hole [Vertical]

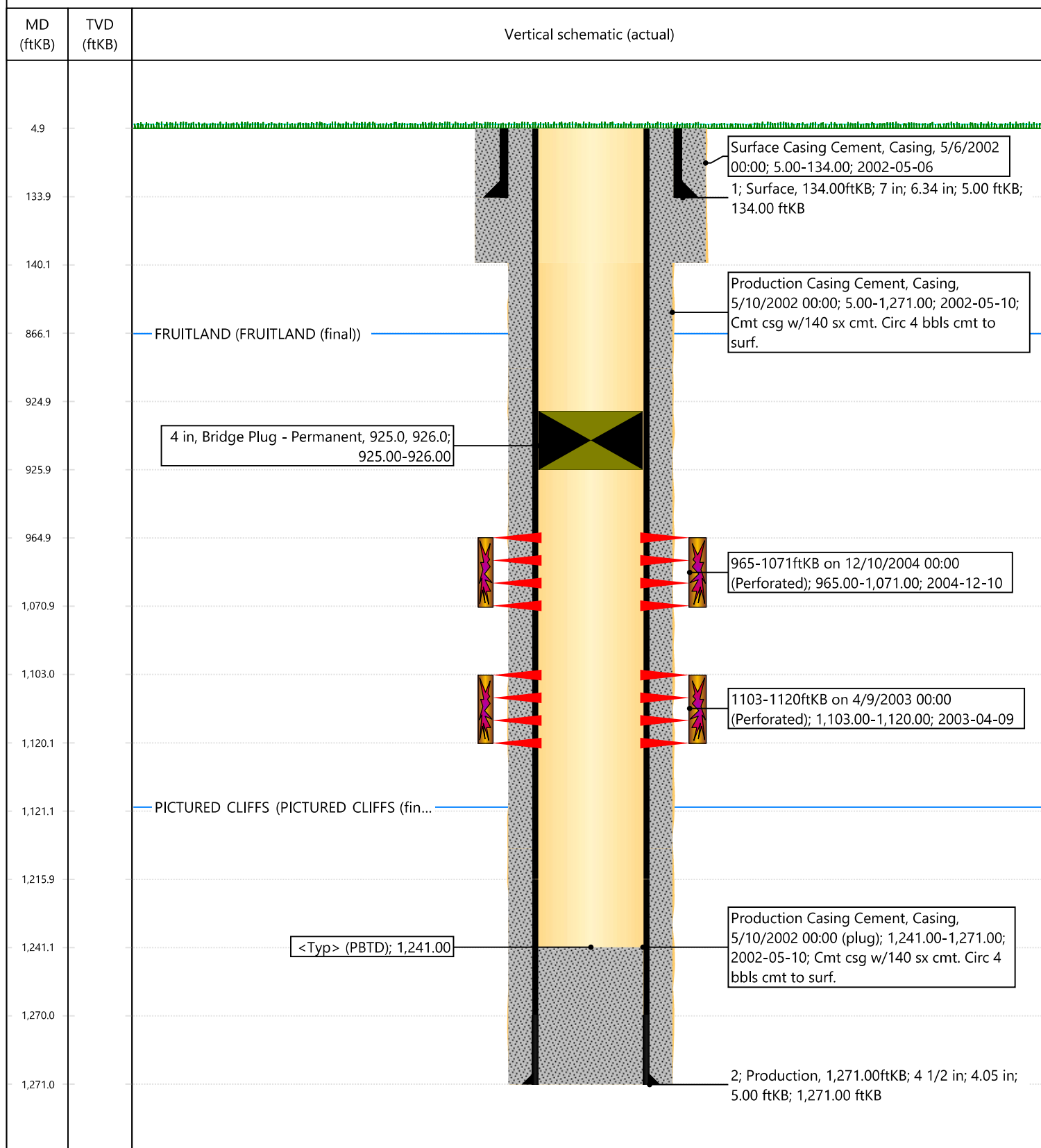

From: Rennick, Kenneth G <krennick@blm.gov>
Sent: Tuesday, January 4, 2022 10:27 AM
To: Mandi Walker
Cc: Kandis Roland
Subject: Re: [EXTERNAL] MIT NOI's

Hello Mandi,

Refer to 43 CFR 3162.3 - 2. MIT are not referenced as a required item for Form 3160-5 approval. MITs are only required for TA approval as cited in DOI BLM IM 2020-006. But this IM does not require prior approval of MITs, only that one has to be done before TA approval.

Let me know if you need additional clarifications.

Kenny Rennick

Kenneth (Kenny) Rennick

Petroleum Engineer

Bureau of Land Management
Farmington Field Office
6251 College Blvd
Farmington, NM 87402

District I
1625 N. French Dr., Hobbs, NM 88240
Phone:(575) 393-6161 Fax:(575) 393-0720
District II
811 S. First St., Artesia, NM 88210
Phone:(575) 748-1283 Fax:(575) 748-9720
District III
1000 Rio Brazos Rd., Aztec, NM 87410
Phone:(505) 334-6178 Fax:(505) 334-6170
District IV
1220 S. St Francis Dr., Santa Fe, NM 87505
Phone:(505) 476-3470 Fax:(505) 476-3462

State of New Mexico
Energy, Minerals and Natural Resources
Oil Conservation Division
1220 S. St Francis Dr.
Santa Fe, NM 87505

CONDITIONS

Action 360704

CONDITIONS

Operator: HILCORP ENERGY COMPANY 1111 Travis Street Houston, TX 77002	OGRID: 372171
	Action Number: 360704
	Action Type: [C-103] NOI Temporary Abandonment (C-103I)

CONDITIONS

Created By	Condition	Condition Date
mkuehling	Bradenhead test required prior to MIT day of MIT	7/3/2024