

Submit 1 Copy To Appropriate District  
Office

District I - (575) 393-6161  
1625 N. French Dr., Hobbs, NM 88240  
District II - (575) 748-1283  
811 S. First St., Artesia, NM 88210  
District III - (505) 334-6178  
1000 Rio Brazos Rd., Aztec, NM 87410  
District IV - (505) 476-3460  
1220 S. St. Francis Dr., Santa Fe, NM  
87505

State of New Mexico  
Energy, Minerals and Natural Resources

OIL CONSERVATION DIVISION  
1220 South St. Francis Dr.  
Santa Fe, NM 87505

Form C-103  
Revised July 18, 2013

<p><b>SUNDRY NOTICES AND REPORTS ON WELLS</b> (DO NOT USE THIS FORM FOR PROPOSALS TO DRILL OR TO DEEPEN OR PLUG BACK TO A DIFFERENT RESERVOIR. USE "APPLICATION FOR PERMIT" (FORM C-101) FOR SUCH PROPOSALS.)</p>		<p>WELL API NO. <b>30-025-34805</b></p>
<p>1. Type of Well: Oil Well <input checked="" type="checkbox"/> <b>X</b> Gas Well <input type="checkbox"/> Other <input type="checkbox"/></p>		<p>5. Indicate Type of Lease STATE <input type="checkbox"/> FEE <input checked="" type="checkbox"/></p>
<p>2. Name of Operator <b>APACHE CORPORATION</b></p>		<p>6. State Oil &amp; Gas Lease No.</p>
<p>3. Address of Operator <b>303 VETERANS AIRPARK LANE, STE. 3000, MIDLAND TX 79705</b></p>		<p>7. Lease Name or Unit Agreement Name <b>NORTHEAST DRINKARD UNIT</b></p>
<p>4. Well Location Unit Letter <b>G</b> : <b>3462</b> feet from the <b>NORTH</b> line and <b>2495</b> feet from the <b>EAST</b> line Section <b>23</b> Township <b>21S</b> Range <b>37E</b> NMPM County <b>LEA</b></p>		<p>8. Well Number <b>834</b></p>
<p>11. Elevation (Show whether DR, RKB, RT, GR, etc.) <b>3389' GR</b></p>		<p>9. OGRID Number <b>873</b></p>
<p>10. Pool name or Wildcat <b>EUNICE N, BLINEBRY-TUBB DRINKARD</b></p>		

12. Check Appropriate Box to Indicate Nature of Notice, Report or Other Data

<p><b>NOTICE OF INTENTION TO:</b></p> <p>PERFORM REMEDIAL WORK <input type="checkbox"/> <b>PLUG AND ABANDON</b> <input type="checkbox"/>          TEMPORARILY ABANDON <input type="checkbox"/> CHANGE PLANS <input type="checkbox"/>          PULL OR ALTER CASING <input type="checkbox"/> MULTIPLE COMPL <input type="checkbox"/>          DOWNHOLE COMMINGLE <input type="checkbox"/>          CLOSED-LOOP SYSTEM <input type="checkbox"/>          OTHER: <input type="checkbox"/></p>		<p><b>SUBSEQUENT REPORT OF:</b></p> <p>REMEDIAL WORK <input type="checkbox"/> ALTERING CASING <input type="checkbox"/>          COMMENCE DRILLING OPNS <input type="checkbox"/> <b>P AND A</b> <input checked="" type="checkbox"/>          CASING/CEMENT JOB <input type="checkbox"/> <b>PNR</b>          OTHER: <input type="checkbox"/></p>	
--	--	--	--

13. Describe proposed or completed operations. (Clearly state all pertinent details, and give pertinent dates, including estimated date of starting any proposed work). SEE RULE 19.15.7.14 NMAC. For Multiple Completions: Attach wellbore diagram of proposed completion or recompletion.

**05/29/24** MIRU plugging equipment. ND flange, NU BOP. RU wireline & set 5 1/2" CIBP @ 5500'. 05/30/24 Tagged CIBP @ 5500'. Circulated hole w/ 100 BBLs Brinc & plex gel. RU 3rd Party wireline, ran CBL @ 5500' to surface. Spotted 50 sx class C cmt @ 5500-5036'. Spotted 25 sx class C cmt @ 3817-3567'. WOC. 05/31/24 Tagged plug @ 3585'. Spotted 25 sx class C cmt @ 2599-2399'. Perf'd @ 1318', established an injection rate of 2 BPM @ 400 PSI. Sqz'd 65 sx class C cmt @ 1318-1116'. WOC & Tagged @ 1082'. Perf'd @ 300'. ND BOP, NU flange. Sqz'd 113 sx class C cmt @ 300' & circulated to surface. 06/03/24 Verified cmt at surface. Rigg'd down, cleaned location, & moved off. **06/10/24** Mov'd in backhoe & welder. Cut off wellhead & anchors. Verified cmt at surface. Installed an Above Ground Dry Hole Marker. Installed 2' concrete form w/ 6 sx cmt.

Spud Date:

Rig Release Date:

I hereby certify that the information above is true and complete to the best of my knowledge and belief.

SIGNATURE  TITLE P & A ENGINEER DATE 6/10/2024

Type or print name KELTON WOODARD E-mail address: kelton@jmrsvcs.com PHONE: (432)618-1050

**For State Use Only**

APPROVED BY:  TITLE Compliance Officer A DATE 7/17/24  
Conditions of Approval (if any):



## WELL BORE INFO.

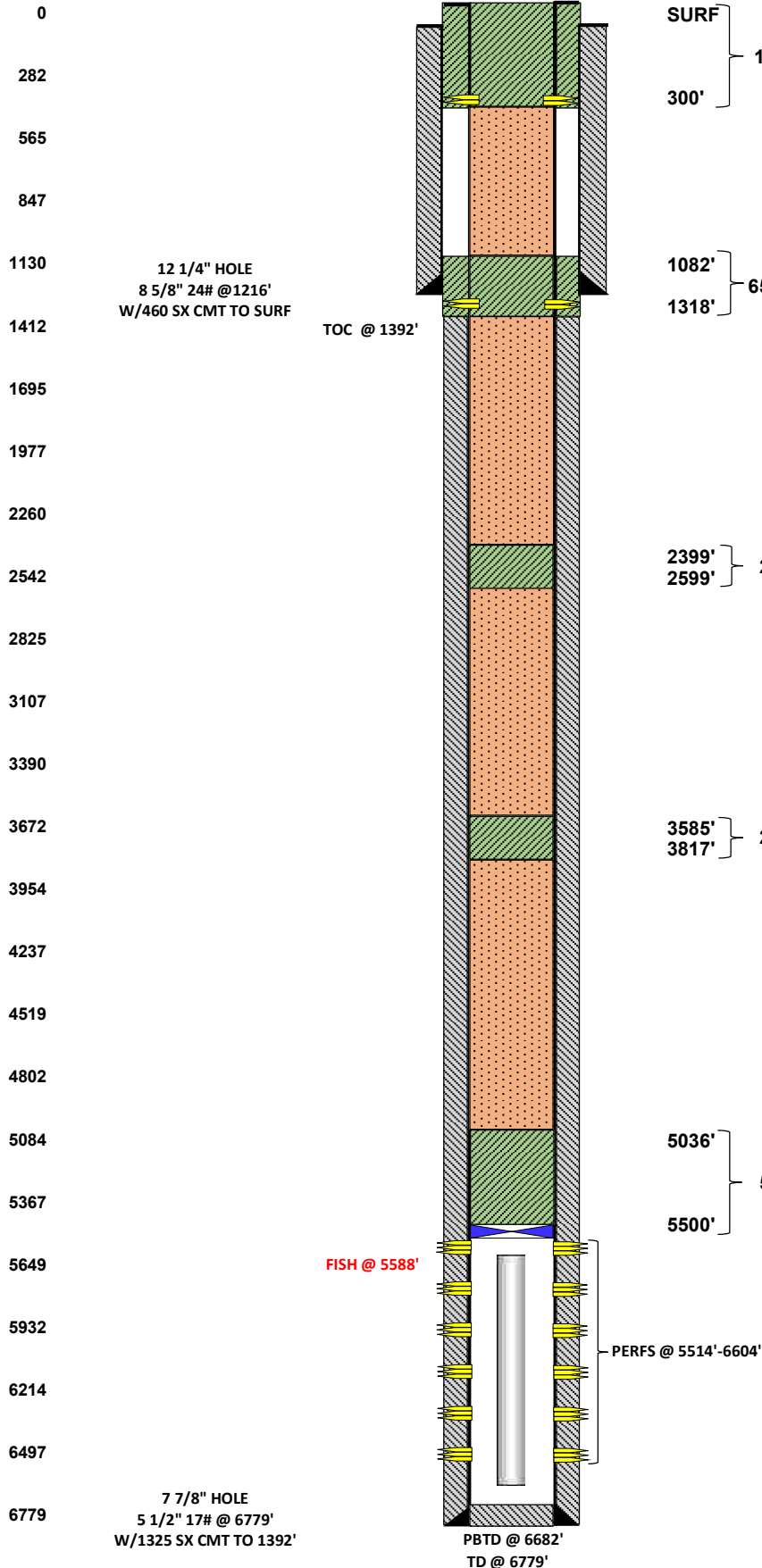

LEASE NAME	NEDU
WELL #	834
API #	30-025-34805
COUNTY	LEA, NM

DEPTH SX/CMT

## FINAL P&amp;A WB DIAGRAM

SURF }  
113 SX  
300' }

PLUG #5.  
5/31/2024 PUH & PERF'D 300' & SQZ'D/CIRC'D 113 SX CLASS "C"  
CMT TO SURF, FILL'D UP. RDMO  
6/10/2024 CUT OFF WH, INSTALLED DRY HOLE MARKER.  
TURNED OVER TO RECLAMATION DEPT.

1082' }  
65 SX  
1318' }

PLUG #4.  
5/31/2024 PUH & PERF'D @ 1318' & SQZ'D 65 SX CLASS "C" CMT  
FROM 1318'-1116'. TAGGED TOC @ 1082'. K.FORTNER  
W/NMOCD APPROVED TAG.

2399' }  
25 SX  
2599' }

PLUG #3.  
5/31/2024 PUH & SPOTTED 25 SX CLASS "C" CMT FROM 2599'-  
2399'.

3585' }  
25 SX  
3817' }

PLUG #2.  
5/30/2024 PUH & SPOTTED 25 SX CLASS "C" CMT FROM 3817'-  
3567'.  
5/31/2024 TAGGED TOC @ 3585'. K FORTNER W/NMOCD  
APPROVED TAG.

5036' }  
50 SX  
5500' }

PLUG #1.  
5/29/2024 MIRU P&A RIG. RIH W/L & SET CIBP @ 5500', RIH  
W/105 JTS TBG.  
5/30/2024 RIH W/65 JTS TBG, CIRC'D W/MLF. RAN CBL FROM  
5500'-SURF & SENT TO NMOCD. SPOTTED 50 SX CLASS "C" CMT  
FROM 5500'-5036.

**District I**  
1625 N. French Dr., Hobbs, NM 88240  
Phone:(575) 393-6161 Fax:(575) 393-0720  
**District II**  
811 S. First St., Artesia, NM 88210  
Phone:(575) 748-1283 Fax:(575) 748-9720  
**District III**  
1000 Rio Brazos Rd., Aztec, NM 87410  
Phone:(505) 334-6178 Fax:(505) 334-6170  
**District IV**  
1220 S. St Francis Dr., Santa Fe, NM 87505  
Phone:(505) 476-3470 Fax:(505) 476-3462

State of New Mexico  
Energy, Minerals and Natural Resources  
Oil Conservation Division  
1220 S. St Francis Dr.  
Santa Fe, NM 87505

CONDITIONS

Action 354175

CONDITIONS

Operator: APACHE CORPORATION 303 Veterans Airpark Ln Midland, TX 79705	OGRID: 873
	Action Number: 354175
	Action Type: [C-103] Sub. Plugging (C-103P)

CONDITIONS

Created By	Condition	Condition Date
kfortner	Need C103Q and marker photo to release CBL is on file	7/17/2024