

Well Name: MCCLANAHAN	Well Location: T28N / R10W / SEC 23 / SENE / 36.6505 / -107.85826	County or Parish/State: SAN JUAN / NM
Well Number: 14E	Type of Well: CONVENTIONAL GAS WELL	Allottee or Tribe Name:
Lease Number: NMSF079634	Unit or CA Name:	Unit or CA Number:
US Well Number: 3004523913	Operator: HILCORP ENERGY COMPANY	

Subsequent Report

Sundry ID: 2802190

Type of Submission: Subsequent Report	Type of Action: Workover Operations
Date Sundry Submitted: 07/22/2024	Time Sundry Submitted: 11:53
Date Operation Actually Began: 07/09/2024	

**Actual Procedure:** The isolation plug has been removed and the well has been returned to production as a FC/CH/DK commingle under DHC 5348. Please see the attached operations.

SR Attachments

Actual Procedure

McClanahan\_14E\_SR\_Commingling\_Writeup\_20240722115257.pdf

Received by OCD: 7/23/2024 9:28:02 AM

Page 2 of 6

Well Name: MCCLANAHAN	Well Location: T28N / R10W / SEC 23 / SENE / 36.6505 / -107.85826	County or Parish/State: SAN JUAN / NM
Well Number: 14E	Type of Well: CONVENTIONAL GAS WELL	Allottee or Tribe Name:
Lease Number: NMSF079634	Unit or CA Name:	Unit or CA Number:
US Well Number: 3004523913	Operator: HILCORP ENERGY COMPANY	

Operator

I certify that the foregoing is true and correct. Title 18 U.S.C. Section 1001 and Title 43 U.S.C. Section 1212, make it a crime for any person knowingly and willfully to make to any department or agency of the United States any false, fictitious or fraudulent statements or representations as to any matter within its jurisdiction. Electronic submission of Sundry Notices through this system satisfies regulations requiring a

Operator Electronic Signature: AMANDA WALKER	Signed on: JUL 22, 2024 11:53 AM
Name: HILCORP ENERGY COMPANY	
Title: Operations/Regulatory Technician	
Street Address: 1111 TRAVIS ST	
City: HOUSTON	State: TX
Phone: (346) 237-2177	
Email address: MWALKER@HILCORP.COM	

Field

Representative Name:		
Street Address:		
City:	State:	Zip:
Phone:		
Email address:		

BLM Point of Contact

BLM POC Name: MATTHEW H KADE	BLM POC Title: Petroleum Engineer
BLM POC Phone: 5055647736	BLM POC Email Address: MKADE@BLM.GOV
Disposition: Accepted	Disposition Date: 07/22/2024
Signature: Matthew Kade	



Well Operations Summary L48

Well Name: MCCLANAHAN #14E

API: 3004523913	Field: BASIN DAKOTA (PRORATED G #0068	State: NEW MEXICO
Permit to Drill (PTD) #:	Sundry #:	Rig/Service: 105

Jobs

Actual Start Date: 2/20/2024      End Date: 7/12/2024

Report Number 10	Report Start Date 7/9/2024	Report End Date 7/9/2024
---------------------	-------------------------------	-----------------------------

Operation

ACCEPT HEC #105 AT 06:00 ON 7/9/2024. CREW TRAVELED TO LOCATION (EARLY)  
HELD PRE-JOB SAFETY MEETING.  
MOB FROM THE HAMNER #9 TO THE MCCLANAHAN #14E (23 MILE MOVE). EXTRA TIME DUE TO ROUGH ROADS, TRUCKS STAGE OUT 1.5 MILE FROM LOCATION.  
SPOT RIG AND EQUIPMENT. RIG UP RIG AND EQUIPMENT. BDW.  
FTP: 20 PSI  
FCP: 23 PSI  
SIBHP: 0 PSI  
BDW: 2 MIN  
N/D WELL HEAD. N/U BOP. R/U RIG FLOOR. X/O TO 2-3/8" HANDLING TOOLS. CHANG PIPE RAM RUBBERS. FUNCTION TEST AND PRESSURE TEST BOP (GOOD).  
PULL TUBING HANGER. L/D TUBING HANGER.  
L/D 1 JT. L/D PUP JTS. TRIP OUT OF HOLE W/ ALL TUBING.  
L/D PRODUCTION BHA. P/U 4-3/4" JUNK MILL. TALLY AND P/U 3-1/8" DRILL COLLARS.  
BHA AS FOLLOWS:  
4-3/4" JUNK MILL  
BIT SUB (2', 4.31"OD)  
DC 1 (30.1',3.000 OD)  
DC 2 (29.63',2.969 OD)  
DC 3 (30.36',2.969 OD)  
DC 4 (29.83',2.969 OD)  
DC 5 (30.73',3.100 OD)  
DC 6 (31.20',3.115 OD)  
X-OVER (1.75')  
TALLY AND TIH W/ ALL TUBING.  
TALLY AND P/U 2-3/8" TUBING. TAG JUNK AT 2524'. ATTEMPT TO PUSH PAST (FAIL).  
P/U POWER SWIVEL. R/U POWER SWIVEL. R/U AIR UNIT. PT LINES (GOOD)  
KI AIR. UNLOAD WELL. EST CIRC W/ AIR/FOAM UNIT. WITH 1350 CFM & 12 BBL/HR WATER. 1 GAL/HR SOAP & 1 GAL/HR INHIBITOR. MILL AND CHASE PLUG PARTS AND SAND TO 2571'.  
PUMP SWEEPS. CIRC WELL CLEAN. RACK BACK SWIVEL.  
TALLY AND P/U 2-3/8" TUBING. TAG FILL ON TOP OF CIBP AT 2778' (2' FILL).  
TOOH W/ TUBING TO ABOVE TOP PERFORATION. EOT AT 1569'.  
SHUT IN AND SECURE WELL. SERVICE EQUIPMENT. DEBRIEF CREW.  
CREW TRAVELED HOME.

Report Number 11	Report Start Date 7/10/2024	Report End Date 7/10/2024
---------------------	--------------------------------	------------------------------

Operation

CREW ATTEND SAFETY MEETING (05:00). CREW TRAVEL TO LOCATION.  
HELD PJSM WITH RIG CREW ON TODAY'S OPERATIONS. BDW.  
SITP: 0 PSI  
SICP: 75 PSI  
SIBHP: 0 PSI  
BDW: 5 MIN  
TIH W/ TUBING IN DERRICK. TAG SAME FILL ON TOP OF PLUG AT 2778' (2' FILL).  
P/U SWIVEL. R/U SWIVEL.  
KI AIR. UNLOAD WELL. EST CIRC W/ AIR/FOAM UNIT. WITH 1350 CFM & 14-16 BBL/HR WATER. 1 GAL/HR SOAP & 1 GAL/HR INHIBITOR. C/O PLUG PARTS AND SAND TO 2780'. CIBP AT 2780'. SLOW PROGRESS.  
PUMP SWEEPS. CIRC WELL CLEAN. RACK BACK SWIVEL.  
TALLY AND P/U TUBING. TAG PLUG PARTS AT 6310'. CHASE JUNK TO 6320'. JUNK FELL AWAY. CONTINUE TO TALLY AND P/U TUBING. TAG FILL AT 6397' (16' FILL).  
P/U SWIVEL. R/U SWIVEL.  
KI AIR. TBG PRESSURED UP TO 1500 PSI AND HELD. WORK TBG (FAIL). POSSIBLE PLUGGED BIT. RACK BACK POWER SWIVEL.  
TOOH W/ TUBING TO 4880'.  
KI AIR/MIST ESTABLISH CIRCULATION AT 500 PSI (BIT CLEAR).  
TRIP OUT OF HOLE W/ ALL TUBING.  
L/D 3-1/8" DRILL COLLARS. L/D 4-3/4" JUNK MILL. INSPECT MILL (GOOD).  
SHUT IN AND SECURE WELL. DEBRIEF CREW.  
CREW TRAVELED HOME.

Report Number 12	Report Start Date 7/11/2024	Report End Date 7/11/2024
---------------------	--------------------------------	------------------------------



Well Operations Summary L48

Well Name: MCCLANAHAN #14E

API: 3004523913	Field: BASIN DAKOTA (PRORATED G #0068	State: NEW MEXICO
	Sundry #:	Rig/Service: 105

Operation		
CREW TRAVEL TO LOCATION.		
HELD PJSM WITH RIG CREW ON TODAY'S OPERATIONS. BDW.		
SITP: 0 PSI		
SICP: 108 PSI		
SIBHP: 0 PSI		
BDW: 5 MIN		
P/U SAME 4-3/4" JUNK MILL. TIH W/ TUBING IN DERRICK. ESTABLISH CIRCULATION AT 4340' AND 5455'. TAG SAME FILL ON TOP OF PBTD AT 6397' (16' FILL).		
P/U SWIVEL. R/U SWIVEL.		
KI AIR. UNLOAD WELL. EST CIRC W/ AIR/FOAM UNIT. WITH 1650 CFM & 14 BBL/HR WATER. 1 GAL/HR SOAP & 2 GAL/HR INHIBITOR. C/O PLUG PARTS, SAND, AND SCALE TO 6413'. VERY HARD, SLOW PROGRESS.		
WELL MAKING SAND. PUMP SWEEPS. CIRC WELL CLEAN. SAND DOWN TO TRACE PER 5GAL SAMPLE. RACK BACK SWIVEL.		
TRIP OUT OF HOLE W/ ALL TUBING.		
L/D 4-3/4" JUNK MILL. INSPECT MILL (GOOD). M/U PRICE TYPE BHA.		
P/U PRODUCTION BHA. TIH WITH TUBING.		
P/U TUBING HANGER.		
LAND TUBING AS FOLLOWS:		
TUBING HANGER		
1 - 2-3/8" J-55 YELLOW TUBING (31.41')		
1 - 2-3/8" X 8' J-55 PUP JOINT (8.10')		
202 - 2-3/8" J-55 YELLOW TUBING (6321.96')		
1 - SEAT NIPPLE (1.78" ID)		
1 - PRICE TYPE MUD ANCHOR W/ 3/8" WEAP HOLE (20.53')		
PBTD - 6413'		
EOT - 6396'		
SEAT NIPPLE TOP - 6374.37'		
KB - 12'		
L/D POWER SWIVEL. R/D FLOOR. NIPPLE DOWN BOP. NIPPLE UP NEW WELLHEAD. R/U ROD BOP AND PUMPING-T.		
SHUT IN AND SECURE WELL. DEBRIEF CREW.		
CREW TRAVELED HOME.		
Report Number 13	Report Start Date 7/12/2024	Report End Date 7/12/2024

Operation		
CREW TRAVELED TO LOCATION.		
HELD PRE JOB SAFETY MEETING. BDW.		
P/U NEW PUMP. P/U K-BAR AND RODS. SPACE OUT RODS.		
LOAD AND PRESSURE TEST TUBING TO 1000 PSI (GOOD). BLEED OFF TO 250 PSI. LONG STROKED PUMP WITH RIG. GOOD PUMP ACTION. CLAMPED OFF RODS.		
R/D UNIT. MOVED EQUIPMENT OFF LOCATION. PREP FOR RIG MOVE TUESDAY MORNING. RIG RELEASE TO STATE COM O #12.		
CREW TRAVELED HOME.		



## Current Schematic - Version 3

Well Name: MCCLANAHAN #14E

API / UWI 3004523913	Surface Legal Location 023-028N-010W-H	Field Name BASIN DAKOTA (PRORATED G #0068)	Route 0707	State/Province NEW MEXICO	Well Configuration Type
Ground Elevation (ft) 5,708.00	Original KB/RT Elevation (ft) 5,720.00	Tubing Hanger Elevation (ft)	RKB to GL (ft) 12.00	KB-Casing Flange Distance (ft)	KB-Tubing Hanger Distance (ft)

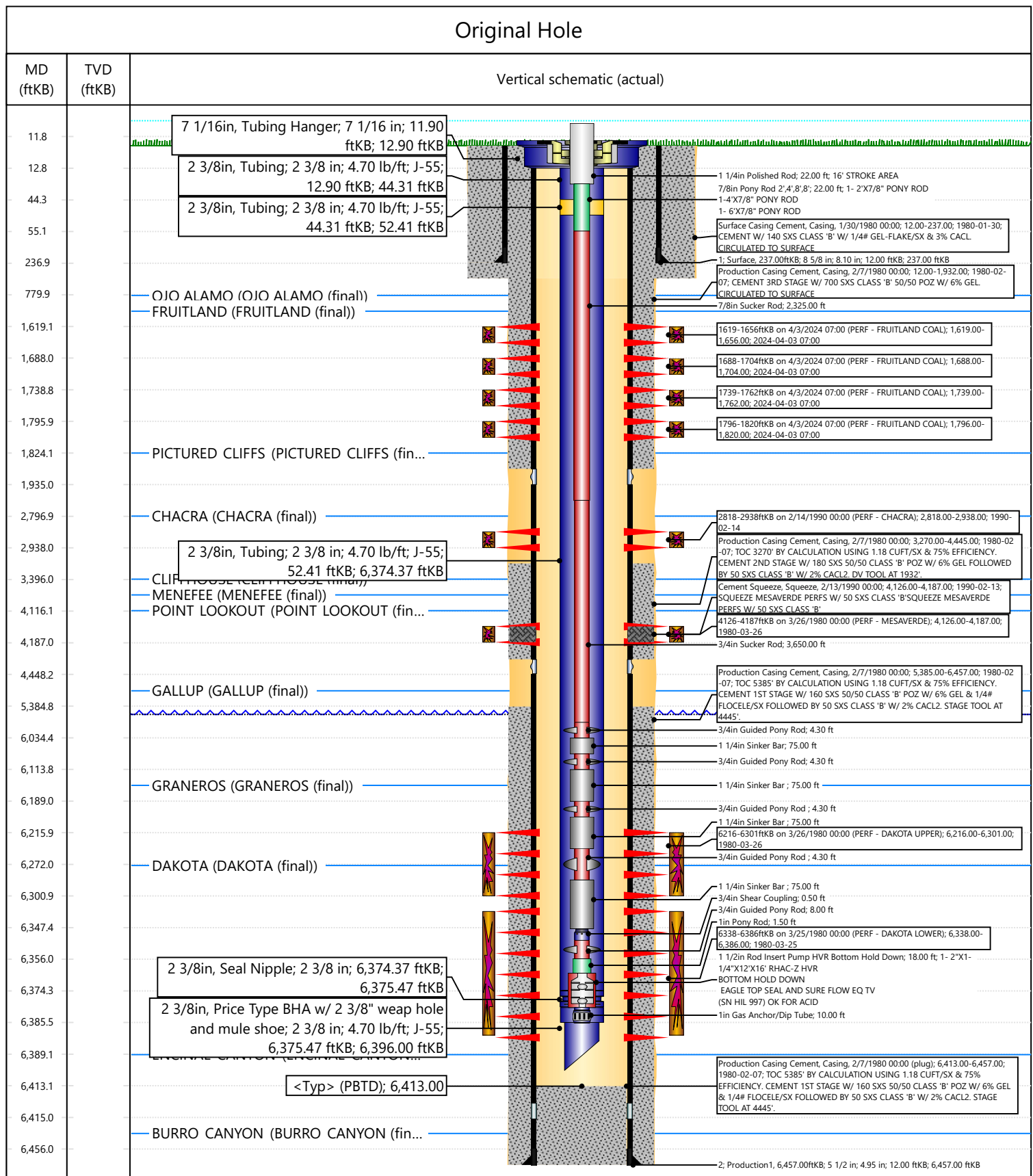

**District I**  
1625 N. French Dr., Hobbs, NM 88240  
Phone:(575) 393-6161 Fax:(575) 393-0720  
**District II**  
811 S. First St., Artesia, NM 88210  
Phone:(575) 748-1283 Fax:(575) 748-9720  
**District III**  
1000 Rio Brazos Rd., Aztec, NM 87410  
Phone:(505) 334-6178 Fax:(505) 334-6170  
**District IV**  
1220 S. St Francis Dr., Santa Fe, NM 87505  
Phone:(505) 476-3470 Fax:(505) 476-3462

State of New Mexico  
Energy, Minerals and Natural Resources  
Oil Conservation Division  
1220 S. St Francis Dr.  
Santa Fe, NM 87505

CONDITIONS

Action 366397

CONDITIONS

Operator: HILCORP ENERGY COMPANY 1111 Travis Street Houston, TX 77002	OGRID: 372171
	Action Number: 366397
	Action Type: [C-103] Sub. Workover (C-103R)

CONDITIONS

Created By	Condition	Condition Date
smcgrath	None	7/25/2024