

U.S. Department of the Interior
BUREAU OF LAND MANAGEMENT

Well Name: SAN JUAN 30-6 UNIT

Well Location: T30N / R6W / SEC 24 /
NENE / 36.80226 / -107.40999

County or Parish/State: RIO
ARRIBA / NM

Well Number: 488

Type of Well: OTHER

Allottee or Tribe Name:

Lease Number: NMSF078741

Unit or CA Name: SAN JUAN 30-6
UNIT--FR

Unit or CA Number:
NMNM78420B

US Well Number: 3003924867

Operator: HILCORP ENERGY
COMPANY

Notice of Intent

Sundry ID: 2802957

Type of Submission: Notice of Intent

Type of Action: Workover Operations

Date Sundry Submitted: 07/24/2024

Time Sundry Submitted: 01:02

Date proposed operation will begin: 09/01/2024

Procedure Description: The subject well was TA'd on 5/1/2013. Hilcorp Energy requests permission to return the well back to production per the attached procedure.

Surface Disturbance

Is any additional surface disturbance proposed?: No

NOI Attachments

Procedure Description

San_Juan_30_6_Unit_488__RTP_NOI_20240724130138.pdf

Well Name: SAN JUAN 30-6 UNIT

Well Location: T30N / R6W / SEC 24 /
NENE / 36.80226 / -107.40999County or Parish/State: RIO
ARRIBA / NM

Well Number: 488

Type of Well: OTHER

Allottee or Tribe Name:

Lease Number: NMSF078741

Unit or CA Name: SAN JUAN 30-6
UNIT--FRUnit or CA Number:
NMNM78420B

US Well Number: 3003924867

Operator: HILCORP ENERGY
COMPANY**Operator**

I certify that the foregoing is true and correct. Title 18 U.S.C. Section 1001 and Title 43 U.S.C. Section 1212, make it a crime for any person knowingly and willfully to make to any department or agency of the United States any false, fictitious or fraudulent statements or representations as to any matter within its jurisdiction. Electronic submission of Sundry Notices through this system satisfies regulations requiring a

Operator Electronic Signature: PRISCILLA SHORTY

Signed on: JUL 24, 2024 01:02 PM

Name: HILCORP ENERGY COMPANY

Title: Regulatory Technician

Street Address: 382 ROAD 3100

City: AZTEC

State: NM

Phone: (505) 324-5188

Email address: PSHORTY@HILCORP.COM

Field

Representative Name:

Street Address:

City:

State:

Zip:

Phone:

Email address:

BLM Point of Contact

BLM POC Name: KENNETH G RENNICK

BLM POC Title: Petroleum Engineer

BLM POC Phone: 5055647742

BLM POC Email Address: krennick@blm.gov

Disposition: Approved

Disposition Date: 07/25/2024

Signature: Kenneth Rennick



HILCORP ENERGY COMPANY
SAN JUAN 30-6 UNIT 488
RETURN TO PRODUCTION SUNDRY
API: 3003924867

JOB PROCEDURES		
<input checked="" type="checkbox"/>	NMOCD	Contact OCD and BLM (where applicable) 24 hrs prior to MIRU or running MITs. Record and document all casing pressures <u>daily</u>, including BH, IC (if present) and PC. Comply with all NMOCD, BLM (where applicable), and HEC safety and environmental regulations.
<input checked="" type="checkbox"/>	BLM	
<div>1. Hold pre-job safety meeting. MIRU service rig and associated equipment. NU and test BOP per HEC, State, and Federal guidelines.</div> <div>2. TIH w/ workstring & 6-1/4" bit, drill out isolation plug at 2,840', circulate hole clean, TOO H w/ bit.</div> <div>3. Run and land production string. RDMO service rig and associated equipment. Return well to production.</div>		



HILCORP ENERGY COMPANY
SAN JUAN 30-6 UNIT 488
RETURN TO PRODUCTION SUNDRY

SAN JUAN 30-6 UNIT 488 - CURRENT WELLBORE SCHEMATIC



Current Schematic - Version 3

Well Name: SAN JUAN 30-6 UNIT #488

API / UWI 3003924867	Surface Legal Location 024-030N-006W-A	Field Name BASIN (FRUITLAND COAL) #3048	Route 1201	State/Province NEW MEXICO	Well Configuration Type
Ground Elevation (ft) 6,290.00	Original KB/RT Elevation (ft) 6,303.00	Tubing Hanger Elevation (ft)	RTKB to GL (ft) 13.00	KB-Casing Flange Distance (ft)	KB-Tubing Hanger Distance (ft)

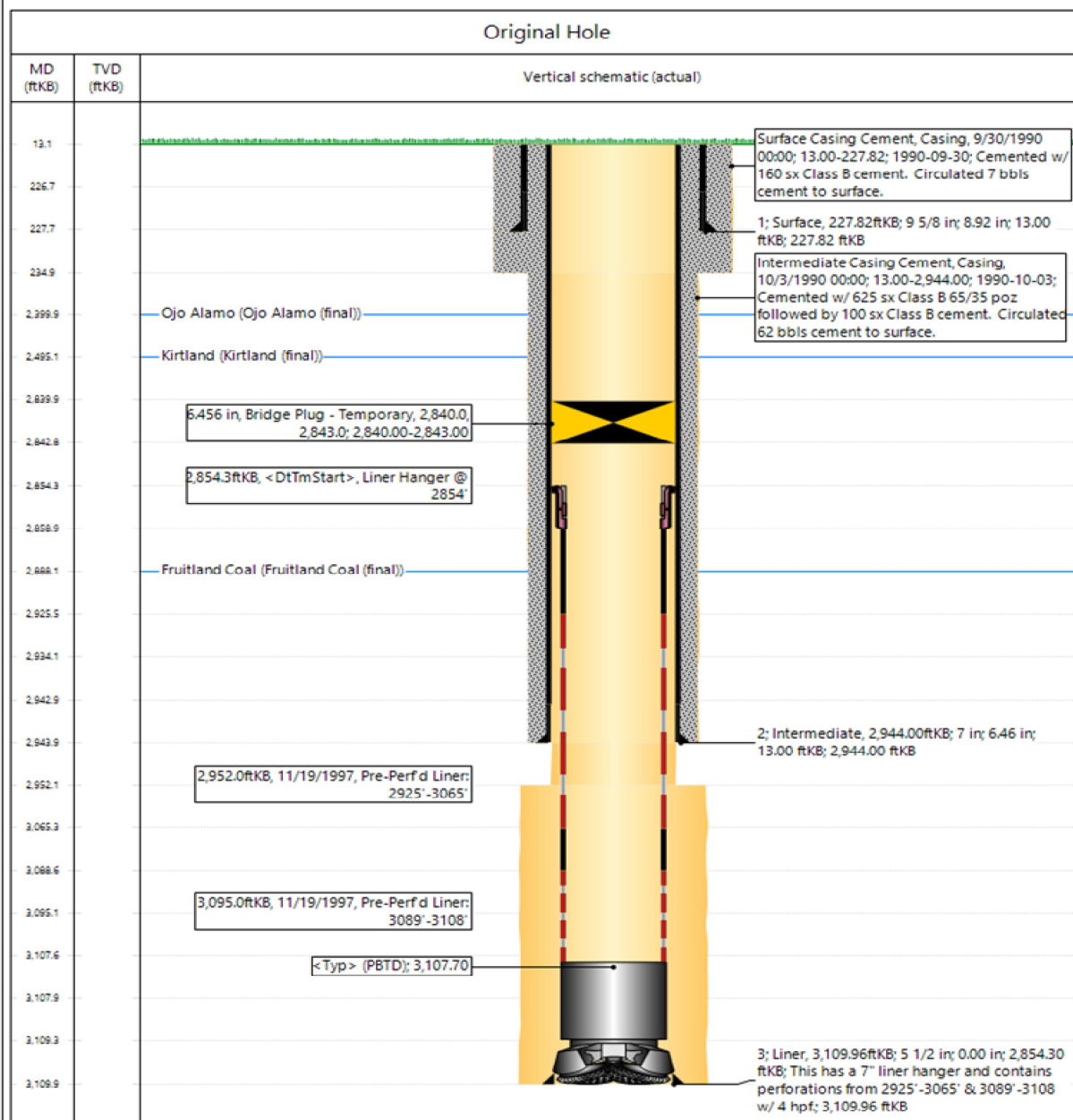

www.peloton.com

Page 1/1

Report Printed: 7/22/2024



HILCORP ENERGY COMPANY
SAN JUAN 30-6 UNIT 488
RETURN TO PRODUCTION SUNDRY

SAN JUAN 30-6 UNIT 488 - PROPOSED WELLBORE SCHEMATIC



Proposed Schematic

Well Name: **SAN JUAN 30-6 UNIT #488**

API / UWI 3003924867	Surface Legal Location 024-030N-006W-A	Field Name BASIN (FRUITLAND COAL) #0045	Route 1201	State/Province NEW MEXICO	Well Configuration Type
Ground Elevation (ft) 6,290.00	Original KB RT Elevation (ft) 6,303.00	Tubing Hanger Elevation (ft)	RKB to GL (ft) 13.00	KB-Casing Flange Distance (ft)	KB-Tubing Hanger Distance (ft)

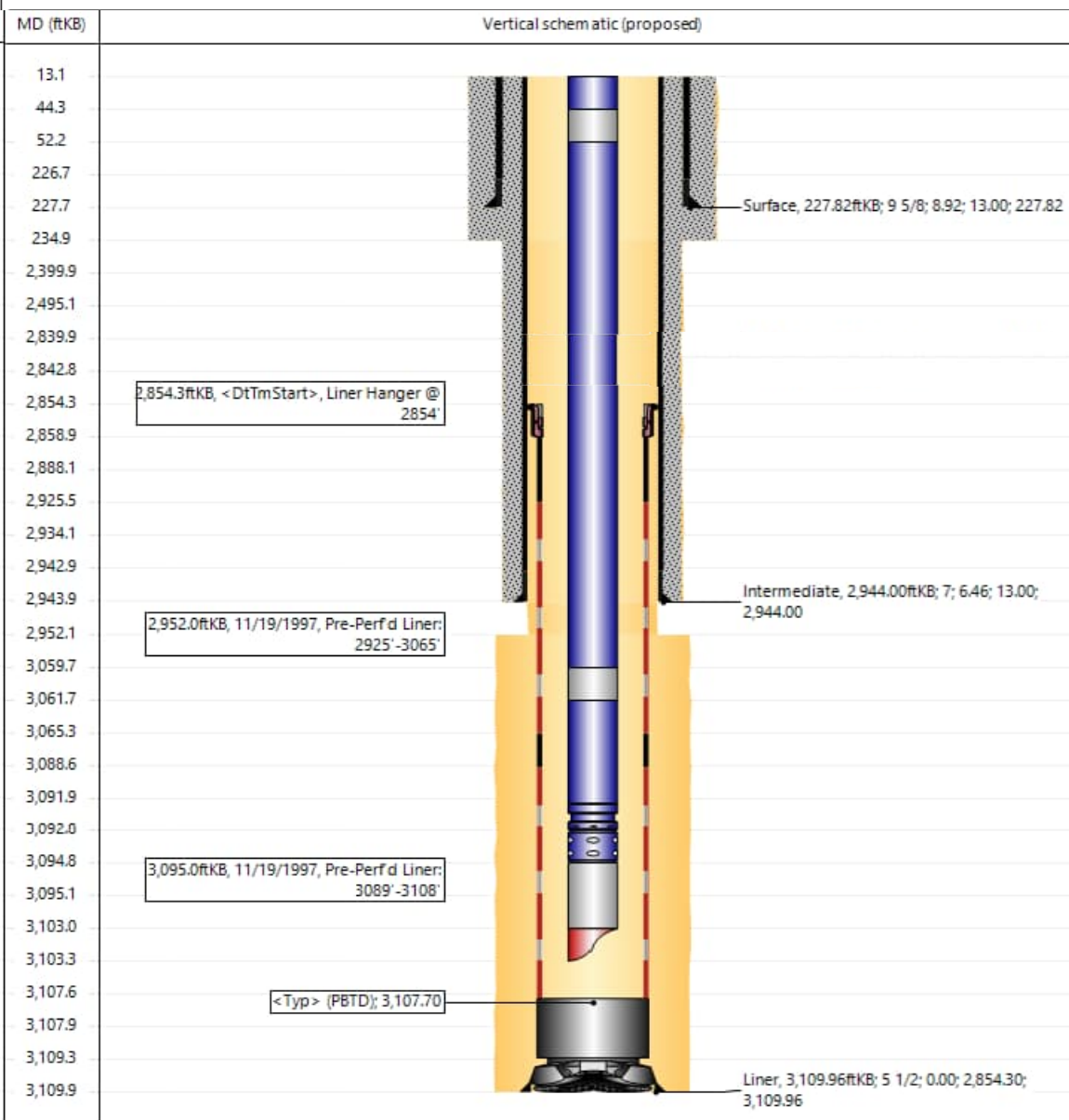

www.peloton.com

Page 1/1

Report Printed: 7/22/2024

District I
1625 N. French Dr., Hobbs, NM 88240
Phone:(575) 393-6161 Fax:(575) 393-0720
District II
811 S. First St., Artesia, NM 88210
Phone:(575) 748-1283 Fax:(575) 748-9720
District III
1000 Rio Brazos Rd., Aztec, NM 87410
Phone:(505) 334-6178 Fax:(505) 334-6170
District IV
1220 S. St Francis Dr., Santa Fe, NM 87505
Phone:(505) 476-3470 Fax:(505) 476-3462

State of New Mexico
Energy, Minerals and Natural Resources
Oil Conservation Division
1220 S. St Francis Dr.
Santa Fe, NM 87505

CONDITIONS

Action 367401

CONDITIONS

Operator: HILCORP ENERGY COMPANY 1111 Travis Street Houston, TX 77002	OGRID: 372171
	Action Number: 367401
	Action Type: [C-103] NOI Workover (C-103G)

CONDITIONS

Created By	Condition	Condition Date
mkuehling	Subsequent required on 103R	7/30/2024