

Well Name: SANDRA JEAN 23 FED COM	Well Location: T20S / R33E / SEC 23 / SWSW / 32.552371 / -103.638821	County or Parish/State: LEA / NM
Well Number: 305H	Type of Well: OIL WELL	Allottee or Tribe Name:
Lease Number: NMNM29704	Unit or CA Name:	Unit or CA Number:
US Well Number:	Operator: AVANT OPERATING LLC	

Notice of Intent

Sundry ID: 2787437

Type of Submission: Notice of Intent

Type of Action: APD Change

Date Sundry Submitted: 04/29/2024

Time Sundry Submitted: 02:54

Date proposed operation will begin: 04/29/2024

Procedure Description: Avant Operating, LLC requests to move the SHL from what was originally permitted. Please see attached updated plats to reflect this change. Old SHL is 360' FSL & 1137' FWL. New SHL is 200' FSL & 1147' FWL.

NOI Attachments

Procedure Description

Sandra_Jean_23_Fed_Com_305H_SHL_Change_Sundry_Attachments_20240429145426.pdf

Well Name: SANDRA JEAN 23 FED
COM

Well Location: T20S / R33E / SEC 23 /
SWSW / 32.552371 / -103.638821

County or Parish/State: LEA /
NM

Well Number: 305H

Type of Well: OIL WELL

Allottee or Tribe Name:

Lease Number: NMNM29704

Unit or CA Name:

Unit or CA Number:

US Well Number:

Operator: AVANT OPERATING LLC

Operator

I certify that the foregoing is true and correct. Title 18 U.S.C. Section 1001 and Title 43 U.S.C. Section 1212, make it a crime for any person knowingly and willfully to make to any department or agency of the United States any false, fictitious or fraudulent statements or representations as to any matter within its jurisdiction. Electronic submission of Sundry Notices through this system satisfies regulations requiring a

Operator Electronic Signature: MEGHAN TWELE

Signed on: APR 29, 2024 02:54 PM

Name: AVANT OPERATING LLC

Title: Contract Regulatory Analyst

Street Address: 1515 WYNKOOP ST SUITE 700

City: DENVER

State: CO

Phone: (720) 339-6880

Email address: MTWELE@OUTLOOK.COM

Field

Representative Name:

Street Address:

City:

State:

Zip:

Phone:

Email address:

BLM Point of Contact

BLM POC Name: BOBBY BALLARD

BLM POC Title: Natural Resource Specialist

BLM POC Phone: 5752342235

BLM POC Email Address: bballard@blm.gov

Disposition: Approved

Disposition Date: 05/01/2024

Signature: Cody R. Layton

Form 3160-5 (June 2019)	UNITED STATES DEPARTMENT OF THE INTERIOR BUREAU OF LAND MANAGEMENT	FORM APPROVED OMB No. 1004-0137 Expires: October 31, 2021
SUNDRY NOTICES AND REPORTS ON WELLS <i>Do not use this form for proposals to drill or to re-enter an abandoned well. Use Form 3160-3 (APD) for such proposals.</i>		5. Lease Serial No. NMNM29704
		6. If Indian, Allottee or Tribe Name

SUBMIT IN TRIPLICATE - Other instructions on page 2		7. If Unit of CA/Agreement, Name and/or No.
1. Type of Well <input checked="" type="checkbox"/> Oil Well <input type="checkbox"/> Gas Well <input type="checkbox"/> Other		8. Well Name and No. SANDRA JEAN 23 FED COM/305H
2. Name of Operator AVANT OPERATING LLC		9. API Well No.
3a. Address 1515 WYNKOOP STREET, SUITE 700, DENVER	3b. Phone No. (include area code) (720) 746-5045	10. Field and Pool or Exploratory Area TEAS/BONE SPRING
4. Location of Well (Footage, Sec., T.,R.,M., or Survey Description) SEC 23/T20S/R33E/NMP		11. Country or Parish, State LEA/NM

12. CHECK THE APPROPRIATE BOX(ES) TO INDICATE NATURE OF NOTICE, REPORT OR OTHER DATA				
TYPE OF SUBMISSION	TYPE OF ACTION			
<input checked="" type="checkbox"/> Notice of Intent	<input type="checkbox"/> Acidize	<input type="checkbox"/> Deepen	<input type="checkbox"/> Production (Start/Resume)	<input type="checkbox"/> Water Shut-Off
<input type="checkbox"/> Subsequent Report	<input type="checkbox"/> Alter Casing	<input type="checkbox"/> Hydraulic Fracturing	<input type="checkbox"/> Reclamation	<input type="checkbox"/> Well Integrity
<input type="checkbox"/> Final Abandonment Notice	<input type="checkbox"/> Casing Repair	<input type="checkbox"/> New Construction	<input type="checkbox"/> Recomplete	<input type="checkbox"/> Other
	<input checked="" type="checkbox"/> Change Plans	<input type="checkbox"/> Plug and Abandon	<input type="checkbox"/> Temporarily Abandon	
	<input type="checkbox"/> Convert to Injection	<input type="checkbox"/> Plug Back	<input type="checkbox"/> Water Disposal	

13. Describe Proposed or Completed Operation: Clearly state all pertinent details, including estimated starting date of any proposed work and approximate duration thereof. If the proposal is to deepen directionally or recompleate horizontally, give subsurface locations and measured and true vertical depths of all pertinent markers and zones. Attach the Bond under which the work will be perfonned or provide the Bond No. on file with BLM/BIA. Required subsequent reports must be filed within 30 days following completion of the involved operations. If the operation results in a multiple completion or recompletion in a new interval, a Form 3160-4 must be filed once testing has been completed. Final Abandonment Notices must be filed only after all requirements, including reclamation, have been completed and the operator has detennined that the site is ready for final inspection.)

Avant Operating, LLC requests to move the SHL from what was originally permitted. Please see attached updated plats to reflect this change.

Old SHL is 360' FSL & 1137' FWL.

New SHL is 200' FSL & 1147' FWL.

14. I hereby certify that the foregoing is true and correct. Name (Printed/Typed) MEGHAN TWELE / Ph: (720) 339-6880	Title Contract Regulatory Analyst
Signature (Electronic Submission)	Date 04/29/2024

THE SPACE FOR FEDERAL OR STATE OFFICE USE		
Approved by CODY LAYTON / Ph: (575) 234-5959 / Approved	Title Assistant Field Manager Lands & I	Date 05/01/2024
Conditions of approval, if any, are attached. Approval of this notice does not warrant or certify that the applicant holds legal or equitable title to those rights in the subject lease which would entitle the applicant to conduct operations thereon.	Office CARLSBAD	

Title 18 U.S.C Section 1001 and Title 43 U.S.C Section 1212, make it a crime for any person knowingly and willfully to make to any department or agency of the United States any false, fictitious or fraudulent statements or representations as to any matter within its jurisdiction.

(Instructions on page 2)

GENERAL INSTRUCTIONS

This form is designed for submitting proposals to perform certain well operations and reports of such operations when completed as indicated on Federal and Indian lands pursuant to applicable Federal law and regulations. Any necessary special instructions concerning the use of this form and the number of copies to be submitted, particularly with regard to local area or regional procedures and practices, are either shown below, will be issued by or may be obtained from the local Federal office.

SPECIFIC INSTRUCTIONS

Item 4 - Locations on Federal or Indian land should be described in accordance with Federal requirements. Consult the local Federal office for specific instructions.

Item 13: Proposals to abandon a well and subsequent reports of abandonment should include such special information as is required by the local Federal office. In addition, such proposals and reports should include reasons for the abandonment; data on any former or present productive zones or other zones with present significant fluid contents not sealed off by cement or otherwise; depths (top and bottom) and method of placement of cement plugs; mud or other material placed below, between and above plugs; amount, size, method of parting of any casing, liner or tubing pulled and the depth to the top of any tubing left in the hole; method of closing top of well and date well site conditioned for final inspection looking for approval of the abandonment. If the proposal will involve **hydraulic fracturing operations**, you must comply with 43 CFR 3162.3-3, including providing information about the protection of usable water. Operators should provide the best available information about all formations containing water and their depths. This information could include data and interpretation of resistivity logs run on nearby wells. Information may also be obtained from state or tribal regulatory agencies and from local BLM offices.

NOTICES

The privacy Act of 1974 and the regulation in 43 CFR 2.48(d) provide that you be furnished the following information in connection with information required by this application.

AUTHORITY: 30 U.S.C. 181 et seq., 351 et seq., 25 U.S.C. 396; 43 CFR 3160.

PRINCIPAL PURPOSE: The information is used to: (1) Evaluate, when appropriate, approve applications, and report completion of subsequent well operations, on a Federal or Indian lease; and (2) document for administrative use, information for the management, disposal and use of National Resource lands and resources, such as: (a) evaluating the equipment and procedures to be used during a proposed subsequent well operation and reviewing the completed well operations for compliance with the approved plan; (b) requesting and granting approval to perform those actions covered by 43 CFR 3162.3-2, 3162.3-3, and 3162.3-4; (c) reporting the beginning or resumption of production, as required by 43 CFR 3162.4-1(c) and (d) analyzing future applications to drill or modify operations in light of data obtained and methods used.

ROUTINE USES: Information from the record and/or the record will be transferred to appropriate Federal, State, local or foreign agencies, when relevant to civil, criminal or regulatory investigations or prosecutions in connection with congressional inquiries or to consumer reporting agencies to facilitate collection of debts owed the Government.

EFFECT OF NOT PROVIDING THE INFORMATION: Filing of this notice and report and disclosure of the information is mandatory for those subsequent well operations specified in 43 CFR 3162.3-2, 3162.3-3, 3162.3-4.

The Paperwork Reduction Act of 1995 requires us to inform you that:

The BLM collects this information to evaluate proposed and/or completed subsequent well operations on Federal or Indian oil and gas leases.

Response to this request is mandatory.

The BLM would like you to know that you do not have to respond to this or any other Federal agency-sponsored information collection unless it displays a currently valid OMB control number.

BURDEN HOURS STATEMENT: Public reporting burden for this form is estimated to average 8 hours per response, including the time for reviewing instructions, gathering and maintaining data, and completing and reviewing the form. Direct comments regarding the burden estimate or any other aspect of this form to U.S. Department of the Interior, Bureau of Land Management (1004-0137), Bureau Information Collection Clearance Officer (WO-630), 1849 C St., N.W., Mail Stop 401 LS, Washington, D.C. 20240

Additional Information

Location of Well

0. SHL: SWSW / 360 FSL / 1137 FWL / TWSP: 20S / RANGE: 33E / SECTION: 23 / LAT: 32.552371 / LONG: -103.638821 (TVD: 0 feet, MD: 0 feet)

PPP: SWNW / 2640 FSL / 530 FWL / TWSP: 20S / RANGE: 33E / SECTION: 23 / LAT: 32.558639 / LONG: -103.640794 (TVD: 9500 feet, MD: 12378 feet)

PPP: SWSW / 100 FSL / 530 FWL / TWSP: 20S / RANGE: 33E / SECTION: 23 / LAT: 32.551658 / LONG: -103.640791 (TVD: 9500 feet, MD: 9838 feet)

PPP: NWNW / 1322 FNL / 530 FWL / TWSP: 20S / RANGE: 33E / SECTION: 23 / LAT: 32.562273 / LONG: -103.640795 (TVD: 9500 feet, MD: 13269 feet)

BHL: NWNW / 100 FNL / 530 FWL / TWSP: 20S / RANGE: 33E / SECTION: 23 / LAT: 32.565631 / LONG: -103.640796 (TVD: 9500 feet, MD: 14491 feet)

CONFIDENTIAL

DISTRICT I
1625 N. French Dr., Hobbs, N.M. 88240
Phone: (575) 393-6161 Fax: (575) 393-0720

DISTRICT II
811 S. First St., Artesia, N.M. 88210
Phone: (575) 748-1283 Fax: (575) 748-9720

DISTRICT III
1000 Rio Brazos Rd., Aztec, N.M. 87410
Phone: (505) 334-6178 Fax: (505) 334-6170

DISTRICT IV
1220 S. St. Francis Dr., Santa Fe, N.M. 87505
Phone: (505) 476-3460 Fax: (505) 476-3462

State of New Mexico
Energy, Minerals & Natural Resources Department

OIL CONSERVATION DIVISION
1220 South St. Francis Dr.
Santa Fe, N.M. 87505

Form C-102

Revised August 1, 2011

Submit one copy to appropriate
District Office

☐ AMENDED REPORT

WELL LOCATION AND ACREAGE DEDICATION PLAT

¹ API Number	² Pool Code 58960	³ Pool Name Teas; Bone Spring
⁴ Property Code	⁵ Property Name SANDRA JEAN 23 FEDERAL COM	⁶ Well Number 305H
⁷ OGRID No. 330396	⁸ Operator Name AVANT OPERATING, LLC	⁹ Elevation 3622

¹⁰ Surface Location

UL or lot no.	Section	Township	Range	Lot Idn	Feet from the	North/South line	Feet from the	East/West line	County
M	23	20 S	33 E		200	SOUTH	1147	WEST	LEA

¹¹ Bottom Hole Location If Different From Surface

UL or lot no.	Section	Township	Range	Lot Idn	Feet from the	North/South line	Feet from the	East/West line	County
D	23	20 S	33 E		100	NORTH	530	WEST	LEA

¹² Dedicated Acres SECTION 23: 640 Ac.	¹³ Joint or Infill	¹⁴ Consolidation Code	¹⁵ Order No.
--	-------------------------------	----------------------------------	-------------------------

NO ALLOWABLE WILL BE ASSIGNED TO THIS COMPLETION UNTIL ALL INTERESTS HAVE BEEN CONSOLIDATED
OR A NON-STANDARD UNIT HAS BEEN APPROVED BY THE DIVISION

- 16 Legend:**
- = SURFACE LOCATION (SHL)
 - = LTP/BHL
 - △ = FTP/PPP-1
 - = KICK OFF POINT (KOP)
 - ◇ = LANDING POINT (LP)
 - = FOUND 1912 USGLO BRASS CAP

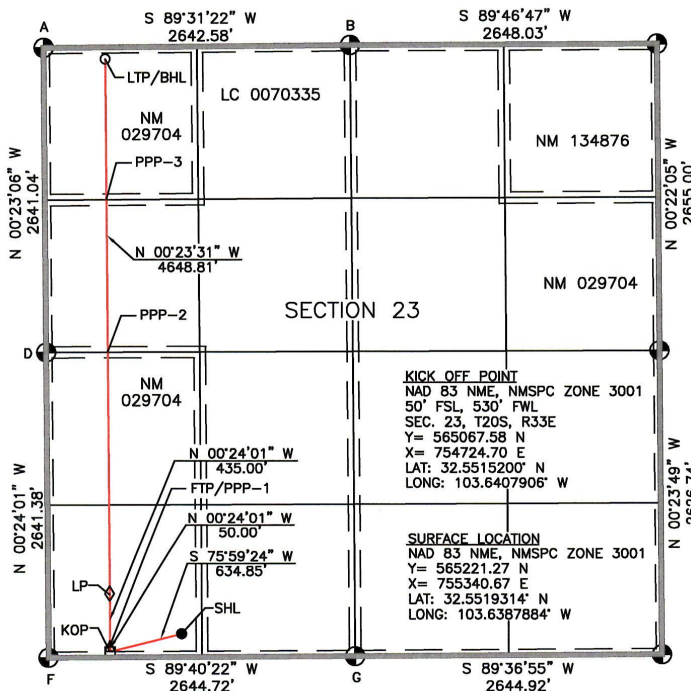
**17 OPERATOR CERTIFICATION**

I hereby certify that the information contained herein is true and complete to the best of my knowledge and belief, and that this organization either owns a working interest or unleased mineral interest in the land including the proposed bottom hole location or has a right to drill this well at this location pursuant to a contract with an owner of such a mineral or working interest, or to a voluntary pooling agreement or a compulsory pooling order heretofore entered by the division.

4/29/2024
Signature Date
Printed Name
mtwele@outlook.com
E-mail Address

18 SURVEYOR CERTIFICATION

I hereby certify that the well location shown on this plat was plotted from field notes of actual surveys made by me or under my supervision, and that the same is true and correct to the best of my belief.

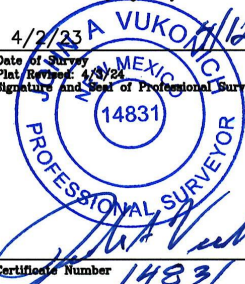
4/2/23
Date of Survey
Plat Return 4/2/24
Signature and Seal of Professional Surveyor:

Certificate Number 14831

FIRST TAKE POINT/PPP-1
NAD 83 NME, NMSPC ZONE 3001
100' FSL, 530' FWL
SEC. 23, T20S, R33E
Y= 565117.57 N
X= 754724.35 E
LAT: 32.5516575° N
LONG: 103.6407907° W

LANDING POINT
NAD 83 NME, NMSPC ZONE 3001
535' FSL, 530' FWL
SEC. 23, T20S, R33E
Y= 565552.56 N
X= 754721.31 E
LAT: 32.5528531° N
LONG: 103.6407914° W

PPP-2
NAD 83 NME, NMSPC ZONE 3001
2640' FSL, 530' FWL
SEC. 23, T20S, R33E
Y= 567657.69 N
X= 754706.91 E
LAT: 32.5586394° N
LONG: 103.6407937° W

PPP-3
NAD 83 NME, NMSPC ZONE 3001
1322' FSL, 530' FWL
SEC. 23, T20S, R33E
Y= 568979.48 N
X= 754697.87 E
LAT: 32.5622726° N
LONG: 103.6407951° W

CORNER COORDINATES TABLE
NAD 83 NME, NMSPC ZONE 3001
A - Y= 570296.85 N, X= 754158.86 E
B - Y= 570318.86 N, X= 756801.34 E
D - Y= 567655.87 N, X= 754176.61 E
F - Y= 565014.55 N, X= 754195.06 E
G - Y= 565029.65 N, X= 756839.74 E

CORNER COORDINATES TABLE
NAD 83 NME, NMSPC ZONE 3001
A - LAT.=32.5659031° N, LONG.=103.6425168° W
B - LAT.=32.5659162° N, LONG.=103.6339394° W
D - LAT.=32.5586439° N, LONG.=103.6425148° W
F - LAT.=32.5513837° N, LONG.=103.6425106° W
G - LAT.=32.5513778° N, LONG.=103.6339276° W

**LAST TAKE POINT/
BOTTOM HOLE LOCATION**
NAD 83 NME, NMSPC ZONE 3001
Y= 570201.26 N
X= 754689.51 E
LAT: 32.5656309° N
LONG: 103.6407964° W

DATE _____

AVANT OPERATING, LLC
 SANDRA JEAN 23 FEDERAL COM PAD 4
 SEC. 23, T-20-S, R-33-E, N.M.P.M.,
 LEA COUNTY, N.M.

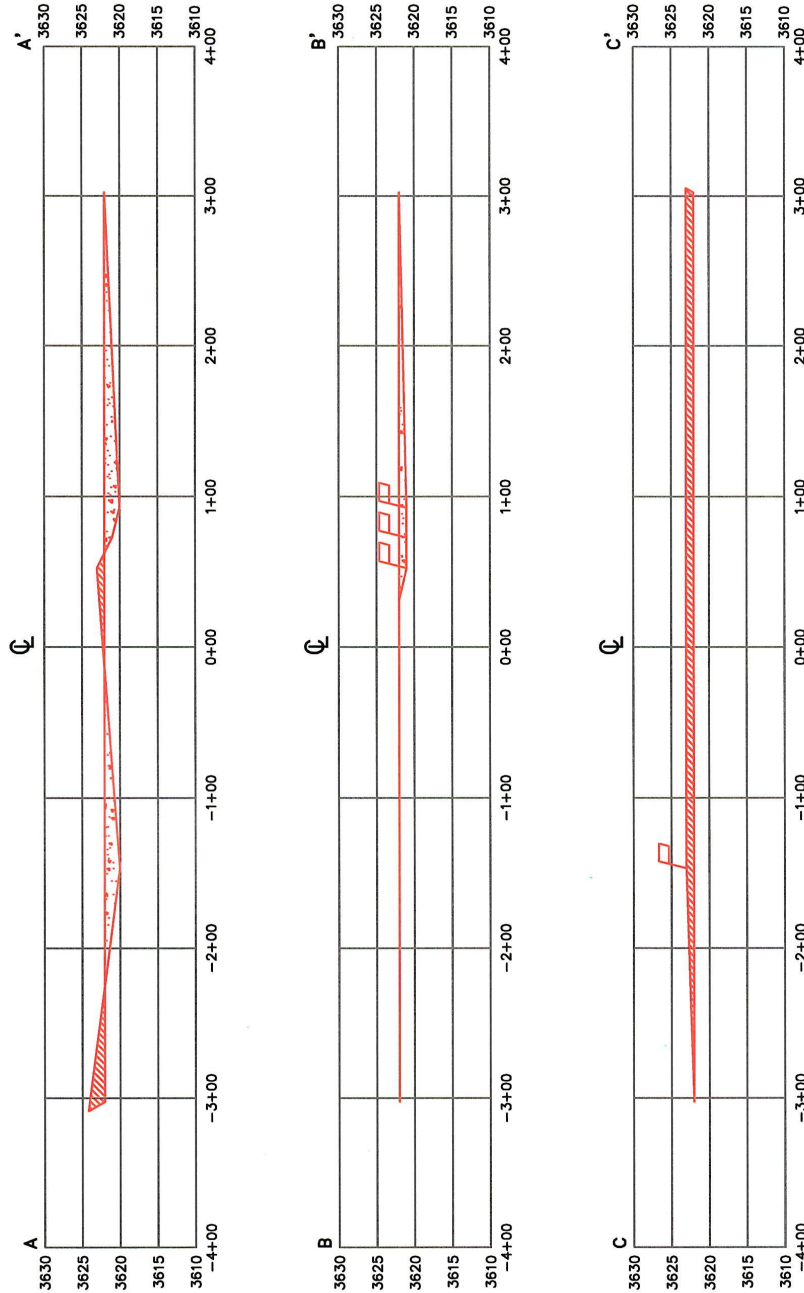

Horizontal Scale: 1" = 100'
 Vertical Scale: 1" = 20'



P.O. Box 3651
 Farmington, NM 87499
 Office: (505) 334-0408

DWG. No. : 11747-PAD4	Rev/By: 2/A.A.D.
Drawn by: A.A.D.	Date Drawn: 2/20/23
Surveyed: 2/14/23 TO 4/2/24	App by: J.A.V.
	Rev. Date: 4/3/24
	Sheet: 2

AVANT OPERATING, LLC
SANDRA JEAN 23 FEDERAL COM PAD 4
SEC. 23, T-20-S, R-33-E, N.M.P.M.,
LEA COUNTY, N.M.

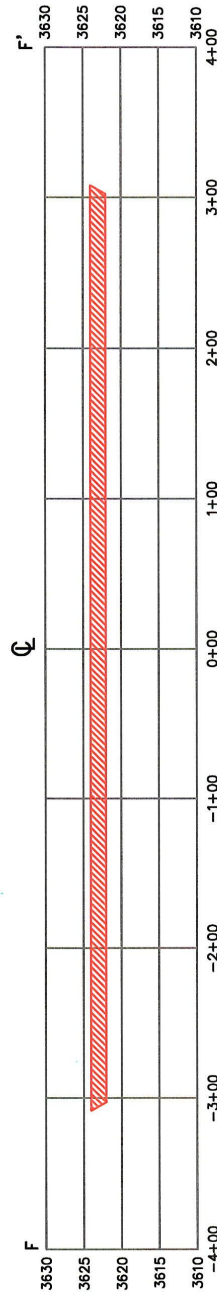
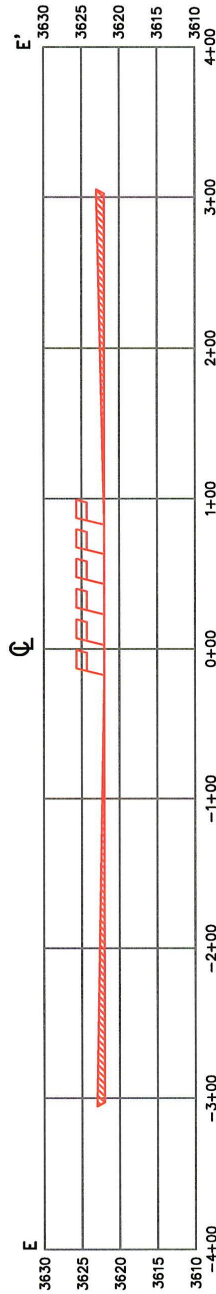
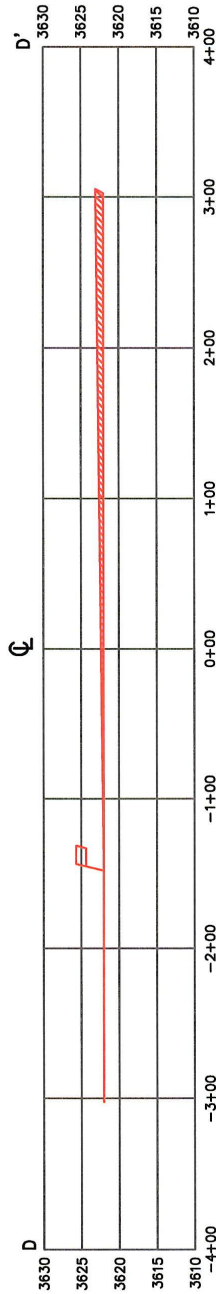

Horizontal Scale: 1" = 100'
Vertical Scale: 1" = 20'

 **United**
Field Services Inc.

P.O. Box 3651
Farmington, NM 87499
Office: (505) 334-0408

DWG. No. : 11747-PAD4

Rev/By: 2/A.A.D.

Drawn by: A.A.D.

Date Drawn: 2/20/23

Rev. Date: 4/3/24

Surveyed: 2/14/23 TO 4/2/24

App by: J.A.V.

Sheet: 3

DISTRICT I
1625 N. French Dr., Hobbs, N.M. 88240
Phone: (575) 393-6161 Fax: (575) 393-0720

DISTRICT II
811 S. First St., Artesia, N.M. 88210
Phone: (575) 748-1283 Fax: (575) 748-9720

DISTRICT III
1000 Rio Brazos Rd., Aztec, N.M. 87410
Phone: (505) 334-6178 Fax: (505) 334-6170

DISTRICT IV
1220 S. St. Francis Dr., Santa Fe, N.M. 87505
Phone: (505) 476-3460 Fax: (505) 476-3462

State of New Mexico
Energy, Minerals & Natural Resources Department

OIL CONSERVATION DIVISION
1220 South St. Francis Dr.
Santa Fe, N.M. 87505

Form C-102
Revised August 1, 2011
Submit one copy to appropriate
District Office

☐ AMENDED REPORT

WELL LOCATION AND ACREAGE DEDICATION PLAT

¹ API Number	² Pool Code 58960	³ Pool Name Teas; Bone Spring
⁴ Property Code	⁵ Property Name SANDRA JEAN 23 FEDERAL COM	⁶ Well Number 305H
⁷ OGRID No. 330396	⁸ Operator Name AVANT OPERATING, LLC	⁹ Elevation 3622

¹⁰ Surface Location

UL or lot no.	Section	Township	Range	Lot Idn	Feet from the	North/South line	Feet from the	East/West line	County
M	23	20 S	33 E		200	SOUTH	1147	WEST	LEA

¹¹ Bottom Hole Location If Different From Surface

UL or lot no.	Section	Township	Range	Lot Idn	Feet from the	North/South line	Feet from the	East/West line	County
D	23	20 S	33 E		100	NORTH	530	WEST	LEA

¹² Dedicated Acres SECTION 23: 640 Ac.	¹³ Joint or Infill	¹⁴ Consolidation Code	¹⁵ Order No.
--	-------------------------------	----------------------------------	-------------------------

NO ALLOWABLE WILL BE ASSIGNED TO THIS COMPLETION UNTIL ALL INTERESTS HAVE BEEN CONSOLIDATED OR A NON-STANDARD UNIT HAS BEEN APPROVED BY THE DIVISION

16 Legend:

- = SURFACE LOCATION (SHL)
- = LTP/BHL
- △ = FTP/PPP-1
- = KICK OFF POINT (KOP)
- ◇ = LANDING POINT (LP)
- ⊙ = FOUND 1912 USGLO BRASS CAP

17 OPERATOR CERTIFICATION

I hereby certify that the information contained herein is true and complete to the best of my knowledge and belief, and that this organization either owns a working interest or unleased mineral interest in the land including the proposed bottom hole location or has a right to drill this well at this location pursuant to a contract with an owner of such a mineral or working interest, or to a voluntary pooling agreement or a compulsory pooling order heretofore entered by the division.

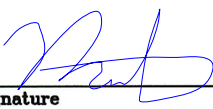
 4/29/2024

Signature _____ Date _____

Printed Name
Meghan Twele

mtwele@outlook.com

E-mail Address _____

18 SURVEYOR CERTIFICATION

I hereby certify that the well location shown on this plat was plotted from field notes of actual surveys made by me or under my supervision, and that the same is true and correct to the best of my belief.

4/2/23 A VUKOVIĆ 12/2024

Date of Survey _____
Plat Revised: 4/3/24
Signature and Seal of Professional Surveyor: _____

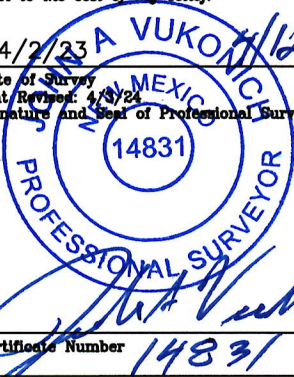

Certificate Number 14831

FIRST TAKE POINT/PPP-1
NAD 83 NME, NMSPC ZONE 3001
100' FSL, 530' FWL
SEC. 23, T20S, R33E
Y= 565117.57 N
X= 754724.35 E
LAT: 32.5516575° N
LONG: 103.6407907° W

LANDING POINT
NAD 83 NME, NMSPC ZONE 3001
535' FSL, 530' FWL
SEC. 23, T20S, R33E
Y= 565552.56 N
X= 754721.31 E
LAT: 32.5528531° N
LONG: 103.6407914° W

PPP-2
NAD 83 NME, NMSPC ZONE 3001
2640' FSL, 530' FWL
SEC. 23, T20S, R33E
Y= 567657.69 N
X= 754706.91 E
LAT: 32.5586394° N
LONG: 103.6407937° W

PPP-3
NAD 83 NME, NMSPC ZONE 3001
1322' FNL, 530' FWL
SEC. 23, T20S, R33E
Y= 568979.48 N
X= 754697.87 E
LAT: 32.5622726° N
LONG: 103.6407951° W

CORNER COORDINATES TABLE
NAD 83 NME, NMSPC ZONE 3001

A - Y= 570296.85 N, X= 754158.86 E	B - LAT.=32.5659031° N, LONG.=103.6425168° W
B - Y= 570318.86 N, X= 756801.34 E	D - LAT.=32.5659162° N, LONG.=103.6339394° W
D - Y= 567655.87 N, X= 754176.61 E	F - LAT.=32.5586439° N, LONG.=103.6425148° W
F - Y= 565014.55 N, X= 754195.06 E	G - LAT.=32.5513837° N, LONG.=103.6425106° W
G - Y= 565029.65 N, X= 756839.74 E	

CORNER COORDINATES TABLE
NAD 83 NME, NMSPC ZONE 3001

A - LAT.=32.5659031° N, LONG.=103.6425168° W	B - LAT.=32.5659162° N, LONG.=103.6339394° W
D - LAT.=32.5586439° N, LONG.=103.6425148° W	F - LAT.=32.5513837° N, LONG.=103.6425106° W
G - LAT.=32.5513778° N, LONG.=103.6339276° W	

**LAST TAKE POINT/
BOTTOM HOLE LOCATION**
NAD 83 NME, NMSPC ZONE 3001
Y= 570201.26 N
X= 754689.51 E
LAT: 32.5656309° N
LONG: 103.6407964° W

AVANT OPERATING, LLC

SANDRA JEAN 23 FEDERAL COM PAD 4

SEC. 23, T-20-S, R-33-E, N.M.P.M.,

LEA COUNTY, N.M.

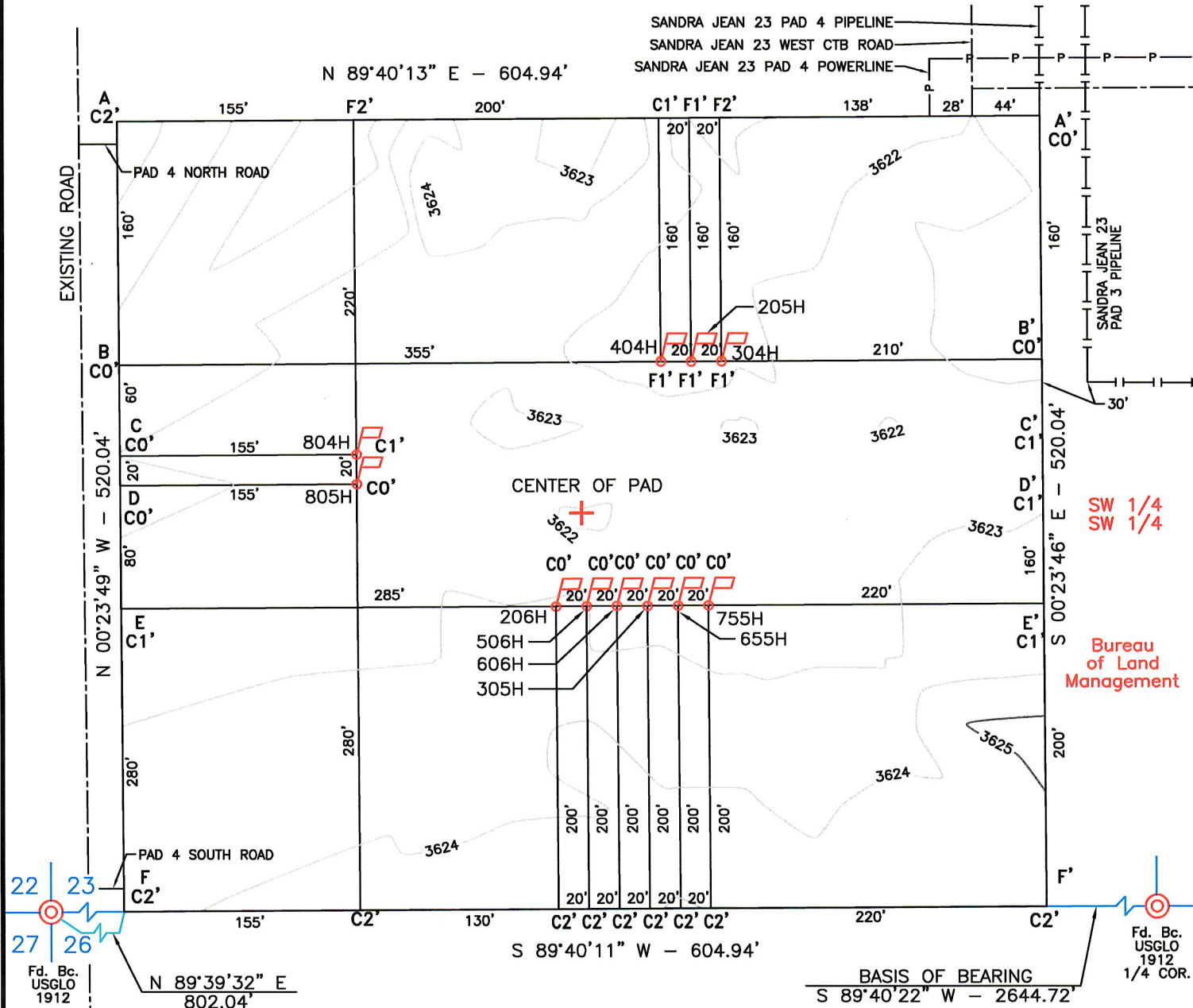

OVERALL DIMENSIONS: 605' X 520'

*Before digging
call for utility
line location!*

Proposed
Pad Elevation
3622'

CENTER OF WELL PAD FOOTAGES	NAD 83
260' FSL, 1104' FWL	LAT.=32.5520969° N LONG.=103.6389274° W

WELL FLAG	FSL	FWL
206H	200'	1087'
506H	200'	1107'
606H	200'	1127'
305H	200'	1147'
655H	200'	1167'
755H	200'	1187'
404H	360'	1157'
205H	360'	1177'
304H	360'	1197'
805H	280'	957'
804H	300'	957'

- NOTES:**
1. BASIS OF BEARING: MONUMENTED SOUTH LINE OF THE SOUTHWEST QUARTER OF SECTION 23, T-20-S, R-33-E, N.M.P.M., LEA COUNTY, NEW MEXICO. BEARS: S 89°40'22" W - 2644.72'
 2. ALL BEARINGS, DISTANCES & COORDINATES SHOWN ARE BASED UPON THE NEW MEXICO STATE PLANE COORDINATE SYSTEM, EAST ZONE, NAD 83, IN U.S. SURVEY FEET.
 3. CONTRACTOR SHALL CONTACT "ONE-CALL" FOR LOCATION OF ANY MARKED OR UNMARKED BURIED PIPELINE OR CABLES ON WELL PAD AND/OR ACCESS ROAD AT LEAST TWO (2) WORKING DAYS PRIOR TO CONSTRUCTION.
 4. UNITED FIELD SERVICES, INC. IS NOT LIABLE FOR UNDERGROUND UTILITIES OR PIPELINES.
 5. CUT AND FILL CALCULATIONS ARE ROUNDED TO THE NEAREST FOOT.

I, JOHN A. VUKONICH, NEW MEXICO PROFESSIONAL SURVEYOR NO. 14831, DO HEREBY CERTIFY THAT THIS SURVEY PLAT AND THE ACTUAL SURVEY ON THE GROUND UPON WHICH IT IS BASED WERE PERFORMED BY ME OR UNDER MY DIRECT SUPERVISION; THAT I AM RESPONSIBLE FOR THIS SURVEY; THAT THIS SURVEY MEETS THE MINIMUM STANDARDS FOR SURVEYING IN NEW MEXICO; AND THAT IT IS TRUE AND CORRECT TO THE BEST OF MY KNOWLEDGE AND BELIEF. I FURTHER CERTIFY THAT THIS SURVEY IS NOT A LAND DIVISION OR SUBDIVISION AS DEFINED IN THE NEW MEXICO SUBDIVISION ACT.

JOHN A. VUKONICH P.E./P.S., N.M.P.S. #14831

DATE

OWNER	SQ. FT.	ACRES
BUREAU OF LAND MANAGEMENT	314,579	7.222



P.O. Box 3651
Farmington, NM 87499
Office: (505) 334-0408

DWG. No. : 11747-PAD4		Rev/By: 2/A.A.D.
Drawn by: A.A.D.	Date Drawn: 2/20/23	Rev. Date: 4/3/24
Surveyed: 2/14/23 TO 4/2/24	App by: J.A.V.	Sheet: 1

AVANT OPERATING, LLC
SANDRA JEAN 23 FEDERAL COM PAD 4
SEC. 23, T-20-S, R-33-E, N.M.P.M.,
LEA COUNTY, N.M.

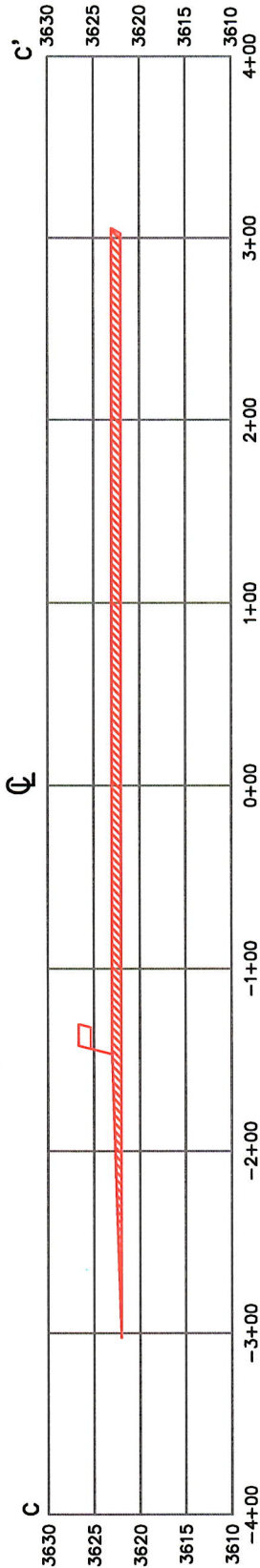
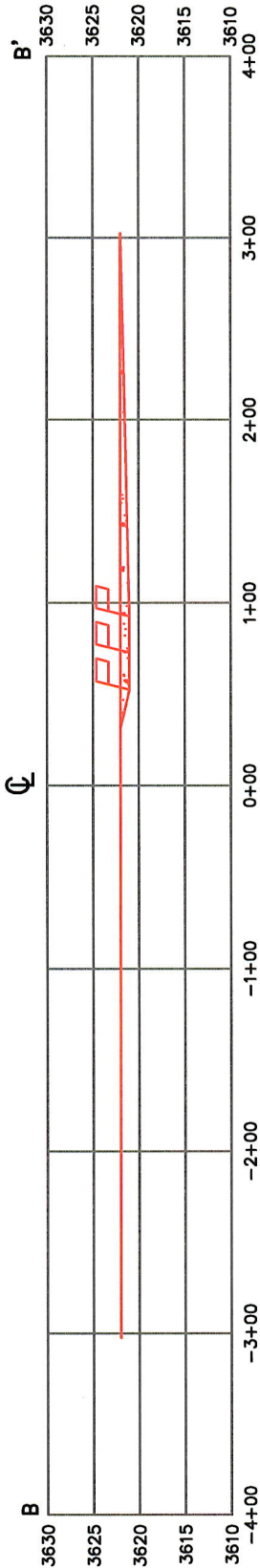

Horizontal Scale: 1" = 100'
Vertical Scale: 1" = 20'

		P.O. Box 3651 Farmington, NM 87499 Office: (505) 334-0408	
DWG. No. : 11747-PAD4	Rev/By: 2/A.A.D.	Date Drawn: 2/20/23	Rev. Date: 4/3/24
Drawn by: A.A.D.	App by: J.A.V.		Sheet: 2
Surveyed: 2/14/23 TO 4/2/24			

AVANT OPERATING, LLC
SANDRA JEAN 23 FEDERAL COM PAD 4
SEC. 23, T-20-S, R-33-E, N.M.P.M.,
LEA COUNTY, N.M.

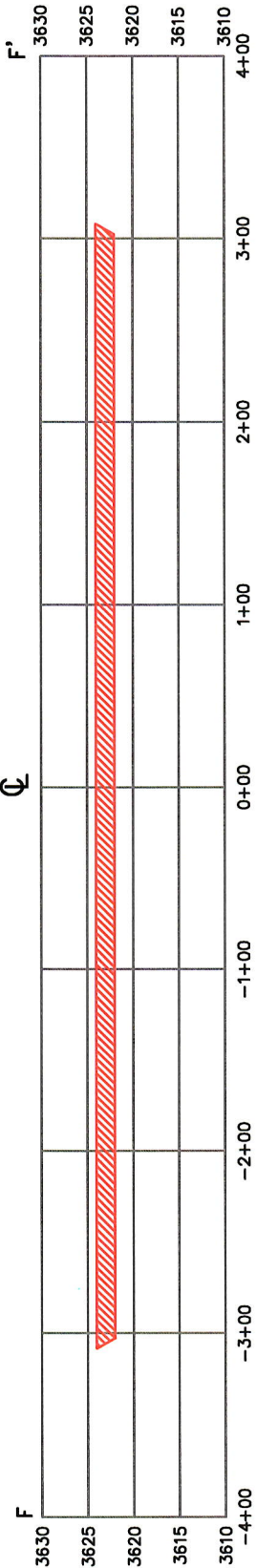
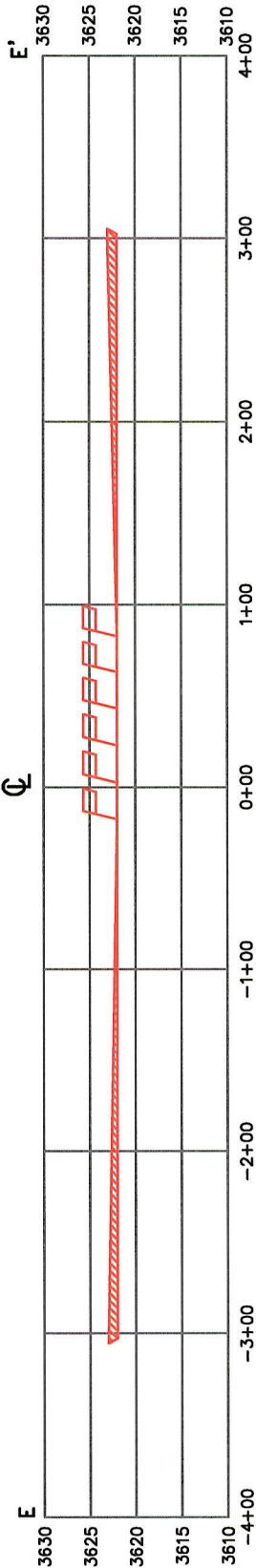

Horizontal Scale: 1" = 100'
Vertical Scale: 1" = 20'

	P.O. Box 3651 Farmington, NM 87499 Office: (505) 334-0408		
	DWG. No. : 11747-PAD4	Date Drawn: 2/20/23	Rev/By: 2/A.A.D.
	Drawn by: A.A.D.	App by: J.A.V.	Rev. Date: 4/3/24
Surveyed: 2/14/23 TO 4/2/24			Sheet: 3

District I
1625 N. French Dr., Hobbs, NM 88240
Phone:(575) 393-6161 Fax:(575) 393-0720
District II
811 S. First St., Artesia, NM 88210
Phone:(575) 748-1283 Fax:(575) 748-9720
District III
1000 Rio Brazos Rd., Aztec, NM 87410
Phone:(505) 334-6178 Fax:(505) 334-6170
District IV
1220 S. St Francis Dr., Santa Fe, NM 87505
Phone:(505) 476-3470 Fax:(505) 476-3462

State of New Mexico
Energy, Minerals and Natural Resources
Oil Conservation Division
1220 S. St Francis Dr.
Santa Fe, NM 87505

CONDITIONS

Action 341947

CONDITIONS

Operator: Avant Operating, LLC 1515 Wynkoop Street Denver, CO 80202	OGRID: 330396
	Action Number: 341947
	Action Type: [C-103] NOI Change of Plans (C-103A)

CONDITIONS

Created By	Condition	Condition Date
pkautz	REQUIRES NSP	8/9/2024