

Well Name: MITCHELL B	Well Location: T17S / R32E / SEC 20 / NWSW / 32.8183337 / -103.7957112	County or Parish/State: LEA / NM
Well Number: 15	Type of Well: OIL WELL	Allottee or Tribe Name:
Lease Number: NMLC029405B	Unit or CA Name:	Unit or CA Number:
US Well Number: 300250804800S1	Operator: MAVERICK PERMIAN LLC	

Accepted for record only BLM approval required NMOCD 8/20/24 KF

Perform TA test MIT/BHT

Notice of Intent

Sundry ID: 2804338
Type of Submission: Notice of Intent
Date Sundry Submitted: 08/01/2024
Date proposed operation will begin: 08/01/2024
Type of Action: Temporary Abandonment
Time Sundry Submitted: 06:08

Procedure Description: Maverick Permian LLC is requesting the approval of the attached TA procedure.

Surface Disturbance

Is any additional surface disturbance proposed?: No

NOI Attachments

Procedure Description

Mitchell_B__015_TA_Procedure_20240801180812.pdf

Received by OCD: 8/8/2024 6:49:01 AM

Well Name: MITCHELL B

Well Location: T17S / R32E / SEC 20 / NWSW / 32.8183337 / -103.7957112

County or Parish/State: LEA / NM

Well Number: 15

Type of Well: OIL WELL

Allottee or Tribe Name:

Lease Number: NMLC029405B

Unit or CA Name:

Unit or CA Number:

US Well Number: 300250804800S1

Operator: MAVERICK PERMIAN LLC

Conditions of Approval

Specialist Review

TA_COA_20240807173038.pdf

Operator

I certify that the foregoing is true and correct. Title 18 U.S.C. Section 1001 and Title 43 U.S.C. Section 1212, make it a crime for any person knowingly and willfully to make to any department or agency of the United States any false, fictitious or fraudulent statements or representations as to any matter within its jurisdiction. Electronic submission of Sundry Notices through this system satisfies regulations requiring a

Operator Electronic Signature: NICOLE LEE

Signed on: AUG 01, 2024 06:08 PM

Name: MAVERICK PERMIAN LLC

Title: Regulatory Lead

Street Address: 1000 MAIN STREET SUITE 2900

City: HOUSTONState: TX

Phone: (713) 437-8097

Email address: NICOLE.LEE@MAVRESOURCES.COM

Field

Representative Name:

Street Address:

City:State:Zip:

Phone:

Email address:

BLM Point of Contact

BLM POC Name: JONATHON W SHEPARD

BLM POC Title: Petroleum Engineer

BLM POC Phone: 5752345972

BLM POC Email Address: jshepard@blm.gov

Disposition: Approved

Disposition Date: 08/07/2024

Signature: Jonathon Shepard

Form 3160-5
(June 2019)

UNITED STATES
DEPARTMENT OF THE INTERIOR
BUREAU OF LAND MANAGEMENT

FORM APPROVED
OMB No. 1004-0137
Expires: October 31, 2021

SUNDRY NOTICES AND REPORTS ON WELLS
Do not use this form for proposals to drill or to re-enter an abandoned well. Use Form 3160-3 (APD) for such proposals.

SUBMIT IN TRIPLICATE - Other instructions on page 2		5. Lease Serial No.
1. Type of Well <input type="checkbox"/> Oil Well <input type="checkbox"/> Gas Well <input type="checkbox"/> Other		6. If Indian, Allottee or Tribe Name
2. Name of Operator		7. If Unit of CA/Agreement, Name and/or No.
3a. Address	3b. Phone No. (include area code)	8. Well Name and No.
4. Location of Well (Footage, Sec., T.,R.,M., or Survey Description)		9. API Well No.
		10. Field and Pool or Exploratory Area
		11. Country or Parish, State

12. CHECK THE APPROPRIATE BOX(ES) TO INDICATE NATURE OF NOTICE, REPORT OR OTHER DATA				
TYPE OF SUBMISSION	TYPE OF ACTION			
<input type="checkbox"/> Notice of Intent	<input type="checkbox"/> Acidize	<input type="checkbox"/> Deepen	<input type="checkbox"/> Production (Start/Resume)	<input type="checkbox"/> Water Shut-Off
<input type="checkbox"/> Subsequent Report	<input type="checkbox"/> Alter Casing	<input type="checkbox"/> Hydraulic Fracturing	<input type="checkbox"/> Reclamation	<input type="checkbox"/> Well Integrity
<input type="checkbox"/> Final Abandonment Notice	<input type="checkbox"/> Casing Repair	<input type="checkbox"/> New Construction	<input type="checkbox"/> Recomplete	<input type="checkbox"/> Other
	<input type="checkbox"/> Change Plans	<input type="checkbox"/> Plug and Abandon	<input type="checkbox"/> Temporarily Abandon	
	<input type="checkbox"/> Convert to Injection	<input type="checkbox"/> Plug Back	<input type="checkbox"/> Water Disposal	

13. Describe Proposed or Completed Operation: Clearly state all pertinent details, including estimated starting date of any proposed work and approximate duration thereof. If the proposal is to deepen directionally or recompleate horizontally, give subsurface locations and measured and true vertical depths of all pertinent markers and zones. Attach the Bond under which the work will be perfonned or provide the Bond No. on file with BLM/BIA. Required subsequent reports must be filed within 30 days following completion of the involved operations. If the operation results in a multiple completion or recompletion in a new interval, a Form 3160-4 must be filed once testing has been completed. Final Abandonment Notices must be filed only after all requirements, including reclamation, have been completed and the operator has detennined that the site is ready for final inspection.)

14. I hereby certify that the foregoing is true and correct. Name (Printed/Typed)		
	Title	
Signature	Date	

THE SPACE FOR FEDERAL OR STATE OFFICE USE		
Approved by	Title	Date
Conditions of approval, if any, are attached. Approval of this notice does not warrant or certify that the applicant holds legal or equitable title to those rights in the subject lease which would entitle the applicant to conduct operations thereon.	Office	

Title 18 U.S.C Section 1001 and Title 43 U.S.C Section 1212, make it a crime for any person knowingly and willfully to make to any department or agency of the United States any false, fictitious or fraudulent statements or representations as to any matter within its jurisdiction.

(Instructions on page 2)

GENERAL INSTRUCTIONS

This form is designed for submitting proposals to perform certain well operations and reports of such operations when completed as indicated on Federal and Indian lands pursuant to applicable Federal law and regulations. Any necessary special instructions concerning the use of this form and the number of copies to be submitted, particularly with regard to local area or regional procedures and practices, are either shown below, will be issued by or may be obtained from the local Federal office.

SPECIFIC INSTRUCTIONS

Item 4 - Locations on Federal or Indian land should be described in accordance with Federal requirements. Consult the local Federal office for specific instructions.

Item 13: Proposals to abandon a well and subsequent reports of abandonment should include such special information as is required by the local Federal office. In addition, such proposals and reports should include reasons for the abandonment; data on any former or present productive zones or other zones with present significant fluid contents not sealed off by cement or otherwise; depths (top and bottom) and method of placement of cement plugs; mud or other material placed below, between and above plugs; amount, size, method of parting of any casing, liner or tubing pulled and the depth to the top of any tubing left in the hole; method of closing top of well and date well site conditioned for final inspection looking for approval of the abandonment. If the proposal will involve **hydraulic fracturing operations**, you must comply with 43 CFR 3162.3-3, including providing information about the protection of usable water. Operators should provide the best available information about all formations containing water and their depths. This information could include data and interpretation of resistivity logs run on nearby wells. Information may also be obtained from state or tribal regulatory agencies and from local BLM offices.

NOTICES

The privacy Act of 1974 and the regulation in 43 CFR 2.48(d) provide that you be furnished the following information in connection with information required by this application.

AUTHORITY: 30 U.S.C. 181 et seq., 351 et seq., 25 U.S.C. 396; 43 CFR 3160.

PRINCIPAL PURPOSE: The information is used to: (1) Evaluate, when appropriate, approve applications, and report completion of subsequent well operations, on a Federal or Indian lease; and (2) document for administrative use, information for the management, disposal and use of National Resource lands and resources, such as: (a) evaluating the equipment and procedures to be used during a proposed subsequent well operation and reviewing the completed well operations for compliance with the approved plan; (b) requesting and granting approval to perform those actions covered by 43 CFR 3162.3-2, 3162.3-3, and 3162.3-4; (c) reporting the beginning or resumption of production, as required by 43 CFR 3162.4-1(c) and (d) analyzing future applications to drill or modify operations in light of data obtained and methods used.

ROUTINE USES: Information from the record and/or the record will be transferred to appropriate Federal, State, local or foreign agencies, when relevant to civil, criminal or regulatory investigations or prosecutions in connection with congressional inquiries or to consumer reporting agencies to facilitate collection of debts owed the Government.

EFFECT OF NOT PROVIDING THE INFORMATION: Filing of this notice and report and disclosure of the information is mandatory for those subsequent well operations specified in 43 CFR 3162.3-2, 3162.3-3, 3162.3-4.

The Paperwork Reduction Act of 1995 requires us to inform you that:

The BLM collects this information to evaluate proposed and/or completed subsequent well operations on Federal or Indian oil and gas leases.

Response to this request is mandatory.

The BLM would like you to know that you do not have to respond to this or any other Federal agency-sponsored information collection unless it displays a currently valid OMB control number.

BURDEN HOURS STATEMENT: Public reporting burden for this form is estimated to average 8 hours per response, including the time for reviewing instructions, gathering and maintaining data, and completing and reviewing the form. Direct comments regarding the burden estimate or any other aspect of this form to U.S. Department of the Interior, Bureau of Land Management (1004-0137), Bureau Information Collection Clearance Officer (WO-630), 1849 C St., N.W., Mail Stop 401 LS, Washington, D.C. 20240

Additional Information

Location of Well

0. SHL: NWSW / 1980 FSL / 460 FWL / TWSP: 17S / RANGE: 32E / SECTION: 20 / LAT: 32.8183337 / LONG: -103.7957112 (TVD: 0 feet, MD: 0 feet)

BHL: NWSW / 1980 FSL / 460 FWL / TWSP: 17S / SECTION: / LAT: 0.0 / LONG: 0.0 (TVD: 0 feet, MD: 0 feet)



1111 Bagby Street • Suite 1600
Houston • Texas • 77002
713-437-8000

Notes:

Procedure:

1. MIRU WOR & equipment.
2. Lock out/tag out pumping unit. Kill well if necessary.
3. Unlatch rods. LD horse head.
4. PU rods to verify if can see pump unseat.
5. If severe paraffin encountered, MIRU hot oil unit, pump hot lease salt water down tbg to wash rods, RDMO hot oil unit.
6. TOOH, visually inspecting, verifying count, and kicking out any rods with visible damage or pitting.
7. Send insert pump to pump shop.
8. ND WH. NU BOP's.
9. Release TAC if present.
10. TOH with all tubing/BHA noting tubing condition
11. Set CIBP within 25' of top perf.
12. Bail 35' of cement on top of plug
13. Perform Pressure Test to verify integrity

State: New Mexico
County: Lea
Field:
Spud Date: 5/25/1950
KB: 8

Maverick Resources
Well: Mitchell B 15
API# 30-025-08048

Proposed WBD
7.9.24

MD

MD

Conductor Casing: 13-3/8" 48# Cmt to sfc
w/ 60sx .

80'

Surface Casing: 8-5/8" 28# . Cmt w/ 1445 sx to sfc

2510'

Production Csg: 5.5" 15.5# Cmt w/ 600 sx to sfc 5,387'

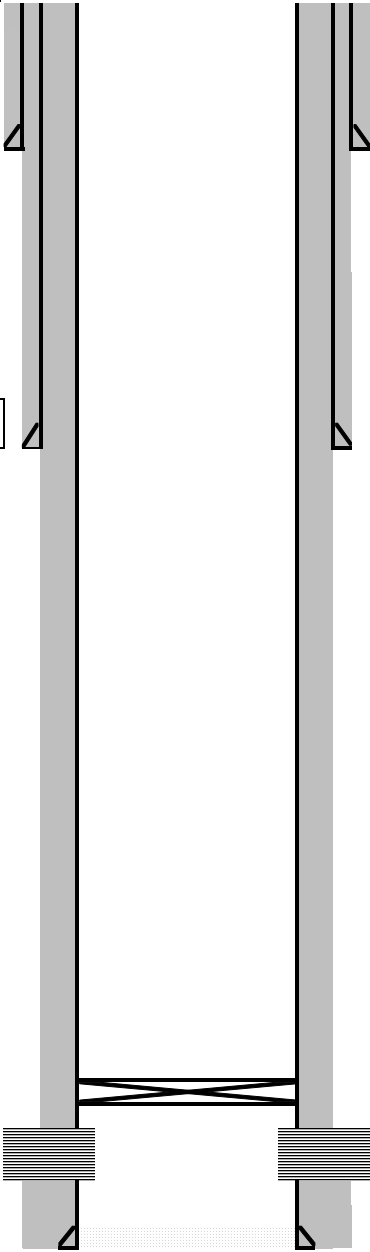

5,243' Set CIBP @ 5,243' and bail 35' of cement

5,278' Perfs f/ 5,278'- 5,294'
5,294'



MITCHELL B 15
Wellbore Diagram

Well Header					
API # 3002508048		State NEW MEXICO		County LEA	District PERMIAN CONVENTIONAL
Division PERMIAN	Business Unit MAVERICK PERMIAN		Region RG_SE_NEW_MEXICO	Area A_GEMSTONE_CAPROCK	Total Depth (ftKB) 5,387.0

Wellbore Sections														
Section Des		Size (in)		Act Top (ftKB)	Act Top (TVD) (ftKB)	Act Btm (ftKB)		Act Btm (TVD) (ftKB)		Start Date		End Date		
SURFAC		17 1/2		8.0		80.0				5/25/1950		5/25/1950		
INTRM1		12 1/4		80.0		2,510.0				5/26/1950		5/26/1950		
PROD1		6 3/4		2,510.0		5,387.0				5/27/1950		5/27/1950		
Casing Strings														
Casing String: Surface Casing 13 3/8" Set Depth: 80.0														
Casing Description Surface Casing		Run Date 5/25/1950 00:00		OD (in) 13 3/8	OD Nom M... 13 3/8	ID (in) 12.72	ID Nom Mi... 12 23/32	Wt/Len (lb/ft) 48.00	String Grade		Length (ft) 72.00	Top (ftKB) 8.0	Set Depth...	
Item Des	Joints in Tally	OD (in)	ID (in)	Wt (lb/ft)	Grade	Len (ft)	Qty	Top (ftKB)	Btm (ftKB)	Top (TVD) (ftKB)	Btm (TVD) (ftKB)			
Surface Casing	0	13 3/8	12.719	48.00		72.00		8.0	80.0					
Casing String: Intermediate Casing 8 5/8" Set Depth: 2,510.0														
Casing Description Intermediate Casing		Run Date 5/26/1950 00:00		OD (in) 8 5/8	OD Nom M... 8 5/8	ID (in) 8.00	ID Nom Mi... 8	Wt/Len (lb/ft) 28.00	String Grade		Length (ft) 2,502.00	Top (ftKB) 8.0	Set Depth...	
Item Des	Joints in Tally	OD (in)	ID (in)	Wt (lb/ft)	Grade	Len (ft)	Qty	Top (ftKB)	Btm (ftKB)	Top (TVD) (ftKB)	Btm (TVD) (ftKB)			
Intermediate Casing	0	8 5/8	8	28.00		2,502.00		8.0	2,510.0					
Casing String: Production Casing 5 1/2" Set Depth: 5,387.0														
Casing Description Production Casing		Run Date 5/27/1950 00:00		OD (in) 5 1/2	OD Nom M... 5 1/2	ID (in) 4.95	ID Nom Mi... 4.9531	Wt/Len (lb/ft) 15.50	String Grade		Length (ft) 5,379.00	Top (ftKB) 8.0	Set Depth...	
Item Des	Joints in Tally	OD (in)	ID (in)	Wt (lb/ft)	Grade	Len (ft)	Qty	Top (ftKB)	Btm (ftKB)	Top (TVD) (ftKB)	Btm (TVD) (ftKB)			
Production Casing	0	5 1/2	4.953	15.50		5,379.00		8.0	5,387.0					
Cement														
Surface Casing Cement														
Cementing Start Date 5/25/1950 00:00				Cementing End Date				String Surface Casing, 80.0ftKB						
Stg #	Pump Start Date			Pump End Date			Top (ftKB)		Btm (ftKB)		Top (TVD) (ftKB)		Btm (TVD) (ftKB)	
1							8.0		80.0					
Intermediate Casing Cement														
Cementing Start Date 5/26/1950 00:00				Cementing End Date				String Intermediate Casing, 2,510.0ftKB						
Stg #	Pump Start Date			Pump End Date			Top (ftKB)		Btm (ftKB)		Top (TVD) (ftKB)		Btm (TVD) (ftKB)	
1							70.0		2,510.0					
Production Casing Cement														
Cementing Start Date 5/27/1950 00:00				Cementing End Date				String Production Casing, 5,387.0ftKB						
Stg #	Pump Start Date			Pump End Date			Top (ftKB)		Btm (ftKB)		Top (TVD) (ftKB)		Btm (TVD) (ftKB)	
1							1,934.0		5,387.0					
Tubing Strings														
Set Depth: 5,218.1														
Run Job		String			String Ma... 2 3/8	OD Nom... 2 3/8	ID (in) 2.00	ID Nom M... 1.78	Wt (lb/ft) 4.70	String Grade J-55	Top (ftKB) 8.0	Set Depth... 5,210.1 0	Len (ft) 5,210.1 0	
Item Des		Len (ft)	OD (in)	ID (in)	Wt (lb/ft)	Grade	Tally Jts Run	Tally Len (ft)	Top (ftKB)	Btm (ftKB)	Top (TVD) (ftKB)	Btm (TVD) (ftKB)		
Tubing		5,147.0 0	2 3/8	2.00	4.70	J-55	0		8.0	5,155.0				
2 3/8" (IPC) Tubing		31.80	2 3/8	2.00	4.70	J-55	0		5,155.0	5,186.8				
2 3/8" Seating Nipple		1.10	2 3/8	1.78		SN	0		5,186.8	5,187.9				
2 7/8" SOPMA		30.20	2 3/8	2.00		SOPMA	0		5,187.9	5,218.1				
Rod Strings														
Set Depth: 5,202.9														
Rod Description Tapered Rod String		Set De... 5,202.9	Run Date 12/21/1998	Run Job		OD (in) 5/8	Wt (lb/ft) 1.13	String Gr... C	Top (ft... -0.1	Set De... 	Set De... 	String Components Dip Tube, Rod Insert Pump, Sinker Bar, Sucker Rod, Sucker Rod, Sucker Rod SUBS, Polished Rod		
Length (ft) 16.00		OD Nominal (in) 1 1/4	Quantity	ID (in)		Weight/Length (lb/ft)		Grade		Top Depth (ftKB) -0.1		Bottom Depth (ftKB) 15.9		
Length (ft) 10.00		OD Nominal (in) 3/4	Quantity 2	ID (in)		Weight/Length (lb/ft) 1.63		Grade C		Top Depth (ftKB) 15.9		Bottom Depth (ftKB) 25.9		
Length (ft) 2,150.00		OD Nominal (in) 3/4	Quantity 86	ID (in)		Weight/Length (lb/ft) 1.63		Grade C		Top Depth (ftKB) 25.9		Bottom Depth (ftKB) 2,175.9		
Length (ft) 2,950.00		OD Nominal (in) 5/8	Quantity 118	ID (in)		Weight/Length (lb/ft) 1.13		Grade C		Top Depth (ftKB) 2,175.9		Bottom Depth (ftKB) 5,125.9		
Length (ft) 50.00		OD Nominal (in) 1 1/4	Quantity 2	ID (in)		Weight/Length (lb/ft)		Grade C		Top Depth (ftKB) 5,125.9		Bottom Depth (ftKB) 5,175.9		
Length (ft) 12.00		OD Nominal (in) 1 1/4	Quantity 1	ID (in)		Weight/Length (lb/ft)		Grade		Top Depth (ftKB) 5,175.9		Bottom Depth (ftKB) 5,187.9		
Length (ft) 15.00		OD Nominal (in) 1	Quantity 1	ID (in)		Weight/Length (lb/ft)		Grade		Top Depth (ftKB) 5,187.9		Bottom Depth (ftKB) 5,202.9		
Perforations														
Date		Top (ftKB)		Btm (ftKB)		Top (TVD) (ftKB)		Btm (TVD) (ftKB)		Shot Dens (shots/ft)		Calculated Shot Total	Btm - Top (ft)	
5/27/1950 00:00		5278		5294						6.0		97	16	
Deviation Surveys														
Date				Description Main Hole					Job					
Survey Data														
MD (ftKB)	Incl (°)	Azm (°)	Method	TVD (ftKB)	VS (ft)	Depart (ft)	NS (ft)	EW (ft)	DLS (°/100ft)	Build (°/100ft)	Turn (°/100ft)	Unwrap Displace (ft)		

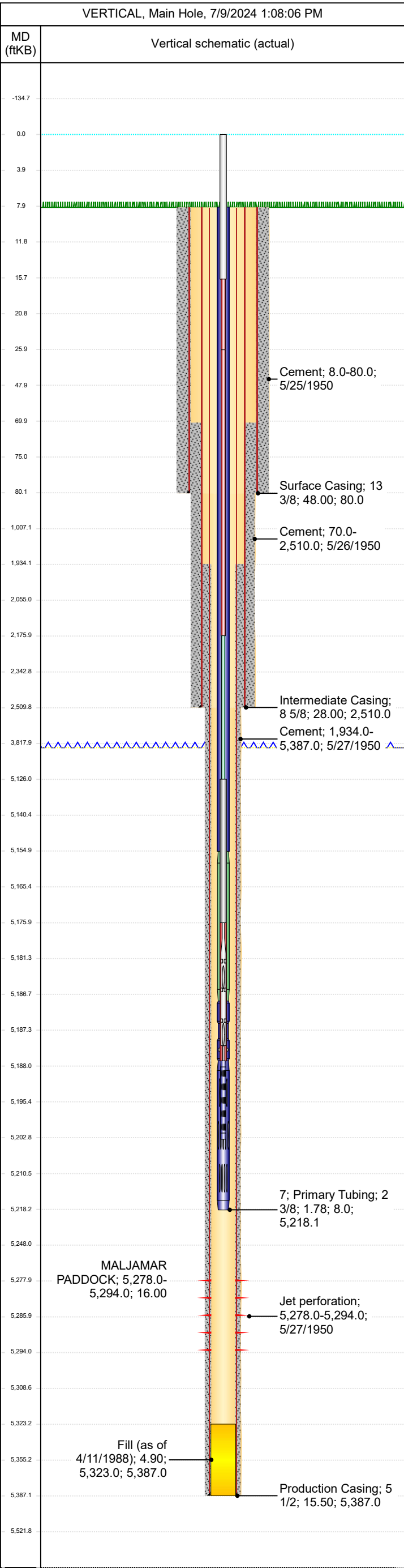

BUREAU OF LAND MANAGEMENT

Carlsbad Field Office
620 East Greene Street
Carlsbad, New Mexico 88220
575-234-5972

Conditions of Approval for Temporary Abandonment of Wells

Definition: A temporarily abandoned well is a completion that is not capable of production in paying quantities, but which may have future value. Pursuant to 43 CFR 3162.3-4 (c), no well may be temporarily abandoned for more than 30 days without the prior approval of the authorized officer.

1. TA status will be effective for a period of up to one year from the date of sundry approval and can be renewed annually thereafter per IM NM-2016-017.
2. A bridge plug (CIBP) must be installed 50 to 100 feet above any open perforations/open hole/kick off point. The CIBP must be capped with either a minimum of 25 sacks of cement if placed with tubing or 35 feet of cement if placed with a bailer. The top of the cement must be verified by tagging.
3. The wellbore must be filled with corrosion inhibited fluid and pressure tested to 500 psi. The casing shall be capable of holding this pressure for at least 30 minutes. If the well does not pass the casing integrity test, then the operator shall, within 30 days, submit a procedure to either repair the casing or to plug and abandon the well.
4. Contact the appropriate BLM office at least 24 hours prior to the scheduled Casing Integrity Test. For wells in Eddy County, 575-361-2822; Lea County 575-393-3612.
5. All downhole production/injection equipment (tubing, rods, etc.) shall be removed from the casing if it is not isolated by a packer.
6. A bradenhead test must be conducted. If the test indicates a problem, a remedial plan and time frame for remediation shall be submitted within ninety (90) days of the test.
7. Submit a subsequent Sundry Notice (Form 3160-5) with the following information:
 - a. A well bore diagram with all perforations, CIBP's, and tops of cement on CIBP's.
 - b. A description of the temporary abandonment procedure.
 - c. A clear copy or the original of the pressure test chart.

Well Name: MITCHELL B	Well Location: T17S / R32E / SEC 20 / NWSW / 32.8183337 / -103.7957112	County or Parish/State: LEA / NM
Well Number: 15	Type of Well: OIL WELL	Allottee or Tribe Name:
Lease Number: NMLC029405B	Unit or CA Name:	Unit or CA Number:
US Well Number: 300250804800S1	Operator: MAVERICK PERMIAN LLC	

Accepted for record only BLM approval required NMOCD 8/20/24 KF

Perform TA test MIT/BHT

Notice of Intent

Sundry ID: 2804338

Type of Submission: Notice of Intent

Type of Action: Temporary Abandonment

Date Sundry Submitted: 08/01/2024

Time Sundry Submitted: 06:08

Date proposed operation will begin: 08/01/2024

Procedure Description: Maverick Permian LLC is requesting the approval of the attached TA procedure.

Surface Disturbance

Is any additional surface disturbance proposed?: No

NOI Attachments

Procedure Description

Mitchell_B__015_TA_Procedure_20240801180812.pdf

Received by OCD: 8/8/2024 6:49:01 AM

Page 11 of 19

Well Name: MITCHELL B	Well Location: T17S / R32E / SEC 20 / NWSW / 32.8183337 / -103.7957112	County or Parish/State: LEA / NM
Well Number: 15	Type of Well: OIL WELL	Allottee or Tribe Name:
Lease Number: NMLC029405B	Unit or CA Name:	Unit or CA Number:
US Well Number: 300250804800S1	Operator: MAVERICK PERMIAN LLC	

Conditions of Approval

Specialist Review

TA_COA_20240807173038.pdf

Operator

I certify that the foregoing is true and correct. Title 18 U.S.C. Section 1001 and Title 43 U.S.C. Section 1212, make it a crime for any person knowingly and willfully to make to any department or agency of the United States any false, fictitious or fraudulent statements or representations as to any matter within its jurisdiction. Electronic submission of Sundry Notices through this system satisfies regulations requiring a

Operator Electronic Signature: NICOLE LEE	Signed on: AUG 01, 2024 06:08 PM
Name: MAVERICK PERMIAN LLC	
Title: Regulatory Lead	
Street Address: 1000 MAIN STREET SUITE 2900	
City: HOUSTON	State: TX
Phone: (713) 437-8097	
Email address: NICOLE.LEE@MAVRESOURCES.COM	

Field

Representative Name:		
Street Address:		
City:	State:	Zip:
Phone:		
Email address:		

BLM Point of Contact

BLM POC Name: JONATHON W SHEPARD	BLM POC Title: Petroleum Engineer
BLM POC Phone: 5752345972	BLM POC Email Address: jshepard@blm.gov
Disposition: Approved	Disposition Date: 08/07/2024
Signature: Jonathon Shepard	

Form 3160-5
(June 2019)

UNITED STATES
DEPARTMENT OF THE INTERIOR
BUREAU OF LAND MANAGEMENT

FORM APPROVED
OMB No. 1004-0137
Expires: October 31, 2021

SUNDRY NOTICES AND REPORTS ON WELLS
Do not use this form for proposals to drill or to re-enter an abandoned well. Use Form 3160-3 (APD) for such proposals.

5. Lease Serial No.

6. If Indian, Allottee or Tribe Name

SUBMIT IN TRIPLICATE - Other instructions on page 2

7. If Unit of CA/Agreement, Name and/or No.

1. Type of Well

☐ Oil Well ☐ Gas Well ☐ Other

8. Well Name and No.	
----------------------	--

2. Name of Operator

9. API Well No.	
-----------------	--

3a. Address

3b. Phone No. (include area code)

10. Field and Pool or Exploratory Area

4. Location of Well (Footage, Sec., T.,R.,M., or Survey Description)

11. Country or Parish, State

12. CHECK THE APPROPRIATE BOX(ES) TO INDICATE NATURE OF NOTICE, REPORT OR OTHER DATA

TYPE OF SUBMISSION	TYPE OF ACTION				
<input type="checkbox"/> Notice of Intent	<input type="checkbox"/> Acidize	<input type="checkbox"/> Deepen	<input type="checkbox"/> Production (Start/Resume)	<input type="checkbox"/> Water Shut-Off	
	<input type="checkbox"/> Alter Casing	<input type="checkbox"/> Hydraulic Fracturing	<input type="checkbox"/> Reclamation	<input type="checkbox"/> Well Integrity	
<input type="checkbox"/> Subsequent Report	<input type="checkbox"/> Casing Repair	<input type="checkbox"/> New Construction	<input type="checkbox"/> Recomplete	<input type="checkbox"/> Other	
	<input type="checkbox"/> Change Plans	<input type="checkbox"/> Plug and Abandon	<input type="checkbox"/> Temporarily Abandon		
<input type="checkbox"/> Final Abandonment Notice	<input type="checkbox"/> Convert to Injection	<input type="checkbox"/> Plug Back	<input type="checkbox"/> Water Disposal		

13. Describe Proposed or Completed Operation: Clearly state all pertinent details, including estimated starting date of any proposed work and approximate duration thereof. If the proposal is to deepen directionally or recompleat horizontally, give subsurface locations and measured and true vertical depths of all pertinent markers and zones. Attach the Bond under which the work will be perfonned or provide the Bond No. on file with BLM/BIA. Required subsequent reports must be filed within 30 days following completion of the involved operations. If the operation results in a multiple completion or recompletion in a new interval, a Form 3160-4 must be filed once testing has been completed. Final Abandonment Notices must be filed only after all requirements, including reclamation, have been completed and the operator has detennined that the site is ready for final inspection.)

14. I hereby certify that the foregoing is true and correct. Name (*Printed/Typed*)

Title

Signature

Date _____

THE SPACE FOR FEDERAL OR STATE OFFICE USE

Approved by _____

Title

Date _____

Conditions of approval, if any, are attached. Approval of this notice does not warrant or certify that the applicant holds legal or equitable title to those rights in the subject lease which would entitle the applicant to conduct operations thereon.

Office

Title 18 U.S.C Section 1001 and Title 43 U.S.C Section 1212, make it a crime for any person knowingly and willfully to make to any department or agency of the United States any false, fictitious or fraudulent statements or representations as to any matter within its jurisdiction.

(Instructions on page 2)

GENERAL INSTRUCTIONS

This form is designed for submitting proposals to perform certain well operations and reports of such operations when completed as indicated on Federal and Indian lands pursuant to applicable Federal law and regulations. Any necessary special instructions concerning the use of this form and the number of copies to be submitted, particularly with regard to local area or regional procedures and practices, are either shown below, will be issued by or may be obtained from the local Federal office.

SPECIFIC INSTRUCTIONS

Item 4 - Locations on Federal or Indian land should be described in accordance with Federal requirements. Consult the local Federal office for specific instructions.

Item 13: Proposals to abandon a well and subsequent reports of abandonment should include such special information as is required by the local Federal office. In addition, such proposals and reports should include reasons for the abandonment; data on any former or present productive zones or other zones with present significant fluid contents not sealed off by cement or otherwise; depths (top and bottom) and method of placement of cement plugs; mud or other material placed below, between and above plugs; amount, size, method of parting of any casing, liner or tubing pulled and the depth to the top of any tubing left in the hole; method of closing top of well and date well site conditioned for final inspection looking for approval of the abandonment. If the proposal will involve **hydraulic fracturing operations**, you must comply with 43 CFR 3162.3-3, including providing information about the protection of usable water. Operators should provide the best available information about all formations containing water and their depths. This information could include data and interpretation of resistivity logs run on nearby wells. Information may also be obtained from state or tribal regulatory agencies and from local BLM offices.

NOTICES

The privacy Act of 1974 and the regulation in 43 CFR 2.48(d) provide that you be furnished the following information in connection with information required by this application.

AUTHORITY: 30 U.S.C. 181 et seq., 351 et seq., 25 U.S.C. 396; 43 CFR 3160.

PRINCIPAL PURPOSE: The information is used to: (1) Evaluate, when appropriate, approve applications, and report completion of subsequent well operations, on a Federal or Indian lease; and (2) document for administrative use, information for the management, disposal and use of National Resource lands and resources, such as: (a) evaluating the equipment and procedures to be used during a proposed subsequent well operation and reviewing the completed well operations for compliance with the approved plan; (b) requesting and granting approval to perform those actions covered by 43 CFR 3162.3-2, 3162.3-3, and 3162.3-4; (c) reporting the beginning or resumption of production, as required by 43 CFR 3162.4-1(c) and (d) analyzing future applications to drill or modify operations in light of data obtained and methods used.

ROUTINE USES: Information from the record and/or the record will be transferred to appropriate Federal, State, local or foreign agencies, when relevant to civil, criminal or regulatory investigations or prosecutions in connection with congressional inquiries or to consumer reporting agencies to facilitate collection of debts owed the Government.

EFFECT OF NOT PROVIDING THE INFORMATION: Filing of this notice and report and disclosure of the information is mandatory for those subsequent well operations specified in 43 CFR 3162.3-2, 3162.3-3, 3162.3-4.

The Paperwork Reduction Act of 1995 requires us to inform you that:

The BLM collects this information to evaluate proposed and/or completed subsequent well operations on Federal or Indian oil and gas leases.

Response to this request is mandatory.

The BLM would like you to know that you do not have to respond to this or any other Federal agency-sponsored information collection unless it displays a currently valid OMB control number.

BURDEN HOURS STATEMENT: Public reporting burden for this form is estimated to average 8 hours per response, including the time for reviewing instructions, gathering and maintaining data, and completing and reviewing the form. Direct comments regarding the burden estimate or any other aspect of this form to U.S. Department of the Interior, Bureau of Land Management (1004-0137), Bureau Information Collection Clearance Officer (WO-630), 1849 C St., N.W., Mail Stop 401 LS, Washington, D.C. 20240

Additional Information

Location of Well

0. SHL: NWSW / 1980 FSL / 460 FWL / TWSP: 17S / RANGE: 32E / SECTION: 20 / LAT: 32.8183337 / LONG: -103.7957112 (TVD: 0 feet, MD: 0 feet)

BHL: NWSW / 1980 FSL / 460 FWL / TWSP: 17S / SECTION: / LAT: 0.0 / LONG: 0.0 (TVD: 0 feet, MD: 0 feet)



1111 Bagby Street • Suite 1600
Houston • Texas • 77002
713-437-8000

Notes:

Procedure:

1. MIRU WOR & equipment.
2. Lock out/tag out pumping unit. Kill well if necessary.
3. Unlatch rods. LD horse head.
4. PU rods to verify if can see pump unseat.
5. If severe paraffin encountered, MIRU hot oil unit, pump hot lease salt water down tbg to wash rods, RDMO hot oil unit.
6. TOOH, visually inspecting, verifying count, and kicking out any rods with visible damage or pitting.
7. Send insert pump to pump shop.
8. ND WH. NU BOP's.
9. Release TAC if present.
10. TOH with all tubing/BHA noting tubing condition
11. Set CIBP within 25' of top perf.
12. Bail 35' of cement on top of plug
13. Perform Pressure Test to verify integrity

State: New Mexico
County: Lea
Field:
Spud Date: 5/25/1950
KB: 8

Maverick Resources
Well: Mitchell B 15
API# 30-025-08048

Proposed WBD
7.9.24

MD

MD

Conductor Casing: 13-3/8" 48# Cmt to sfc
w/ 60sx .

80'

Surface Casing: 8-5/8" 28# . Cmt w/ 1445 sx to sfc

2510'

Production Csg: 5.5" 15.5# Cmt w/ 600 sx to sfc 5,387'

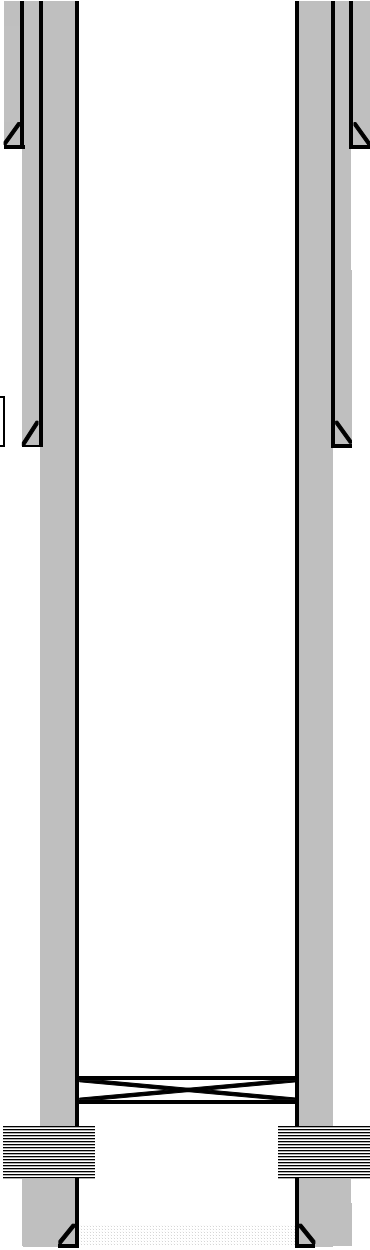

5,243' Set CIBP @ 5,243' and bail 35' of cement

5,278' Perfs f/ 5,278'- 5,294'
5,294'



MITCHELL B 15
Wellbore Diagram

Well Header				
API # 3002508048		State NEW MEXICO	County LEA	District PERMIAN CONVENTIONAL
Division PERMIAN	Business Unit MAVERICK PERMIAN	Region RG_SE_NEW_MEXICO	Area A_GEMSTONE_CAPROCK	Total Depth (ftKB) 5,387.0

Wellbore Sections														
Section Des		Size (in)		Act Top (ftKB)	Act Top (TVD) (ftKB)	Act Btm (ftKB)	Act Btm (TVD) (ftKB)	Start Date		End Date				
SURFAC		17 1/2		8.0		80.0		5/25/1950		5/25/1950				
INTRM1		12 1/4		80.0		2,510.0		5/26/1950		5/26/1950				
PROD1		6 3/4		2,510.0		5,387.0		5/27/1950		5/27/1950				
Casing Strings														
Casing String: Surface Casing 13 3/8" Set Depth: 80.0														
Casing Description Surface Casing		Run Date 5/25/1950 00:00		OD (in) 13 3/8	OD Nom M... 13 3/8	ID (in) 12.72	ID Nom Mi... 12 23/32	Wt/Len (lb/ft) 48.00	String Grade	Length (ft) 72.00	Top (ftKB) 8.0	Set Depth...		
Item Des		Joints in Tally	OD (in)	ID (in)	Wt (lb/ft)	Grade	Len (ft)	Qty	Top (ftKB)	Btm (ftKB)	Top (TVD) (ftKB)	Btm (TVD) (ftKB)		
Surface Casing		0	13 3/8	12.719	48.00		72.00		8.0	80.0				
Casing String: Intermediate Casing 8 5/8" Set Depth: 2,510.0														
Casing Description Intermediate Casing		Run Date 5/26/1950 00:00		OD (in) 8 5/8	OD Nom M... 8 5/8	ID (in) 8.00	ID Nom Mi... 8	Wt/Len (lb/ft) 28.00	String Grade	Length (ft) 2,502.00	Top (ftKB) 8.0	Set Depth...		
Item Des		Joints in Tally	OD (in)	ID (in)	Wt (lb/ft)	Grade	Len (ft)	Qty	Top (ftKB)	Btm (ftKB)	Top (TVD) (ftKB)	Btm (TVD) (ftKB)		
Intermediate Casing		0	8 5/8	8	28.00		2,502.00		8.0	2,510.0				
Casing String: Production Casing 5 1/2" Set Depth: 5,387.0														
Casing Description Production Casing		Run Date 5/27/1950 00:00		OD (in) 5 1/2	OD Nom M... 5 1/2	ID (in) 4.95	ID Nom Mi... 4.9531	Wt/Len (lb/ft) 15.50	String Grade	Length (ft) 5,379.00	Top (ftKB) 8.0	Set Depth...		
Item Des		Joints in Tally	OD (in)	ID (in)	Wt (lb/ft)	Grade	Len (ft)	Qty	Top (ftKB)	Btm (ftKB)	Top (TVD) (ftKB)	Btm (TVD) (ftKB)		
Production Casing		0	5 1/2	4.953	15.50		5,379.00		8.0	5,387.0				
Cement														
Surface Casing Cement														
Cementing Start Date 5/25/1950 00:00				Cementing End Date				String Surface Casing, 80.0ftKB						
Stg #	Pump Start Date			Pump End Date			Top (ftKB)		Btm (ftKB)		Top (TVD) (ftKB)		Btm (TVD) (ftKB)	
1							8.0		80.0					
Intermediate Casing Cement														
Cementing Start Date 5/26/1950 00:00				Cementing End Date				String Intermediate Casing, 2,510.0ftKB						
Stg #	Pump Start Date			Pump End Date			Top (ftKB)		Btm (ftKB)		Top (TVD) (ftKB)		Btm (TVD) (ftKB)	
1							70.0		2,510.0					
Production Casing Cement														
Cementing Start Date 5/27/1950 00:00				Cementing End Date				String Production Casing, 5,387.0ftKB						
Stg #	Pump Start Date			Pump End Date			Top (ftKB)		Btm (ftKB)		Top (TVD) (ftKB)		Btm (TVD) (ftKB)	
1							1,934.0		5,387.0					
Tubing Strings														
Set Depth: 5,218.1														
Run Job		String			String Ma... 2 3/8	OD Nom... 2 3/8	ID (in) 2.00	ID Nom M... 1.78	Wt (lb/ft) 4.70	String Grade J-55	Top (ftKB) 8.0	Set Depth... 5,210.1 0	Len (ft) 5,210.1 0	
Item Des		Len (ft)	OD (in)	ID (in)	Wt (lb/ft)	Grade	Tally Jts Run	Tally Len (ft)	Top (ftKB)	Btm (ftKB)	Top (TVD) (ftKB)	Btm (TVD) (ftKB)		
Tubing		5,147.0 0	2 3/8	2.00	4.70	J-55	0		8.0	5,155.0				
2 3/8" (IPC) Tubing		31.80	2 3/8	2.00	4.70	J-55	0		5,155.0	5,186.8				
2 3/8" Seating Nipple		1.10	2 3/8	1.78		SN	0		5,186.8	5,187.9				
2 7/8" SOPMA		30.20	2 3/8	2.00		SOPMA	0		5,187.9	5,218.1				
Rod Strings														
Set Depth: 5,202.9														
Rod Description Tapered Rod String		Set De... 5,202.9	Run Date 12/21/1998	Run Job		OD (in) 5/8	Wt (lb/ft) 1.13	String Gr... C	Top (ft... -0.1	Set De... 	Set De... 	String Components Dip Tube, Rod Insert Pump, Sinker Bar, Sucker Rod, Sucker Rod, Sucker Rod SUBS, Polished Rod		
Length (ft) 16.00		OD Nominal (in) 1 1/4		Quantity 1	ID (in)	Weight/Length (lb/ft)		Grade		Top Depth (ftKB) -0.1		Bottom Depth (ftKB) 15.9		
Length (ft) 10.00		OD Nominal (in) 3/4		Quantity 2	ID (in)	Weight/Length (lb/ft) 1.63		Grade C		Top Depth (ftKB) 15.9		Bottom Depth (ftKB) 25.9		
Length (ft) 2,150.00		OD Nominal (in) 3/4		Quantity 86	ID (in)	Weight/Length (lb/ft) 1.63		Grade C		Top Depth (ftKB) 25.9		Bottom Depth (ftKB) 2,175.9		
Length (ft) 2,950.00		OD Nominal (in) 5/8		Quantity 118	ID (in)	Weight/Length (lb/ft) 1.13		Grade C		Top Depth (ftKB) 2,175.9		Bottom Depth (ftKB) 5,125.9		
Length (ft) 50.00		OD Nominal (in) 1 1/4		Quantity 2	ID (in)	Weight/Length (lb/ft)		Grade C		Top Depth (ftKB) 5,125.9		Bottom Depth (ftKB) 5,175.9		
Length (ft) 12.00		OD Nominal (in) 1 1/4		Quantity 1	ID (in)	Weight/Length (lb/ft)		Grade		Top Depth (ftKB) 5,175.9		Bottom Depth (ftKB) 5,187.9		
Length (ft) 15.00		OD Nominal (in) 1		Quantity 1	ID (in)	Weight/Length (lb/ft)		Grade		Top Depth (ftKB) 5,187.9		Bottom Depth (ftKB) 5,202.9		
Perforations														
Date		Top (ftKB)		Btm (ftKB)		Top (TVD) (ftKB)		Btm (TVD) (ftKB)		Shot Dens (shots/ft)		Calculated Shot Total	Btm - Top (ft)	
5/27/1950 00:00		5278		5294						6.0		97	16	
Deviation Surveys														
Date				Description Main Hole					Job					
Survey Data														
MD (ftKB)	Incl (°)	Azm (°)	Method	TVD (ftKB)	VS (ft)	Depart (ft)	NS (ft)	EW (ft)	DLS (°/100ft)	Build (°/100ft)	Turn (°/100ft)	Unwrap Displace (ft)		

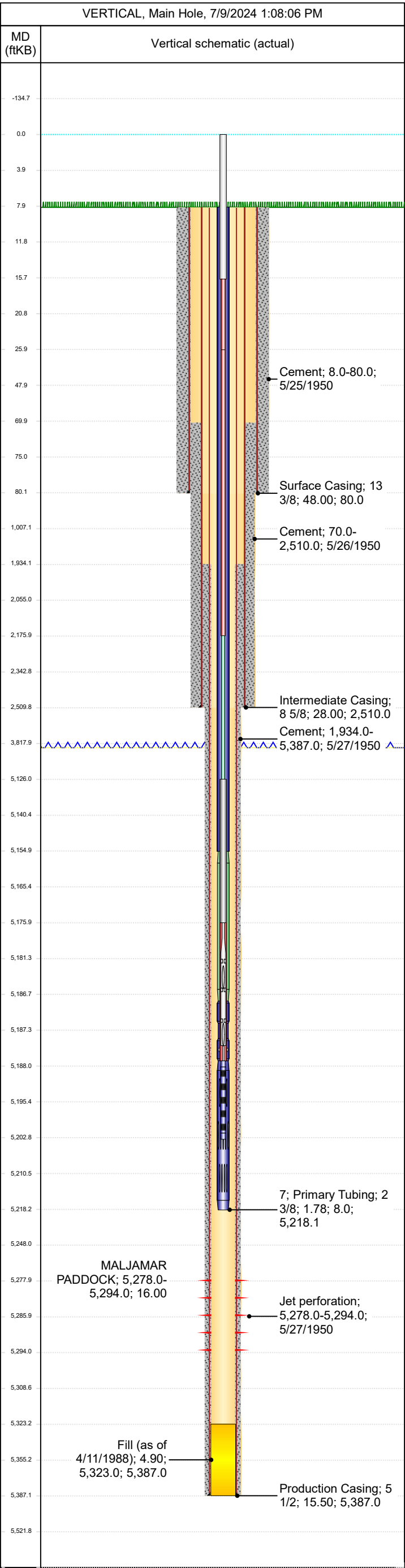

BUREAU OF LAND MANAGEMENT

Carlsbad Field Office
620 East Greene Street
Carlsbad, New Mexico 88220
575-234-5972

Conditions of Approval for Temporary Abandonment of Wells

Definition: A temporarily abandoned well is a completion that is not capable of production in paying quantities, but which may have future value. Pursuant to 43 CFR 3162.3-4 (c), no well may be temporarily abandoned for more than 30 days without the prior approval of the authorized officer.

1. TA status will be effective for a period of up to one year from the date of sundry approval and can be renewed annually thereafter per IM NM-2016-017.
2. A bridge plug (CIBP) must be installed 50 to 100 feet above any open perforations/open hole/kick off point. The CIBP must be capped with either a minimum of 25 sacks of cement if placed with tubing or 35 feet of cement if placed with a bailer. The top of the cement must be verified by tagging.
3. The wellbore must be filled with corrosion inhibited fluid and pressure tested to 500 psi. The casing shall be capable of holding this pressure for at least 30 minutes. If the well does not pass the casing integrity test, then the operator shall, within 30 days, submit a procedure to either repair the casing or to plug and abandon the well.
4. Contact the appropriate BLM office at least 24 hours prior to the scheduled Casing Integrity Test. For wells in Eddy County, 575-361-2822; Lea County 575-393-3612.
5. All downhole production/injection equipment (tubing, rods, etc.) shall be removed from the casing if it is not isolated by a packer.
6. A bradenhead test must be conducted. If the test indicates a problem, a remedial plan and time frame for remediation shall be submitted within ninety (90) days of the test.
7. Submit a subsequent Sundry Notice (Form 3160-5) with the following information:
 - a. A well bore diagram with all perforations, CIBP's, and tops of cement on CIBP's.
 - b. A description of the temporary abandonment procedure.
 - c. A clear copy or the original of the pressure test chart.

District I
1625 N. French Dr., Hobbs, NM 88240
Phone:(575) 393-6161 Fax:(575) 393-0720
District II
811 S. First St., Artesia, NM 88210
Phone:(575) 748-1283 Fax:(575) 748-9720
District III
1000 Rio Brazos Rd., Aztec, NM 87410
Phone:(505) 334-6178 Fax:(505) 334-6170
District IV
1220 S. St Francis Dr., Santa Fe, NM 87505
Phone:(505) 476-3470 Fax:(505) 476-3462

State of New Mexico
Energy, Minerals and Natural Resources
Oil Conservation Division
1220 S. St Francis Dr.
Santa Fe, NM 87505

CONDITIONS

Action 371697

CONDITIONS

Operator: Maverick Permian LLC 1000 Main Street, Suite 2900 Houston, TX 77002	OGRID: 331199
	Action Number: 371697
	Action Type: [C-103] NOI Temporary Abandonment (C-103I)

CONDITIONS

Created By	Condition	Condition Date
kfortner	Accepted for record only BLM approval required NMOCD 8/20/24 KF Run TA status test	8/20/2024