

Well Name: JAWBONE FED COM LW	Well Location: T25S / R26E / SEC 2 / SWSW / 32.1526515 / -104.268836	County or Parish/State: EDDY / NM
Well Number: 15H	Type of Well: CONVENTIONAL GAS WELL	Allottee or Tribe Name:
Lease Number: NMNM0441951	Unit or CA Name:	Unit or CA Number:
US Well Number: 3001549664	Operator: FLAT CREEK RESOURCES LLC	

Notice of Intent

Sundry ID: 2777667

Type of Submission: Notice of Intent

Date Sundry Submitted: 03/04/2024

Date proposed operation will begin: 03/01/2024

Type of Action: APD Change

Time Sundry Submitted: 08:40

Procedure Description: Flat Creek Resources, LLC respectfully wishes to make a well name and well number change from Jawbone Fed Com LW #15H TO the proposed name Jawbone BS Fed Com #3H effective March 1, 2024. NOTE: This Sundry replaces ID #2774621. This Sundry was filed incorrectly as a NOI/Other.

Received by OCD: 4/29/2024 3:49:16 PM

Page 2 of 4

Well Name: JAWBONE FED COM LW	Well Location: T25S / R26E / SEC 2 / SWSW / 32.1526515 / -104.268836	County or Parish/State: EDDY / NM
Well Number: 15H	Type of Well: CONVENTIONAL GAS WELL	Allottee or Tribe Name:
Lease Number: NMNM0441951	Unit or CA Name:	Unit or CA Number:
US Well Number: 3001549664	Operator: FLAT CREEK RESOURCES LLC	

Operator

I certify that the foregoing is true and correct. Title 18 U.S.C. Section 1001 and Title 43 U.S.C. Section 1212, make it a crime for any person knowingly and willfully to make to any department or agency of the United States any false, fictitious or fraudulent statements or representations as to any matter within its jurisdiction. Electronic submission of Sundry Notices through this system satisfies regulations requiring a

Operator Electronic Signature: SANDRA BELT	Signed on: MAR 04, 2024 08:40 AM
Name: FLAT CREEK RESOURCES LLC	
Title: Regulatory	
Street Address: 1750 COUNTY ROAD 527	
City: BAIRD	State: TX
Phone: (432) 413-9797	
Email address: SANDRA@PERMIANREGULATORY.COM	

Field

Representative Name: Rodney Littleton		
Street Address: 777 Main St., Ste. 3600		
City: Fort Worth	State: TX	Zip: 76102
Phone: (972)672-4461		
Email address: rodney.littleton@flatcreekresources.com		

BLM Point of Contact

BLM POC Name: JANET D ESTES	BLM POC Title: ADJUDICATOR
BLM POC Phone: 5752346233	BLM POC Email Address: JESTES@BLM.GOV
Disposition: Approved	Disposition Date: 03/18/2024
Signature: JANET D ESTES	

District I
1625 N. French Dr., Hobbs, NM 88240
Phone: (575) 393-6161 Fax: (575) 393-0720
District II
811 S. First St., Artesia, NM 88210
Phone: (575) 748-1283 Fax: (575) 748-9720
District III
1000 Rio Brazos Road, Aztec, NM 87410
Phone: (505) 334-6178 Fax: (505) 334-6170
District IV
1220 S. St. Francis Dr., Santa Fe, NM 87505
Phone: (505) 476-3460 Fax: (505) 476-3462

State of New Mexico
Energy, Minerals & Natural Resources Department
OIL CONSERVATION DIVISION
1220 South St. Francis Dr.
Santa Fe, NM 87505

Form C-102
Revised August 1, 2011
Submit one copy to appropriate
District Office
☐ AMENDED REPORT

WELL LOCATION AND ACREAGE DEDICATION PLAT

¹ API Number 30-015- 49664	² Pool Code 97494	³ Pool Name COTTONWOOD DRAW; BONE SPRING (O)
⁴ Property Code	⁵ Property Name Jawbone BS Fed Com	⁶ Well Number 3H
⁷ OGRID No. 374034	⁸ Operator Name FLAT CREEK RESOURCES, LLC	⁹ Elevation 3,381'

¹⁰ Surface Location									
UL or lot no.	Section	Township	Range	Lot Idn	Feet from the	North/South line	Feet from the	East/West line	County
M	2	25 S	26 E		396	SOUTH	1,156	WEST	EDDY

¹¹ Bottom Hole Location If Different From Surface									
UL or lot no.	Section	Township	Range	Lot Idn	Feet from the	North/South line	Feet from the	East/West line	County
D	35	24 S	26 E		50	NORTH	680	WEST	EDDY

¹² Dedicated Acres 319.96	¹³ Joint or Infill	¹⁴ Consolidation Code C	¹⁵ Order No.
---	-------------------------------	---------------------------------------	-------------------------

No allowable will be assigned to this completion until all interests have been consolidated or a non-standard unit has been approved by the division.

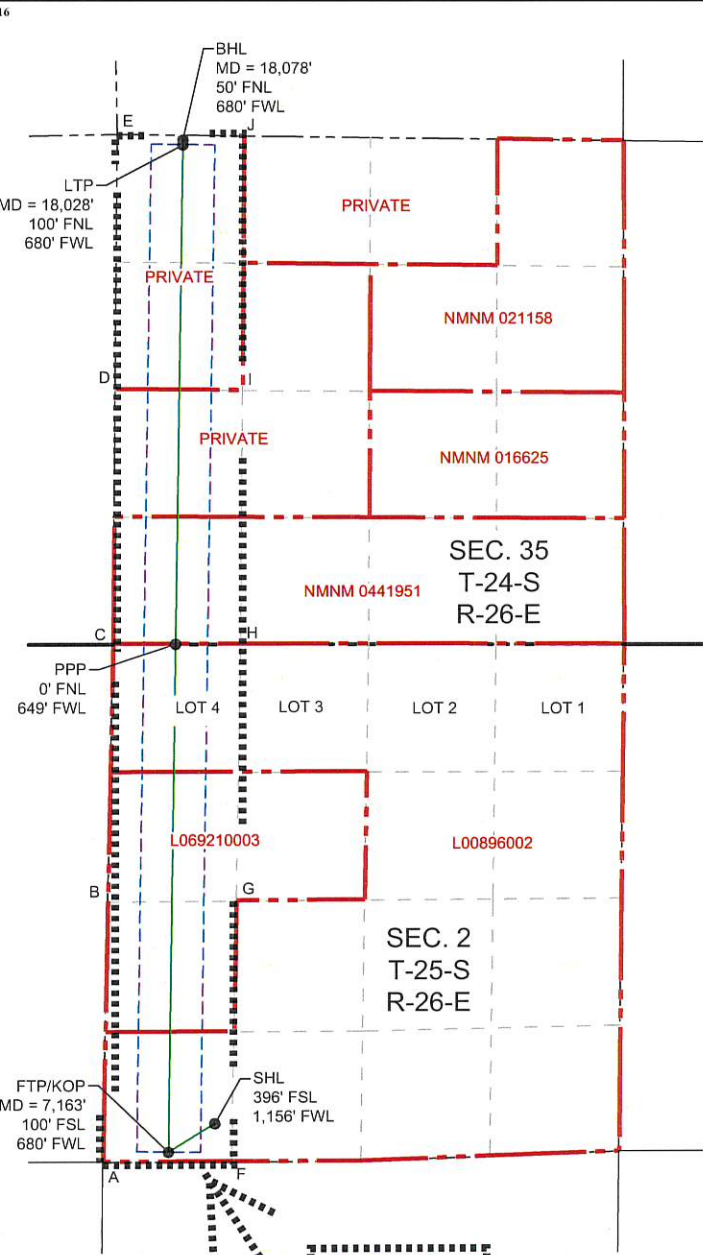

LOT ACREAGE TABLE	
SECTION 2	
T-25-S, R-26-E	
LOT 1 =	40.20 ACRES
LOT 2 =	40.12 ACRES
LOT 3 =	40.04 ACRES
LOT 4 =	39.96 ACRES

COORDINATE TABLE			
SHL (NAD 83 NME)		SHL (NAD 27 NME)	
Y =	419,276.0 N	Y =	419,218.6 N
X =	561,297.7 E	X =	520,115.6 E
LAT. =	32.152652 °N	LAT. =	32.152532 °N
LONG. =	104.268836 °W	LONG. =	104.268335 °W
FTP/KOP (NAD 83 NME)		FTP/KOP (NAD 27 NME)	
Y =	418,978.9 N	Y =	418,921.5 N
X =	560,815.8 E	X =	519,633.6 E
LAT. =	32.151836 °N	LAT. =	32.151716 °N
LONG. =	104.270394 °W	LONG. =	104.269893 °W
PPP (NAD 83 NME)		PPP (NAD 27 NME)	
Y =	424,292.8 N	Y =	424,235.3 N
X =	560,891.0 E	X =	519,708.9 E
LAT. =	32.166443 °N	LAT. =	32.166324 °N
LONG. =	104.270141 °W	LONG. =	104.269640 °W
LTP (NAD 83 NME)		LTP (NAD 27 NME)	
Y =	429,515.7 N	Y =	429,458.1 N
X =	560,964.9 E	X =	519,783.0 E
LAT. =	32.180800 °N	LAT. =	32.180681 °N
LONG. =	104.269892 °W	LONG. =	104.269390 °W
BHL (NAD 83 NME)		BHL (NAD 27 NME)	
Y =	429,565.7 N	Y =	429,508.1 N
X =	560,965.7 E	X =	519,783.7 E
LAT. =	32.180938 °N	LAT. =	32.180819 °N
LONG. =	104.269889 °W	LONG. =	104.269388 °W

CORNER COORDINATES (NAD 83 NME)			
A - Y =	418,877.2 N	A - X =	560,133.5 E
B - Y =	421,595.9 N	B - X =	560,189.3 E
C - Y =	424,292.6 N	C - X =	560,241.8 E
D - Y =	426,958.6 N	D - X =	560,264.0 E
E - Y =	429,624.7 N	E - X =	560,286.1 E
F - Y =	418,880.5 N	F - X =	561,471.8 E
G - Y =	421,603.9 N	G - X =	561,520.5 E
H - Y =	424,293.0 N	H - X =	561,567.2 E
I - Y =	426,948.3 N	I - X =	561,583.0 E
J - Y =	429,607.3 N	J - X =	561,598.9 E

CORNER COORDINATES (NAD 27 NME)			
A - Y =	418,819.8 N	A - X =	518,951.4 E
B - Y =	421,538.5 N	B - X =	519,007.2 E
C - Y =	424,235.1 N	C - X =	519,059.8 E
D - Y =	426,901.1 N	D - X =	519,082.0 E
E - Y =	429,567.1 N	E - X =	519,104.2 E
F - Y =	418,823.1 N	F - X =	520,289.7 E
G - Y =	421,546.5 N	G - X =	520,338.4 E
H - Y =	424,235.5 N	H - X =	520,385.1 E
I - Y =	426,890.7 N	I - X =	520,401.0 E
J - Y =	429,549.7 N	J - X =	520,416.9 E

¹⁷ OPERATOR
CERTIFICATION

I hereby certify that the information contained herein is true and complete to the best of my knowledge and belief, and that this organization either owns a working interest or unleased mineral interest in the land including the proposed bottom hole location or has a right to drill this well at this location pursuant to a contract with an owner of such a mineral or working interest, or to a voluntary pooling agreement or a compulsory pooling order heretofore entered by the division.

Rodney Littleton 9/21/23
Signature Date

Rodney Littleton
Printed Name

rodney.littleton@flatcreekresources.com
E-mail Address

¹⁸ SURVEYOR
CERTIFICATION

I hereby certify that the well location shown on this plat was plotted from field notes of actual surveys made by me or under my supervision, and that the same is true and correct to the best of my belief.

09/21/2023
Date of Survey

Signature and Seal of
Professional Surveyor:

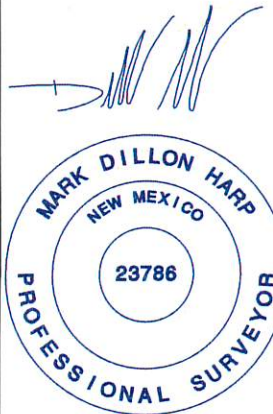

MARK DILLON HARP 23786
Certificate Number

AI 618.005002.00-11

District I
1625 N. French Dr., Hobbs, NM 88240
Phone:(575) 393-6161 Fax:(575) 393-0720
District II
811 S. First St., Artesia, NM 88210
Phone:(575) 748-1283 Fax:(575) 748-9720
District III
1000 Rio Brazos Rd., Aztec, NM 87410
Phone:(505) 334-6178 Fax:(505) 334-6170
District IV
1220 S. St Francis Dr., Santa Fe, NM 87505
Phone:(505) 476-3470 Fax:(505) 476-3462

State of New Mexico
Energy, Minerals and Natural Resources
Oil Conservation Division
1220 S. St Francis Dr.
Santa Fe, NM 87505

CONDITIONS

Action 338789

CONDITIONS

Operator: Flat Creek Resources, LLC 777 Main St. Fort Worth, TX 76102	OGRID: 374034
	Action Number: 338789
	Action Type: [C-103] NOI Change of Plans (C-103A)

CONDITIONS

Created By	Condition	Condition Date
ward.rikala	All original COA's still apply. Additionally, if cement is not circulated to surface during cementing operations, then a CBL is required.	8/22/2024