

Submit a Copy To Appropriate District  
Office  
District I – (575) 393-6161  
1625 N. French Dr., Hobbs, NM 88240  
District II – (575) 748-1283  
811 S. First St., Artesia, NM 88210  
District III – (505) 334-6178  
1000 Rio Brazos Rd., Aztec, NM 87410  
District IV – (505) 476-3460  
1220 S. St. Francis Dr., Santa Fe, NM  
87505

State of New Mexico  
Energy, Minerals and Natural Resources

Form C-103  
Revised July 18, 2013

OIL CONSERVATION DIVISION  
1220 South St. Francis Dr.  
Santa Fe, NM 87505

WELL API NO. <b>30-025-04077</b>
5. Indicate Type of Lease STATE <input type="checkbox"/> FEE <input checked="" type="checkbox"/>
6. State Oil & Gas Lease No.
7. Lease Name or Unit Agreement Name <b>NMGS AU</b>
8. Well Number <b>#810</b>
9. OGRID Number <b>873</b>
10. Pool name or Wildcat <b>Eunice: Monument G/SA</b>

<p><b>SUNDRY NOTICES AND REPORTS ON WELLS</b> (DO NOT USE THIS FORM FOR PROPOSALS TO DRILL OR TO DEEPEN OR PLUG BACK TO A DIFFERENT RESERVOIR. USE "APPLICATION FOR PERMIT" (FORM C-101) FOR SUCH PROPOSALS.)</p>	
1. Type of Well: Oil Well <input checked="" type="checkbox"/> Gas Well <input type="checkbox"/> Other <input type="checkbox"/>	
2. Name of Operator <b>Apache Corporation</b>	
3. Address of Operator <b>303 Veterans Airpark Lane, Ste. 3000, Midland, TX 79705</b>	
4. Well Location Unit Letter <b>J</b> : <b>1980</b> feet from the <b>S</b> line and <b>1980</b> feet from the <b>E</b> line Section <b>26</b> Township <b>19S</b> Range <b>36E</b> NMPM County <b>Lea</b>	
11. Elevation (Show whether DR, RKB, RT, GR, etc.) <b>3671' GL</b>	

12. Check Appropriate Box to Indicate Nature of Notice, Report or Other Data

NOTICE OF INTENTION TO:		SUBSEQUENT REPORT OF:	
PERFORM REMEDIAL WORK <input type="checkbox"/>	PLUG AND ABANDON <input type="checkbox"/>	REMEDIAL WORK <input type="checkbox"/>	ALTERING CASING <input type="checkbox"/>
TEMPORARILY ABANDON <input type="checkbox"/>	CHANGE PLANS <input type="checkbox"/>	COMMENCE DRILLING OPNS. <input type="checkbox"/>	P AND A <input checked="" type="checkbox"/>
PULL OR ALTER CASING <input type="checkbox"/>	MULTIPLE COMPL <input type="checkbox"/>	CASING/CEMENT JOB <input type="checkbox"/>	
DOWNHOLE COMMINGLE <input type="checkbox"/>			
CLOSED-LOOP SYSTEM <input type="checkbox"/>			
OTHER: <input type="checkbox"/>		OTHER: <input type="checkbox"/>	

13. Describe proposed or completed operations. (Clearly state all pertinent details, and give pertinent dates, including estimated date of starting any proposed work). SEE RULE 19.15.7.14 NMAC. For Multiple Completions: Attach wellbore diagram of proposed completion or recompletion.

Please see attached for the P&A Subsequent Reports

Spud Date:

Rig Release Date:

I hereby certify that the information above is true and complete to the best of my knowledge and belief.

SIGNATURE Abigail Anderson TITLE P&A Engineer - Agent DATE 07/15/2024

Type or print name Abigail Anderson E-mail address: aanderson@jmrsvices.com PHONE: 432-889-4673

**For State Use Only**

APPROVED BY: \_\_\_\_\_ TITLE \_\_\_\_\_ DATE \_\_\_\_\_

Conditions of Approval (if any):

# NMGS AU #810

## 30-025-04077

07/03/24 MIRU Plugging equipment.

07/08/24 ND flange, NU BOP. RU 3<sup>rd</sup> party line, ran CBL log from existing 5 1/2" CIBP @ 3705' to surface. Circ'd hole w/ 80 bbls 10# Brine & 40 sx plex gel. Spotted 25 sx class C cmt @ 3705-3505'. WOC.

07/09/24 Pressure tested csg to 500 PSI & bubble tested. Tagged plug @ 3453'. Perf'd @ 2535'. Pressured up on perms to 500 PSI. Spotted 10 sx class C cmt @ 2585-2486'. WOC.

07/10/24 Tagged plug @ 2480'. Perf'd @ 2450'. Sqz'd 60 sx class C cmt @ 2450-2250'. WOC & tagged @ 2233'. Perf'd @ 1450'. Sqz'd 70 sx class C cmt @ 1450-1125'. WOC.

07/11/24 Bubble tested csg, pressured up to 500 PSI. Tagged plug @ 1095'. Perf'd @ 700'. Pressured up on perms to 1500 PSI. Perf'd @ 550'. Established an injection rate of 1-1.5 BPM @ 1200 PSI. No Circulation. Spotted 15 sx class C cmt @ 750-600'. Set pkr @ 200'. Sqz'd 35 sx class C cmt w/ 3% CACL @ 550-378'. WOC.

07/12/24 Bubble tested csg, pressured up to 500 PSI Tagged plug @ 315'. Perf'd @ 315'. Sqz'd 103 sx class C cmt @ 315' & circulated to surface in intermediate csg. Bubble tested csg. NU flange. RDMO

07/15/24 RDMO. Moved in backhoe & welder. Cut off wellhead. Verified cmt at surface. Welded on Above Ground Dry Hole Marker. Installed 2' concrete form w/ 6 sx cmt. Backfilled cellar, cut off anchors, cleaned location, & moved off.



LEASE NAME	NMGSAU
WELL #	#810
API #	30-025-04077
COUNTY	LEA, NM

## FINAL P&amp;A WB DIAGRAM

13 3/4" HOLE  
10 3/4" 32.7# @ 277'  
W/ 200 SX CIRC TO SURF

9 7/8" HOLE  
7 5/8" 22# @ 1189'  
W/ 200 SX CIRC TO SURF

TOC @ 1300' (TS)

6 3/4" HOLE  
5 1/2" 17# @ 3789'  
W/ 175 SX (TOC @ 1300' TS)

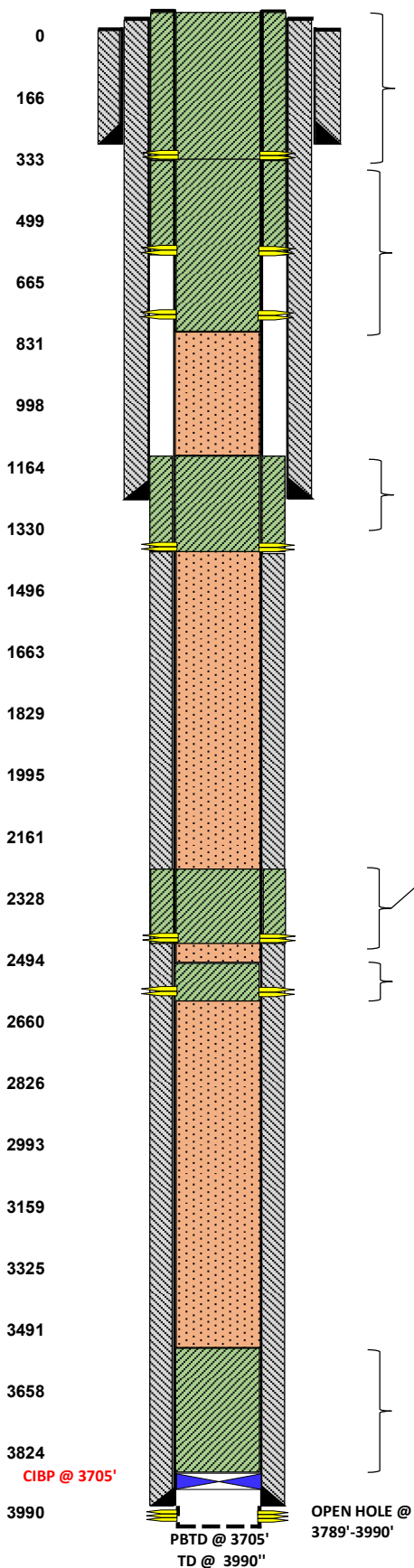

**PLUG #6**  
7/12/2024 PUH & PERF @ 315' & CIRC'D/SQZ'D 103 SX CLASS "C" CMT FROM 315' TO SURF & FILLED UP.  
7/15/2024 CUT OFF WELL HEAD, INSTALL DRY HOLE MARKER, RDMO, TURN OVER TO RECLAMATION DEPT.

**PLUG #5**  
7/11/2024 NMOCD APPR. PUH & PERF'D @ 700', NO EPIR. NOTIFIED OCD & PUH & PERF'D @ 550'. SPOTTED 15 SX CLASS "C" CMT FROM 750'-550', SET PKR & SQZ'D 100 SX CLASS "C" CMT FROM 550'-378.  
7/12/2024 TAGGED TOC @ 315'.

**PLUG #4**  
7/10/2024 PUH & PERF @ 1450', RIH W/ PKR, EPIR, & SQZ 60 SX CLASS "C" CMT FROM 1450'-1125'.  
7/11/2024 BUBBLE TESTED & TAGGED TOC @ 1095'. NOTIFIED G. CORDERO W/OCD.

**PLUG #3**  
7/10/2024 PUH & PERF'D @ 2450', RIH W/ PKR, EPIR, & SQZ'D 60 SX CLASS "C" CMT FROM 2450'-2250'. TAGGED TOC @ 2233'. NOTIFIED G. CORDERO W/OCD.

**PLUG #2**  
7/9/2024 PUH & PERF @ 2535', RIH W/ PKR, NO EPIR. NOTIFIED NMOCD & SPOTTED 10 SX CLASS "C" CMT FROM 2585'-2485'.  
7/10/2024 TAGGED TOC @ 2480'.

**PLUG #1**  
7/3/2024 MIRU P&A RIG.  
7/4/2024 RIH W/ WL & VERIFIED CIBP @ 3705'. **MIRU W/ WL & RAN CBL FROM 3705' TO SURF. SUBMITTED TO NMOCD.** RD WL/ RIH W/ TBG, CIRC W/ MLF & SPOTTED 25 SX CLASS "C" CMT FROM 3705'-3505'.  
7/5/2024 TAGGED TOC @ 3453'.

OPEN HOLE @  
3789'-3990'

PBDT @ 3705'  
TD @ 3990"

**District I**  
1625 N. French Dr., Hobbs, NM 88240  
Phone:(575) 393-6161 Fax:(575) 393-0720  
**District II**  
811 S. First St., Artesia, NM 88210  
Phone:(575) 748-1283 Fax:(575) 748-9720  
**District III**  
1000 Rio Brazos Rd., Aztec, NM 87410  
Phone:(505) 334-6178 Fax:(505) 334-6170  
**District IV**  
1220 S. St Francis Dr., Santa Fe, NM 87505  
Phone:(505) 476-3470 Fax:(505) 476-3462

**State of New Mexico**  
**Energy, Minerals and Natural Resources**  
**Oil Conservation Division**  
**1220 S. St Francis Dr.**  
**Santa Fe, NM 87505**

CONDITIONS

Action 373308

CONDITIONS

Operator: APACHE CORPORATION 303 Veterans Airpark Ln Midland, TX 79705	OGRID: 873
	Action Number: 373308
	Action Type: [C-103] Sub. Plugging (C-103P)

CONDITIONS

Created By	Condition	Condition Date
gcordero	CBL in Well File	9/5/2024