

Submit 1 Copy To Appropriate District Office  
 District I – (575) 393-6161  
 1625 N. French Dr., Hobbs, NM 88240  
 District II – (575) 748-1283  
 811 S. First St., Artesia, NM 88210  
 District III – (505) 334-6178  
 1000 Rio Brazos Rd., Aztec, NM 87410  
 District IV – (505) 476-3460  
 1220 S. St. Francis Dr., Santa Fe, NM 87505

State of New Mexico  
 Energy, Minerals and Natural Resources

Form C-103  
 Revised July 18, 2013

OIL CONSERVATION DIVISION  
 1220 South St. Francis Dr.  
 Santa Fe, NM 87505

WELL API NO. 30-025-25144
5. Indicate Type of Lease STATE <input checked="" type="checkbox"/> FEE <input type="checkbox"/>
6. State Oil & Gas Lease No.
7. Lease Name or Unit Agreement Name New Mexico S State
8. Well Number 027
9. OGRID Number 330679
10. Pool name or Wildcat Blinbry Oil and Gas

<b>SUNDRY NOTICES AND REPORTS ON WELLS</b> (DO NOT USE THIS FORM FOR PROPOSALS TO DRILL OR TO DEEPEN OR PLUG BACK TO A DIFFERENT RESERVOIR. USE "APPLICATION FOR PERMIT" (FORM C-101) FOR SUCH PROPOSALS.)	
1. Type of Well: Oil Well <input checked="" type="checkbox"/> Gas Well <input type="checkbox"/> Other <input type="checkbox"/>	
2. Name of Operator Empire Petroleum Corporation – New Mexico	
3. Address of Operator 2200 S. Utica Place Suite 150, Tulsa, Oklahoma 74114	
4. Well Location Unit Letter <u>K</u> : <u>1830</u> feet from the <u>South</u> line and <u>1900</u> feet from the <u>West</u> line Section <u>2</u> Township <u>22S</u> Range <u>37E</u> NMPM County <u>Lea</u>	
11. Elevation (Show whether DR, RKB, RT, GR, etc.) 3402' GR	

12. Check Appropriate Box to Indicate Nature of Notice, Report or Other Data

<b>NOTICE OF INTENTION TO:</b> PERFORM REMEDIAL WORK <input type="checkbox"/> PLUG AND ABANDON <input type="checkbox"/> TEMPORARILY ABANDON <input type="checkbox"/> CHANGE PLANS <input type="checkbox"/> PULL OR ALTER CASING <input type="checkbox"/> MULTIPLE COMPL <input type="checkbox"/> DOWNHOLE COMMINGLE <input type="checkbox"/> CLOSED-LOOP SYSTEM <input type="checkbox"/> OTHER: <input type="checkbox"/>	<b>SUBSEQUENT REPORT OF:</b> REMEDIAL WORK <input type="checkbox"/> ALTERING CASING <input type="checkbox"/> COMMENCE DRILLING OPNS. <input type="checkbox"/> P AND A <input type="checkbox"/> CASING/CEMENT JOB <input type="checkbox"/> OTHER: TA <input checked="" type="checkbox"/>
--	---

13. Describe proposed or completed operations. (Clearly state all pertinent details, and give pertinent dates, including estimated date of starting any proposed work). SEE RULE 19.15.7.14 NMAC. For Multiple Completions: Attach wellbore diagram of proposed completion or recompletion.

- MIRU WOR.
- Unhung and PU rod string.
- Unseated pump and POOH with rod string configuration.
- ND WH. NU BOP.
- Released TAC and scanned tubing OOH.
- RIH with CIBP and set at 5315'.
- Dumped 4 sks of cement on top.
- Pressured tested - held.
- Circulated packer fluid.
- Notified NMOCD of MIT.
- Performed MIT and submitted paperwork - passed.
- RDMO WOR on 08/30/2024.
- TA well.

**FINAL TA STATUS- EXTENSION**

Approval of TA EXPIRES: 8/30/29  
 Well needs to be **PLUGGED OR RETURNED**  
 to **PRODUCTION**  
 BY THE DATE STATED ABOVE: KF

Spud Date:

Rig Release Date:

I hereby certify that the information above is true and complete to the best of my knowledge and belief.

SIGNATURE Nathan Sandel TITLE Production Engineer DATE 09/05/2024

Type or print name Nathan Sandel E-mail address: nsandel@empirepetrocorp.com PHONE: 918-404-4202

**For State Use Only**

APPROVED BY: Kerry Fortner TITLE Compliance Officer A DATE 9/10/24

Conditions of Approval:

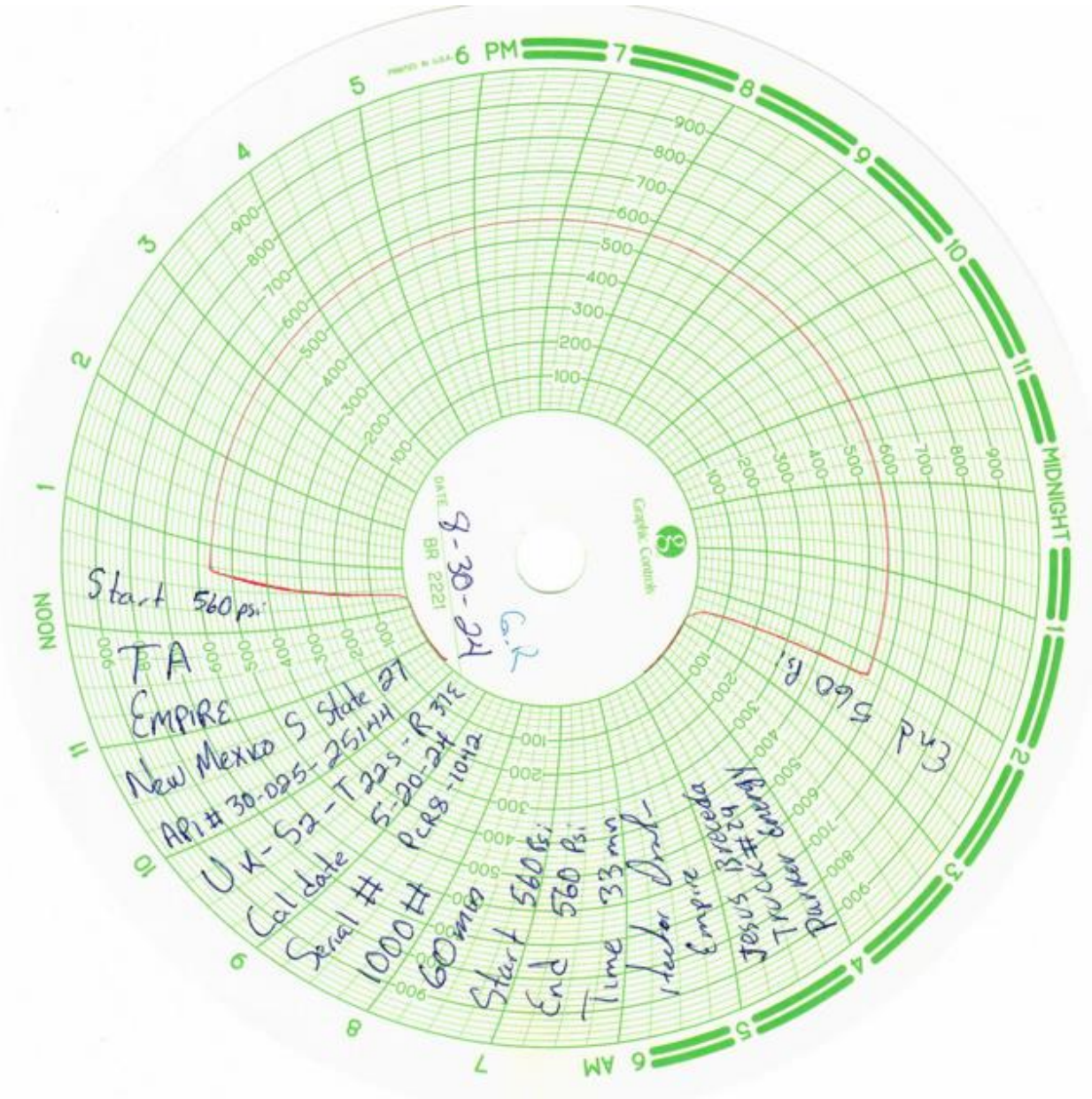

Division I  
1001 N. Fourth St., Suite 100, Hobbs, NM 88240  
Phone: (505) 283-4343 Fax: (505) 283-0729

State of New Mexico  
Energy, Minerals and Natural Resources Department  
Oil Conservation Division Hobbs District Office

**BRADENHEAD TEST REPORT**

Operator Name <b>EMPIRE PETROLEUM CORPORATION</b>	* API Number <b>30-025-25144</b>
Property Name <b>New Mexico S State</b>	Well No. <b>27</b>

\* Surface Location

UL - Lot <b>K</b>	Section <b>2</b>	Township <b>22S</b>	Range <b>37E</b>	Foot Run	NS Line	Foot Run	EW Line	County <b>Lea</b>
----------------------	---------------------	------------------------	---------------------	----------	---------	----------	---------	----------------------

Well Status

TA'D WELL <input checked="" type="checkbox"/> YES <input type="checkbox"/> NO	SHUT-IN <input checked="" type="checkbox"/> YES <input type="checkbox"/> NO	INJ <input type="checkbox"/> INJ	SWD <input type="checkbox"/> SWD	PRODUCER <input checked="" type="checkbox"/> OIL <input type="checkbox"/> GAS	DATE <b>8-30-24</b>
--	--	-------------------------------------	-------------------------------------	--	------------------------

**OBSERVED DATA**

	(A) Surface	(B) Intermediate	(C) Intermediate	(D) Prod. Case	(E) Bottom
Pressure	<b>0</b>			<b>0</b>	<b>none</b>
Flow Characteristics					
Full	<b>Y/N</b>	<b>Y/N</b>	<b>Y/N</b>	<b>Y/N</b>	<b>CO2</b>
Steady Flow	<b>Y/N</b>	<b>Y/N</b>	<b>Y/N</b>	<b>Y/N</b>	<b>WTR</b>
Surge	<b>Y/N</b>	<b>Y/N</b>	<b>Y/N</b>	<b>Y/N</b>	<b>GAS</b>
Down to nothing	<b>Y/N</b>	<b>Y/N</b>	<b>Y/N</b>	<b>Y/N</b>	Type of Well
Gas or Oil	<b>Y/N</b>	<b>Y/N</b>	<b>Y/N</b>	<b>Y/N</b>	Information
Water	<b>Y/N</b>	<b>Y/N</b>	<b>Y/N</b>	<b>Y/N</b>	Worked if
					applies

Remarks -- Please state for each string (A,B,C,D,E) pertinent information regarding bleed down or continuous build up if applies.

TA  
MIT/BHT

Signature: <i>Hector Ornelas</i>	OIL CONSERVATION DIVISION
Printed name: <b>Hector Ornelas</b>	
Title: <b>Consultant</b>	
E-mail Address: <b>hector.ornelas@gmail.com</b>	
Date: <b>8-30-24</b>	
Phone: <b>575 942 4004</b>	Entered into RBDMS
Witness: <b>G.R.</b>	Re-test



## Current WBD

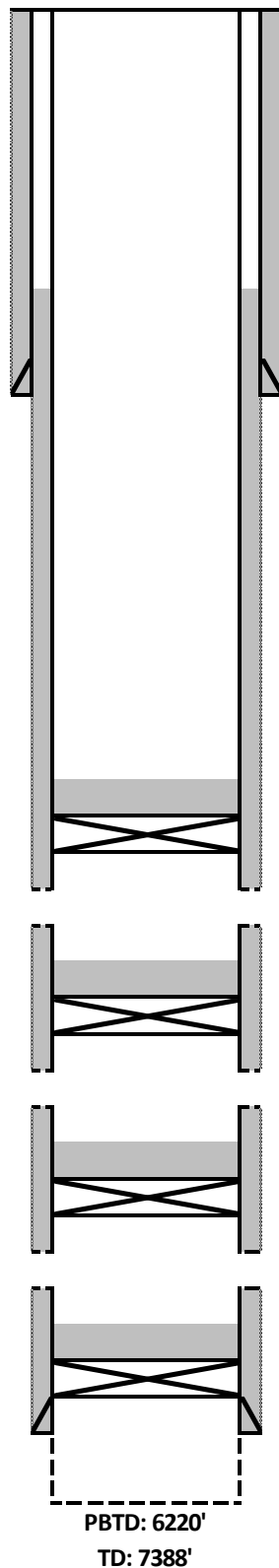

**District I**  
1625 N. French Dr., Hobbs, NM 88240  
Phone:(575) 393-6161 Fax:(575) 393-0720  
**District II**  
811 S. First St., Artesia, NM 88210  
Phone:(575) 748-1283 Fax:(575) 748-9720  
**District III**  
1000 Rio Brazos Rd., Aztec, NM 87410  
Phone:(505) 334-6178 Fax:(505) 334-6170  
**District IV**  
1220 S. St Francis Dr., Santa Fe, NM 87505  
Phone:(505) 476-3470 Fax:(505) 476-3462

State of New Mexico  
Energy, Minerals and Natural Resources  
Oil Conservation Division  
1220 S. St Francis Dr.  
Santa Fe, NM 87505

CONDITIONS

Action 380870

CONDITIONS

Operator: Empire New Mexico LLC 2200 S. Utica Place Tulsa, OK 74114	OGRID: 330679
	Action Number: 380870
	Action Type: [C-103] Sub. Temporary Abandonment (C-103U)

CONDITIONS

Created By	Condition	Condition Date
kfortner	TA expires 8/31/29	9/10/2024