

District I
1625 N. French Dr., Hobbs, NM 88240
District II
811 S. First St., Artesia, NM 88210
District III
1000 Rio Brazon Road, Artec, NM 87410
District IV
1220 S. St Francis Dr., NM 87505
Phone: (505) 476-3460 Fax (505) 476-3462

State of New Mexico
Energy, Minerals & Natural Resources Department
OIL CONSERVATION DIVISION
1220 South St. Francis Dr.
Santa Fe, NM 87505

Form C-102

Revised August 1, 2011

Submit one copy to appropriate
District Office

☐ AMENDED REPORT

WELL LOCATION AND ACREAGE DEDICATION PLAT

¹ API Number		² Pool Code 59500	³ Pool Name Tonto; Wolfcamp	
⁴ Property Code	⁵ Property Name MILLIE MILE 13-24 FED COM			⁶ Well Number #602H
⁷ OGRID No. 192373	⁸ Operator Name EGL RESOURCES INC.			⁹ Elevation 3,705'

¹⁰ Surface Location

UL or lot no.	Section	Township	Range	Lot Idn	Feet from the	North/South line	Feet from the	East/West line	County
D	13	19 S	33 E		244'	NORTH	175'	WEST	LEA

"Bottom Hole Location If Different From Surface

UL or lot no.	Section	Township	Range	Lot Idn	Feet from the	North/South line	Feet from the	East/West line	County
M	24	19 S	33 E		10'	SOUTH	1,210'	WEST	LEA

¹² Dedicated Acres	¹³ Joint or Infill	¹⁴ Consolidation Code	¹⁵ Order No.
-------------------------------	-------------------------------	----------------------------------	-------------------------

No allowable will be assigned to this completion until all interests have been consolidated or a non-standard unit has been approved by the division.

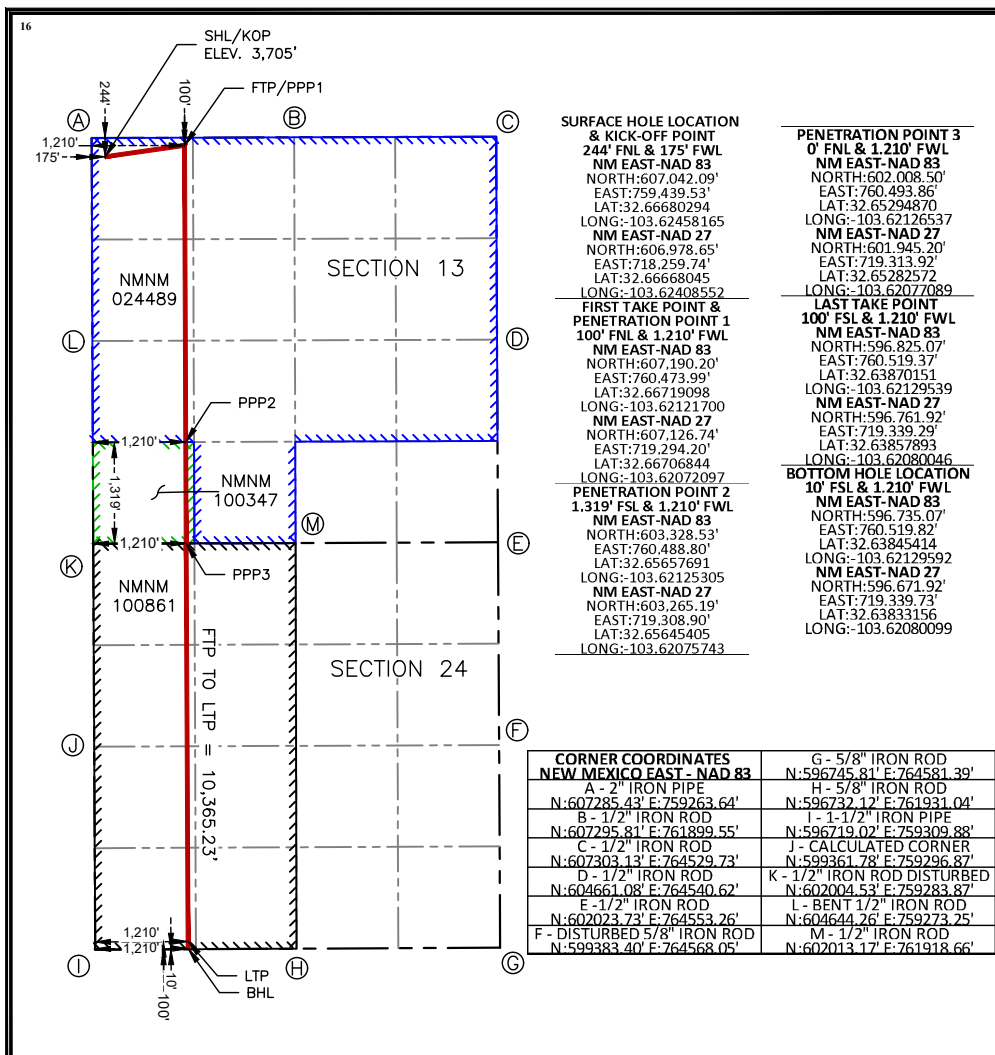

17 OPERATOR CERTIFICATION

I hereby certify that the information contained herein is true and complete to the best of my knowledge and belief, and that this organization either owns a working interest or unleased mineral interest in the land including the proposed bottom hole location or has a right to drill this well at this location pursuant to a contract with an owner of such a mineral or working interest, or to a voluntary pooling agreement or a compulsory pooling order heretofore entered by the division.

	5/13/24
Signature	Date
Mikah Thomas	
Printed Name	Date
mikah@pbex.com	
Email Address	Date

18 **SURVEYOR CERTIFICATION**

I hereby certify that the well location shown on this plat was plotted from field notes of actual surveys made by me or under my supervision, and that the same is true and correct to the best of my belief.

Date: 04/26/2024



MARK J. MURRAY P.L.S. NO. 12177

District I
1625 N. French Dr., Hobbs, NM 88240
District II
811 S. First St., Artesia, NM 88210
District III
1000 Rio Brazon Road, Artec, NM 87410
District IV
1220 S. St Francis Dr., NM 87505
Phone: (505) 476-3460 Fax (505) 476-3462

State of New Mexico
Energy, Minerals & Natural Resources Department
OIL CONSERVATION DIVISION
1220 South St. Francis Dr.
Santa Fe, NM 87505

Form C-102

Revised August 1, 2011

Submit one copy to appropriate
District Office

☐ AMENDED REPORT

WELL LOCATION AND ACREAGE DEDICATION PLAT

¹ API Number	² Pool Code 59500	³ Pool Name Tonto; Wolfcamp
⁴ Property Code	⁵ Property Name MILLIE MILE 13-24 FED COM	⁶ Well Number #602H
⁷ OGRID No. 192373	⁸ Operator Name EGL RESOURCES INC.	⁹ Elevation 3,705'

¹⁰ Surface Location

UL or lot no. D	Section 13	Township 19 S	Range 33 E	Lot Idn	Feet from the 244'	North/South line NORTH	Feet from the 175'	East/West line WEST	County LEA
--------------------	---------------	------------------	---------------	---------	-----------------------	---------------------------	-----------------------	------------------------	---------------

¹¹ Bottom Hole Location If Different From Surface

UL or lot no. M	Section 24	Township 19 S	Range 33 E	Lot Idn	Feet from the 10'	North/South line SOUTH	Feet from the 1,210'	East/West line WEST	County LEA
--------------------	---------------	------------------	---------------	---------	----------------------	---------------------------	-------------------------	------------------------	---------------

¹² Dedicated Acres	¹³ Joint or Infill	¹⁴ Consolidation Code	¹⁵ Order No.
-------------------------------	-------------------------------	----------------------------------	-------------------------

No allowable will be assigned to this completion until all interests have been consolidated or a non-standard unit has been approved by the division.

	<p>SURFACE HOLE LOCATION & KICK-OFF POINT 244' FNL & 175' FWL NM EAST-NAD 83 NORTH:607.042.09' EAST:759.439.53' LONG:-103.62458165 NM EAST-NAD 27 NORTH:606.978.65' EAST:718.259.74' LAT:32.6668045 LONG:-103.62408552</p> <p>FIRST TAKE POINT & PENETRATION POINT 1 100' FNL & 1.210' FWL NM EAST-NAD 83 NORTH:607.190.20' EAST:760.473.99' LAT:32.66719098 LONG:-103.62121700 NM EAST-NAD 27 NORTH:607.126.74' EAST:719.294.20' LAT:32.66706844 LONG:-103.62072097</p> <p>PENETRATION POINT 2 1.319' FSL & 1.210' FWL NM EAST-NAD 83 NORTH:603.328.53' EAST:760.488.80' LAT:32.65657691 LONG:-103.62125305 NM EAST-NAD 27 NORTH:603.265.19' EAST:719.308.90' LAT:32.65645405 LONG:-103.62075743</p> <p>CORNER COORDINATES NEW MEXICO EAST-NAD 83 A - 2" IRON PIPE N:607285.43' E:759263.64' B - 1/2" IRON ROD N:607295.81' E:761899.55' C - 1/2" IRON ROD N:607303.13' E:764529.73' D - 1/2" IRON ROD N:604661.08' E:764540.62' E - 1/2" IRON ROD N:602023.73' E:764553.26' F - DISTURBED 5/8" IRON ROD N:599383.40' E:764568.05'</p> <p>G - 5/8" IRON ROD N:596745.81' E:764581.39' H - 5/8" IRON ROD N:596732.12' E:761931.04' J - CALCULATED CORNER N:599361.78' E:759296.87' K - 1/2" IRON ROD DISTURBED N:602004.53' E:759283.87' L - BENT 1/2" IRON ROD N:604644.26' E:759273.25' M - 1/2" IRON ROD N:602013.17' E:761918.66'</p>	<p>17 OPERATOR CERTIFICATION I hereby certify that the information contained herein is true and complete to the best of my knowledge and belief, and that this organization either owns a working interest or unleased mineral interest in the land including the proposed bottom hole location or has a right to drill this well at this location pursuant to a contract with an owner of such a mineral or working interest, or to a voluntary pooling agreement or a compulsory pooling order heretofore entered by the division.</p> <p> 5/13/24</p> <p>Signature _____ Date _____ Mikah Thomas Printed Name _____ Date _____ mikah@pbex.com Email Address _____ Date _____</p>
		<p>18 SURVEYOR CERTIFICATION I hereby certify that the well location shown on this plat was plotted from field notes of actual surveys made by me or under my supervision, and that the same is true and correct to the best of my belief.</p> <p>Date: 04/26/2024</p> <p> MARK J. MURRAY P.L.S. NO. 12177</p>

District I
1625 N. French Dr., Hobbs, NM 88240
Phone:(575) 393-6161 Fax:(575) 393-0720
District II
811 S. First St., Artesia, NM 88210
Phone:(575) 748-1283 Fax:(575) 748-9720
District III
1000 Rio Brazos Rd., Aztec, NM 87410
Phone:(505) 334-6178 Fax:(505) 334-6170
District IV
1220 S. St Francis Dr., Santa Fe, NM 87505
Phone:(505) 476-3470 Fax:(505) 476-3462

State of New Mexico
Energy, Minerals and Natural Resources
Oil Conservation Division
1220 S. St Francis Dr.
Santa Fe, NM 87505

CONDITIONS

Action 383819

CONDITIONS

Operator: PBEX Operations, LLC 223 West Wall Street Midland, TX 79701	OGRID: 332544
	Action Number: 383819
	Action Type: [C-103] NOI Change of Plans (C-103A)

CONDITIONS

Created By	Condition	Condition Date
pkautz	None	9/17/2024