

| | | | |
|--|---|----------------------|---|
| C-102 Submit Electronically Via OCD Permitting | State of New Mexico Energy, Minerals & Natural Resources Department OIL CONSERVATION DIVISION | Revised July 9, 2024 | |
| | | Submittal Type: | <input checked="" type="checkbox"/> Initial Submittal |
| | | | <input type="checkbox"/> Amended Report |
| | | | <input type="checkbox"/> As Drilled |

WELL LOCATION INFORMATION

| | | |
|--|--|--|
| API Number 30-015-55392 | Pool Code 33740 | Pool Name INGLE WELLS; BONE SPRING |
| Property Code 326187 | Property Name PRECIOUS 30-18 FEDERAL COM | Well Number #021H |
| OGRID No. 16696 | Operator Name OXY USA INC. | Ground Level Elevation 3347' GL |
| Surface Owner: <input type="checkbox"/> State <input type="checkbox"/> Fee <input type="checkbox"/> Tribal <input checked="" type="checkbox"/> Federal | | Mineral Owner: <input type="checkbox"/> State <input type="checkbox"/> Fee <input type="checkbox"/> Tribal <input checked="" type="checkbox"/> Federal |

Surface Location

| | | | | | | | | | |
|----|---------|----------|-------|-----|--------------|--------------|-----------|-------------|--------|
| UL | Section | Township | Range | Lot | Ft. from N/S | Ft. from E/W | Latitude | Longitude | County |
| D | 31 | 23S | 31E | 1 | 569 FNL | 380 FWL | 32.266609 | -103.824411 | EDDY |

Bottom Hole Location

| | | | | | | | | | |
|----|---------|----------|-------|-----|--------------|--------------|-----------|-------------|--------|
| UL | Section | Township | Range | Lot | Ft. from N/S | Ft. from E/W | Latitude | Longitude | County |
| L | 18 | 23S | 31E | 3 | 2621 FSL | 330 FWL | 32.304421 | -103.824561 | EDDY |

| | | | | |
|------------------------|-----------------------------------|-----------------------------------|--|--------------------|
| Dedicated Acres 800 | Infill or Defining Well INFILL | Defining Well API 30-015-46372 | Overlapping Spacing Unit (Y/N) N | Consolidation Code |
| Order Numbers. | | | Well setbacks are under Common Ownership: <input type="checkbox"/> Yes <input type="checkbox"/> No | |

Kick Off Point (KOP)

| | | | | | | | | | |
|----|---------|----------|-------|-----|--------------|--------------|-----------|-------------|--------|
| UL | Section | Township | Range | Lot | Ft. from N/S | Ft. from E/W | Latitude | Longitude | County |
| M | 30 | 23S | 31E | 4 | 50 FSL | 330 FWL | 32.268310 | -103.824573 | EDDY |

First Take Point (FTP)

| | | | | | | | | | |
|----|---------|----------|-------|-----|--------------|--------------|-----------|-------------|--------|
| UL | Section | Township | Range | Lot | Ft. from N/S | Ft. from E/W | Latitude | Longitude | County |
| M | 30 | 23S | 31E | 4 | 100 FSL | 330 FWL | 32.268447 | -103.824573 | EDDY |

Last Take Point (LTP)

| | | | | | | | | | |
|----|---------|----------|-------|-----|--------------|--------------|-----------|-------------|--------|
| UL | Section | Township | Range | Lot | Ft. from N/S | Ft. from E/W | Latitude | Longitude | County |
| L | 18 | 23S | 31E | 3 | 2541 FSL | 330 FWL | 32.304201 | -103.824562 | EDDY |

| | | |
|---|--|-------------------------|
| Unitized Area or Area of Uniform Interest | Spacing Unit Type <input checked="" type="checkbox"/> Horizontal <input type="checkbox"/> Vertical | Ground Floor Elevation: |
|---|--|-------------------------|

| | | | |
|--|--|--|--|
| OPERATOR CERTIFICATIONS <i>I hereby certify that the information contained herein is true and complete to the best of my knowledge and belief, and, if the well is a vertical or directional well, that this organization either owns a working interest or unleased mineral interest in the land including the proposed bottom hole location or has a right to drill this well at this location pursuant to a contract with an owner of a working interest or unleased mineral interest, or to a voluntary pooling agreement or a compulsory pooling order heretofore entered by the division.</i> <i>If this well is a horizontal well, I further certify that this organization has received the consent of at least one lessee or owner of a working interest or unleased mineral interest in each tract (in the target pool or formation) in which any part of the well's completed interval will be located or obtained a compulsory pooling order from the division.</i> <i>Leslie T. Reeves</i> 9/11/2024 Signature _____ Date _____ LESLIE REEVES Printed Name _____ LESLIE_REEVES@OXY.COM Email Address _____ | | SURVEYOR CERTIFICATIONS <i>I hereby certify that the well location shown on this plat was plotted from field notes of actual surveys made by me or under my supervision, and that the same is true and correct to the best of my belief.</i> May 11, 2023 Date of Survey _____ Signature and Seal of Professional Surveyor: _____  Signature and Seal of Professional Surveyor _____ Certificate Number _____ 23782 Date of Survey _____ 5/11/2023 | |
|--|--|--|--|

Note: No allowable will be assigned to this completion until all interests have been consolidated or a non-standard unit has been approved by the division.

This grid represents a standard section. You may superimpose a non-standard section, or larger area, over this grid. Operators must outline the dedicated acreage in a red box, clearly show the well surface location and bottom hole location, if it is directionally drilled, with the dimensions from the section lines in the cardinal directions. If this is a horizontal wellbore show on this plat the location of the First Take Point and Last Take Point, and the point within the Completed interval (other than the First Take Point or Last Take Point) that is closest to any outer boundary of the tract.

Surveyors shall use the latest United States government survey or dependent resurvey. Well locations will be in reference to the New Mexico Principal Meridian. If the land is not surveyed, contact the OCD Engineering Bureau. Independent subdivision surveys will not be acceptable.

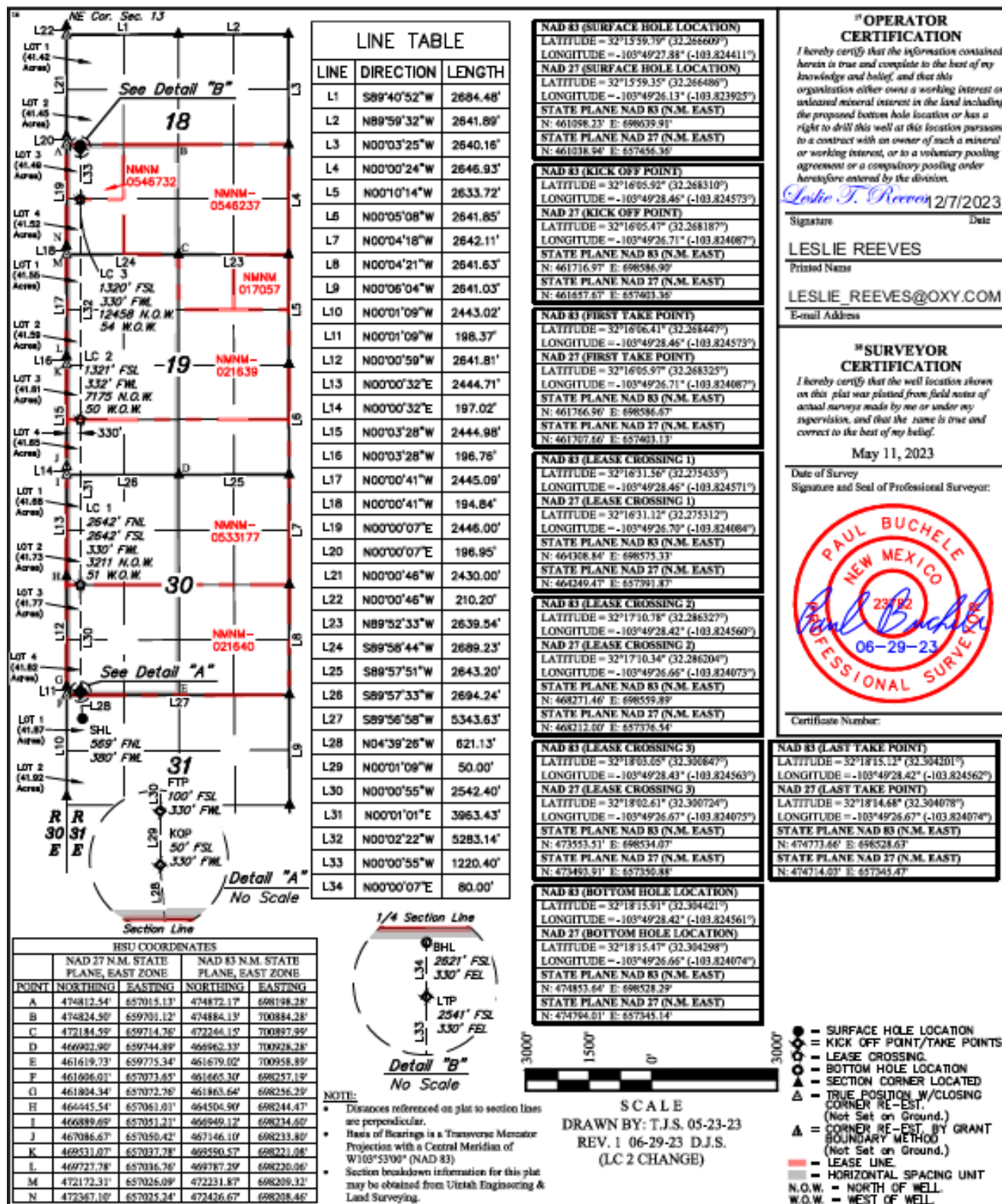

District I
1625 N. French Dr., Hobbs, NM 88240
Phone:(575) 393-6161 Fax:(575) 393-0720
District II
811 S. First St., Artesia, NM 88210
Phone:(575) 748-1283 Fax:(575) 748-9720
District III
1000 Rio Brazos Rd., Aztec, NM 87410
Phone:(505) 334-6178 Fax:(505) 334-6170
District IV
1220 S. St Francis Dr., Santa Fe, NM 87505
Phone:(505) 476-3470 Fax:(505) 476-3462

State of New Mexico
Energy, Minerals and Natural Resources
Oil Conservation Division
1220 S. St Francis Dr.
Santa Fe, NM 87505

CONDITIONS

Action 384651

CONDITIONS

| | |
|--|--|
| Operator: OXY USA INC P.O. Box 4294 Houston, TX 772104294 | OGRID: 16696 |
| | Action Number: 384651 |
| | Action Type: [C-102] Well Location & Acreage Plat (C-102) |

CONDITIONS

| Created By | Condition | Condition Date |
|---------------|-----------|----------------|
| matthew.gomez | None | 9/18/2024 |